Newsgravure and Magazine Section

THE JEFFERSONIAN

BALTIMORE COUNTY'S SUNDAY NEWSPAPER. TOWSON, MD., SEPTEMBER 27, 1924.

WINGING THEIR WAY OVER THE METROPOLIS.

lobe-encircling airmen flying over New York City on their journey to the great ovation waiting for them at Mitchel Field, L. I.

Kadel & Herbert

MAGELLANS OF THE AIR GET TREMENDOUS OVATION.

Round-the-world fliers landing at Mitchel Field, L. I., amid a great throng eager to do them honor, including the Prince of Wales and a large number of erican and foreign celebrities.

Wide World Photos

HEAD OF THE NATION GREETS THE NATION'S HEROES.

President Coolidge and members of his cabinet in the drenching rain at Bolling Field, Washington, greeting the round-the-world fliers, following their return to home soil after the greatest aerial flight in the world's history.

International

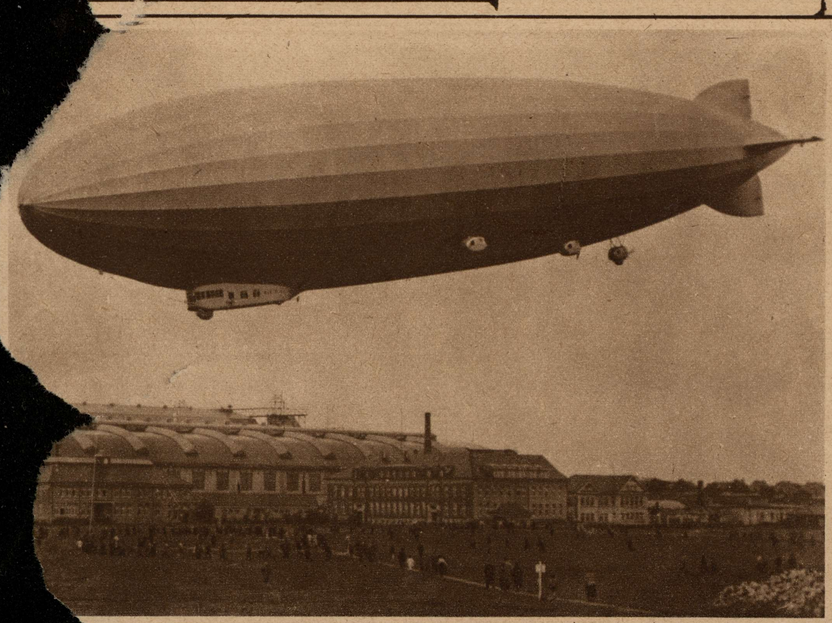

IGIBLE ADDED TO AMERI-RIAL SQUADRONS. — The in Germany as an item on s reparations account, mak-flight at Friedrichshafen, pre-her voyage to the United cted to take place in Sep-arly October. She is 660 make 80 miles an hour ing radius of 3,800 miles.

Wide World Photos

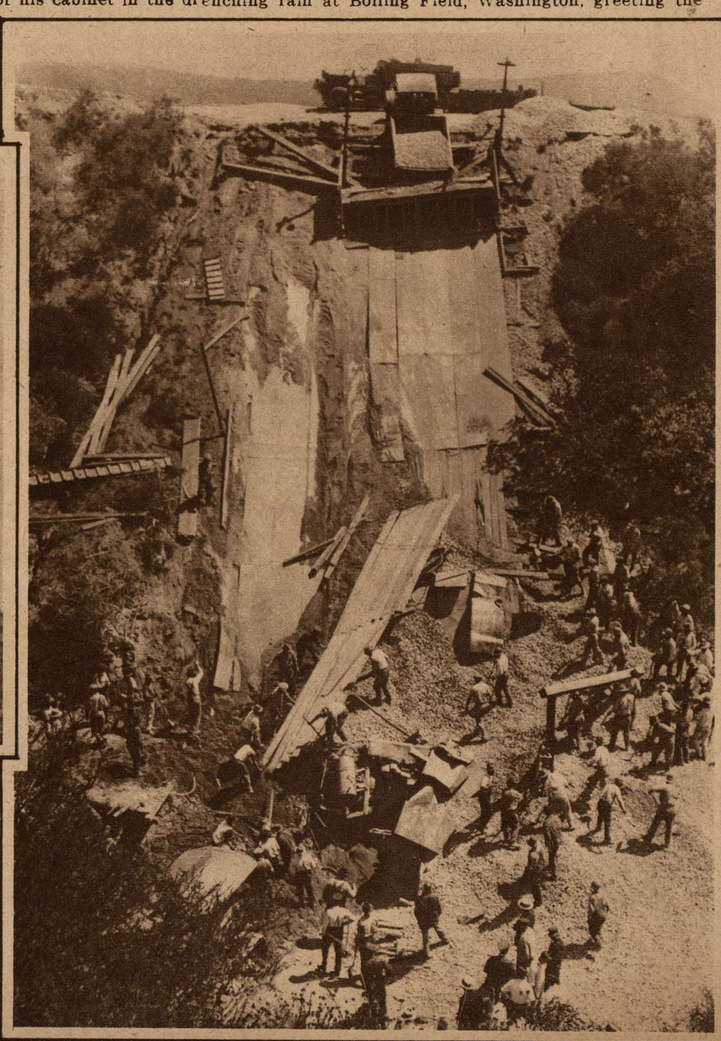

BURIED BENEATH AN AVALANCHE OF EARTH AND ROCK.

Laborers at work trying to exhume comrades who had been overwhelmed by a fall of dirt and stones in the course of a construction at Hollywood. Four were finally rescued alive after desperate efforts, but two remained unaccounted for.

International

© Maryland State Archives mdsa_sc3410_1_81-0238.jpg