OLD TIME STUFF

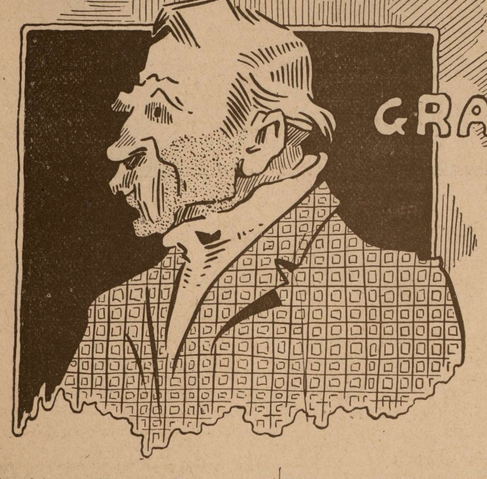

WHAT OUR DADDIES AND GRAND DADDIES DID 60 YEARS AGO IN BALTIMORE COUNTY

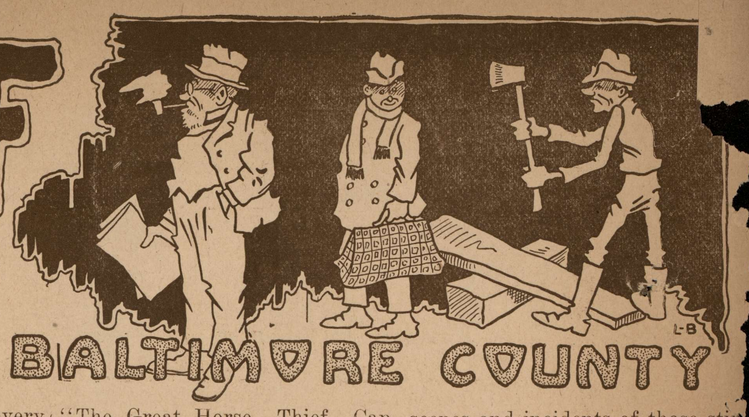

In the issue of the Advocate of July 17, 1863, there is the official report of General Banks of the fall of Port Hudson. He says: "The Mississippi is now opened. I have the honor to inform you that the garrison at Port Hudson surrendered unconditionally this afternoon, July 8th. We shall take formal possession at 7 o'clock in the morning."

Mrs. M. A. Shealey, who was one of the leading merchants in these parts in those days advertises Palmer's Celebrated Dandelion Coffee, a beverage for general debility, dyspepsia, &c. Some of us remember it with nausea and disgust.

Nothing could better illustrate the unreliability of the sources of news at that period than the following glaring account of the battle of Gettysburg from the Richmond Enquirer. What a sad awakening the Enquirer had when it learned the truth:

"General Lee's magnificent victory at Gettysburg has, doubtless, cost us very dear, as many of us will know too well when the sad details come in. At present we have only the great and glorious result—the greatest army of the Yankee nation swept away—trampled under foot, and all but annihilated upon its own soil—the best part of Pennsylvania laid under contribution to sustain our army, and, in some small measure, make good our heavy losses; the second city on the continent open to our armies and already reckoning up the number of millions it must pay to ransom it from pillage in conflagration; our own city of Baltimore waiting its deliverance with a passionate but secret joy; and Washington, that foul den of thieves, expecting the righteous vengeance of Heaven for the hideous crimes that have been done within its walls. In Philadelphia, how the Quakers quake this day! In Washington, how the whole brood of Lincoln and his ministers turn pale—how their knees smite together as they hear from afar off the roar of their grand Army of the Potomac rolled back in bloody rout and dismay, and see flashing through their guilty dreams the avenging bayonets of those they dared to call 'Rebels!' Ha! does their monstrous crime weigh heavy on their souls today? Mingling with the cheers that greeted the sweet perorations of their Fourth of July 'orators of the day,' do their ears hear the wail of the homeless and the fatherless whose houses they have laid in ashes, whose pride and strength they have laid low in the graves of a hundred battle-fields? Yes, they begin to feel that they were in the wrong; that there was some mistake somewhere; and for the first time they pray for peace.

"But this is only their first lesson. It is probable that our Peace Commissioners will have several other such to administer before the enemy shall be perfectly satisfied that there is no possible peace for him until he withdraws every soldier from the soil of every State, including Missouri, Kentucky, Maryland and Delaware, and yield up to their lawful owners every town and fort he holds all around our borders. Cincinnati, for example, would, we are assured, burn well."

In the issue of July 24th there appears the following item:

"Dreadful Accident—A melancholy casualty happened at Maryland Heights during parade on last Saturday afternoon, by which Captain Yellott, Company G, 1st Maryland Potomac Home Brigade, was terribly, and it is feared mortally wounded. The order had been given to stack arms, and was being executed, when one of the guns slipped and was discharged, the ball striking Captain Yellott full on the arm and shoulder, fearfully lacerating the parts. Immediately surgical attendance was rendered. Captain Yellott is a brave and meritorious officer, and a deep sympathy is felt for him in this community."—Frederick Examiner.

There is an interesting advertisement this week, and one that no doubt gave pleasure to the young people of the town:

"Horse to Hire—The undersigned hereby informs the people of this vicinity that he has now what has been so long needed in this town—a horse to hire. Hiring in all cases to be paid in advance.—J. Alexander Parlett, Towsontown."

On July 31st appears another item concerning Capt. John I. Yellott, who was injured at Maryland Heights:

"Capt. John I. Yellott—This brave young officer who passed safely through the late battle of Gettysburg, and who was so severely injured accidentally about ten days ago, we are pleased to say, is in a fair way of recovery. In a letter from his mother who it at Sandy Hook attending her noble son, we have the pleasing intelligence that he is improving, but it will be some time before he can be removed."

Bail Renewed.—In the United States District Court on Friday last, John Merryman, of Hayfield, presented by the grand jury for treason, renewed his bail for $40,000. Messrs. Adam Kyle, Sr., John S. Gittings and Charles A. Buchanan entered severally and jointly in the sum of $20,000, and his own recognizance for the remainder were taken.

The following editorial shows that the editor of the Advocate is in a better frame of mind this week. Gettysburg and Vicksburg have been a tonic:

"To Our Union Friends.—At no period since the breaking out of the present wicked and unholy rebellion, has the Union cause looked half so bright and encouraging to loyal people as at the present moment. The glorious victories achieved by our army at Gettysburg, the fall of Vicksburg and Port Hudson, besides the numerous other smaller, but no less important victories in the campaign, should encourage every loyal citizen to renewed action and energy in the good cause. Every man who has left within him one spark of Unionism should arouse from the lethargy in which sundry acts of our Government may have placed him, gird on his armor and go to work in the cause, so that whilst he may not be entitled to full credit in consequence of the numerous shortcomings on his part, in the way of giving full support to the Government, or of the harsh sayings made use of whilst excited from any acts of the Administration, he may at least be in at the close of the hunt, when the death knell of the rebellion will be sounded. To those who have remained steadfast in the cause through good and evil report, to those we can only say, leave nothing undone to rout every vestage of treason in your midst, then and not until then, will you have done your whole duty."

The defeat of Morgan, the great Confederate raider, is featured in the war news this week, the head of the article being: "The Great Horse Thief Captured—His Whole Command Prisoners." General Shackelford, in announcing the engagement says: "By the blessing of Almighty God, I have succeeded in capturing General John H. Morgan, Col. Clarke and the balance of the command."

One of the most interested of the readers of this "Old Time Stuff" is Col. George W. Seipp, the venerable crier of the Circuit Court. It brings back to him scenes and incidents of those stirring times in which at times he was an actor. He has given us the following war time story that is very funny. The incident occurred in Missouri in 1864. After Price's raid, when he captured "Pilot Knob," where was located the Pilot Knob Iron Company, in his raid he confiscated a number of fine mules, the property of the company, and all branded "P

(Continued on Back Page)

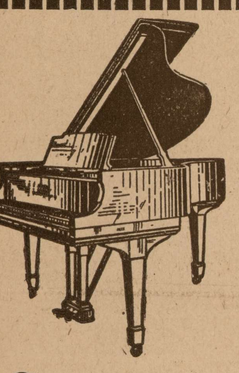

Steinway
The PIANO
of the Immortals
The Steinway may be purchased on moderate monthly payments.
Sanders & Stayman
319 North Charles

PLUMBING
WALTER E. BAYNE
304 E. Pennsylvania Avenue
TOWSON, MD.
Phone, Towson 357
Get Our Price on Sewerage Connections

GOETZE'S QUALITY SINCLAIR BRAND PURE MEAT PRODUCTS
ALBERT F. GOETZE INC.
HIGH GRADE SAUSAGE AND PORK PRODUCTS
Positively the Best
WINS FAVOR BY FLAVOR
PLANT-2401-3-5 SINCLAIR AVE. BALTIMORE
PHONE WOLFE 2875

Special Offer
while they last
No. 2 Eastman Hawkeye Camera and four rolls of films all for $2.50
Atlantic Photo Supply Co.
216 W. Saratoga St.
BALTIMORE, MD.
Send for catalogue.

VALVE-IN-HEAD Buick MOTOR CARS
ROBBINS-BUICK, INC.,
21 E. North Avenue
BALTIMORE
Baltimore's Original & Reliable
Home of the Buick
Phone—Vernon 1140

WHITE CAPS
Will give you prompt relief from such annoying discomforts as
HEADACHE
Colds, Neuralgia
Take them the minute you feel a headache or cold coming on you. Your druggist has them.
Gilbert Bros. & Co., Inc., Baltimore
Waves of Relief Breakers of Pain
25c
Trial Size 10¢
ASK FOR GIL-BRO PRODUCTS

INSURANCE
In all its Branches
WHEELER & COLE
FRANK I. WHEELER
Ofutt Bldg., TOWSON, MD.

Established 1889
MANO SWARTZ Furriers since 1889
225 North Howard Street
FURS WRAPS GOWNS
"It pays to buy where you can buy in safety."

THE GREAT ATLANTIC & PACIFIC TEA CO.
A&P
Where you can always purchase a fresh, clean stock of well known nationally advertised brands
The Economy Store in which you will eventually trade.
Where Qualities are SAFE---
Where Values are SUPREME
Where Satisfaction is ASSURED

DOLLAR WISE FOLK Crowd A&P Stores. This impressive demonstration of the public is striking proof of the sound business policy upon which the A&P wasfounded over 64 years ago.

BROOM SPECIAL

CLEAN SWEEP, 29c,	Regular Price, 39c
LITTLE JEWEL, 49c,	Regular Price, 59c
STERLING No. 6, 65c,	Regular Price, 75c
STERLING No. 7, 69c,	Regular Price, 80c
WALDORF TOILET PAPER,	3 Rolls, 20c
A&P JELLY POWDER,	3 Pkgs. 25c
CAMPBELL'S TOMATO SOUP,	3 Cans, 25c
WHOLE TOMATOES,	No. 2 Can, 10c
P&G WHITE NAPHTHA SOAP,	Cake, 4½c
IONA SAUER KRAUT,	Can, 12½c
PINK SALMON,	Can, 14c
RED SALMON,	Can, 27c
A&P ASPARAGUS TIPS,	Can, 40c
DEL MONTE ASPARAGUS TIPS,	Can, 40c
DEL MONTE Y. C. PEACHES,	No. 2½ Can, 27c
NEW ONIONS,	3 lbs. 10c

THE GREAT ATLANTIC AND PACIFIC TEA CO.
OVER 8500 STORES IN THE U. S.
TOWSON, MD. COCKEYSVILLE, MD.

Speaking of Investments
If you could buy a share or two of stock that would pay you 30% and was fairly safe, wouldn't you?
A garage in your back yard is absolutely safe and will pay yon that much more.
Tarr Sales Co., Inc.
Successors to
Craig Sales Co., Inc.
Phone, Plaza 1768
503 PHOENIX BLDG. 4 REDWOOD ST. BALTIMORE, MD.
SOLE DISTRIBUTORS IN MARYLAND OF C. D. PRUDEN GARAGES

MOSES KAHN OF OLD TOWN
"The Good Maker of Kahn's Good Klothes."
COR. GAY and EAST STREETS
"Your Good Money's Worth Or Your Good Money Back"

"Mose's" Big Autumn Sale of "Kahn's Good Clothes

BEST CLOTHING IN THE WORLD FOR THE MONEY

THE Sun crossed the line Tuesday and the days begin to grow shorter and all indications point to a long, cold winter.

Yes, Boys, "Mose" got ready in the summer. When other stores were discharging their employees through the dull season "Mose" was keeping his at work—making up his Good Fall and Winter Suits and Overcoats and Trousers—and now they are in the cases and piled high on the counters and tables ready for you.

And such a stock of good clothes it is! Everything in good materials; the latest in cut; the best in workmanship and in assortment the biggest that can be found in any retail store in Baltimore.

"Mose" gives his people this good stock of Men's and Young Men's Suits and Overcoats and Trousers at first cost—manufacturers' prices—all of 30 per cent. less than regular retail prices.

Men's And Young Men's Fine Fall Suits and Overcoats And Trousers. All "Mose's" Own Good Make And Just Out Of His Workrooms—At Very Low Prices.

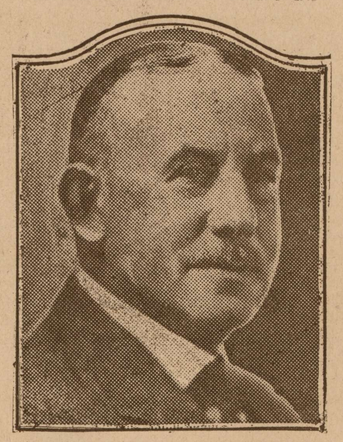

"MOSES KAHN OF OLD TOWN"

THE WORKINGMAN CAN GET ALL HE WANTS REASONABLY.

"MOSE" has been making good clothes for his people for 35 years and he ought to know something about it.

He knows his trade and he caters to it—makes good strong, serviceable clothes—suits and overcoats and trousers that look well—and he sells them at all times at low prices.

"Mose" wants to see the "boys" here to see this good stock and he's gone and bought a new pair of brown shoes to wear on the floor to receive all his old friends.

Take the list below and that will give you an idea of how prices run. Everything is marked aas low in proportion and remember, please, that "Mose" guarantees everything—it shall be just as he says—it is, or you can bring it back anytime and get your good money.

That's fair and that's business.

WONDERFUL VALUES IN SUITS

Men's and Young Men's Extra Weight Full Lined Blue Serge Suits $13.00

Men's Heavy Weight Blue, Brown and Dark Green Unfinished Worsted Suits all sizes, 36 to 50 stout, full lined $15.00

Young Men's Latest Cut Single and Double Breasted Fancy Cassimere Suits, in plaids, Checks, Blacks, Stripes and Mixtures Fall wgt.; quarter lined; piped seams $18.00

Men's Extra Fine Quality Good Weight Mixed Gray Worsted Suits; all sizes to 50 stout, single breasted; full lined $20.00

Young Men's Extra Fine Quality Fancy Worsted Suits; latest single and double breasted models; all the newest shades $23.50

Full Lot Men's Very Fine Quality Good Wgt. Stout Suits; 38 to 52 sizes; Stripes, Mixtures, Plaids, Silk Mixtures, Herringbones and Dark Conservative patterns; full lined; excellent tailoring $25.00

Men's and Young Men's 16-Oz. Winter Weight Blue Serge Suits; conservative and latest cut single and double breasted models, quarter lined; piped seams; best tailoring $27.50

WONDERFUL VALUES IN OVERCOATS

Men's Full Lined Plain Gray Single-Breasted Medium Wght. Overcoats $13.00

Young Men's Boxer Model 3-Piece Belt Overcoats; fancy brown plaid mixtures; medium weight $16.00

Men's Slick-Faced Blue, Brown and Gray Melton Overcoats; single-breasted, full lined; all sizes from 35 regular to 48 stout $20.00

Young Men's Hard-Faced Overcoats; Blue, Brown and Gray Blocks, Plaids and Mixtures; double breasted, full belt; plain back; all seams piped best workmanship $22.50

Young Men's Fancy Plaid Back Overcoats; newest Powder Blue, Tan and Gray Plaids, plain tans, lpain grays, cut double breasted; 3-piece adjustable belt; all seams piped with silk $25.00

WONDERFUL VALUES IN TROUSERS

Men's and Young Men's Medium Weight Good Quality, Hard Faced Blue Serge Pants $4.00

Men's Extra Heavy Winter Working Pants; something that will keep your legs warm $2.75

Men's Good Weight Cotton Working Pants; all sizes $2.25

Full Line Men's Stout Working and Dress Pants; best make; neat patterns $3.25

STORE OPEN LATE SATURDAY AND MONDAY NIGHTS
"MOSES KAHN OF OLD TOWN"
GAY AND EAST STREETS, BALTIMORE, MD.

© Maryland State Archives mdsa_sc3410_1_81-0262.jpg