WHAT HAPPENS WHEN THE BRONCHO WINS.
Red McDonald, dashing cowboy and winner of many rodeo prizes, snapped on one of the rare occasions when the long-suffering mustang has his turn and throws his rider for a goal.
International

A NEW DEPARTURE IN AVIATION.
Plane launched in mid-air after having been carried to a great height by the U. S army dirigible TC-5 at Dayton, O., the first time the feat has been accomplished in this country.
United

PHILADELPHIA'S OLDEST SALVATION LASSIE.
Mother Mary Deaver, who has been a member of the Salvation Army in the Quaker City and who, despite her advanced age, keeps up her work with unfailing enthusiasm and vigor.
Wide World Photos

WHICH IS WHICH: WHO IS WHO?
David and Herbert Johnson, two-and-a-half-year-old twins of Brooklyn, N. Y., with one of the many prizes they have taken in baby shows, and who are so much alike that few but their mother can tell them apart.
Fotograms

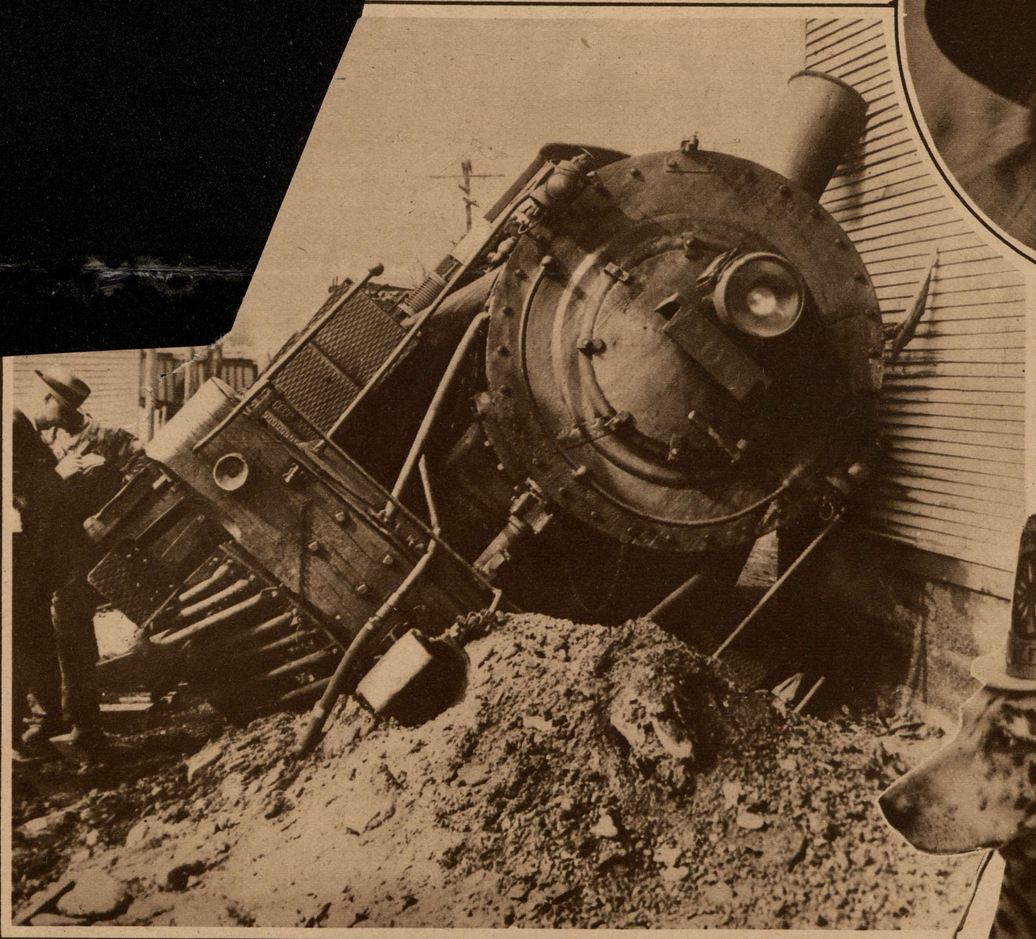

SLEEPING OFF A JAG.
Giant 210-ton locomotive reclining nonchalantly against the wall of a house at Throop, Pa., after it had decided to call it a day and got off the rails for a rest. Luckily no one was injured.
United

CANINE SMOKE-EATER MADE A FIRE CHIEF.—Rex, the mascot of Engine Company 4 of the New York Department, who has been with the fire laddies for fifteen years and has gone to more fires than any living dog, wearing the new helmet which has just been given him and of which he is inordinately proud.
International

PAYING FOR HIS DINNER.
Sea lion at the London Zoo showing his gratitude for the buns and other delicacies with which visitors have regaled him by an exhibition of fancy diving.
International

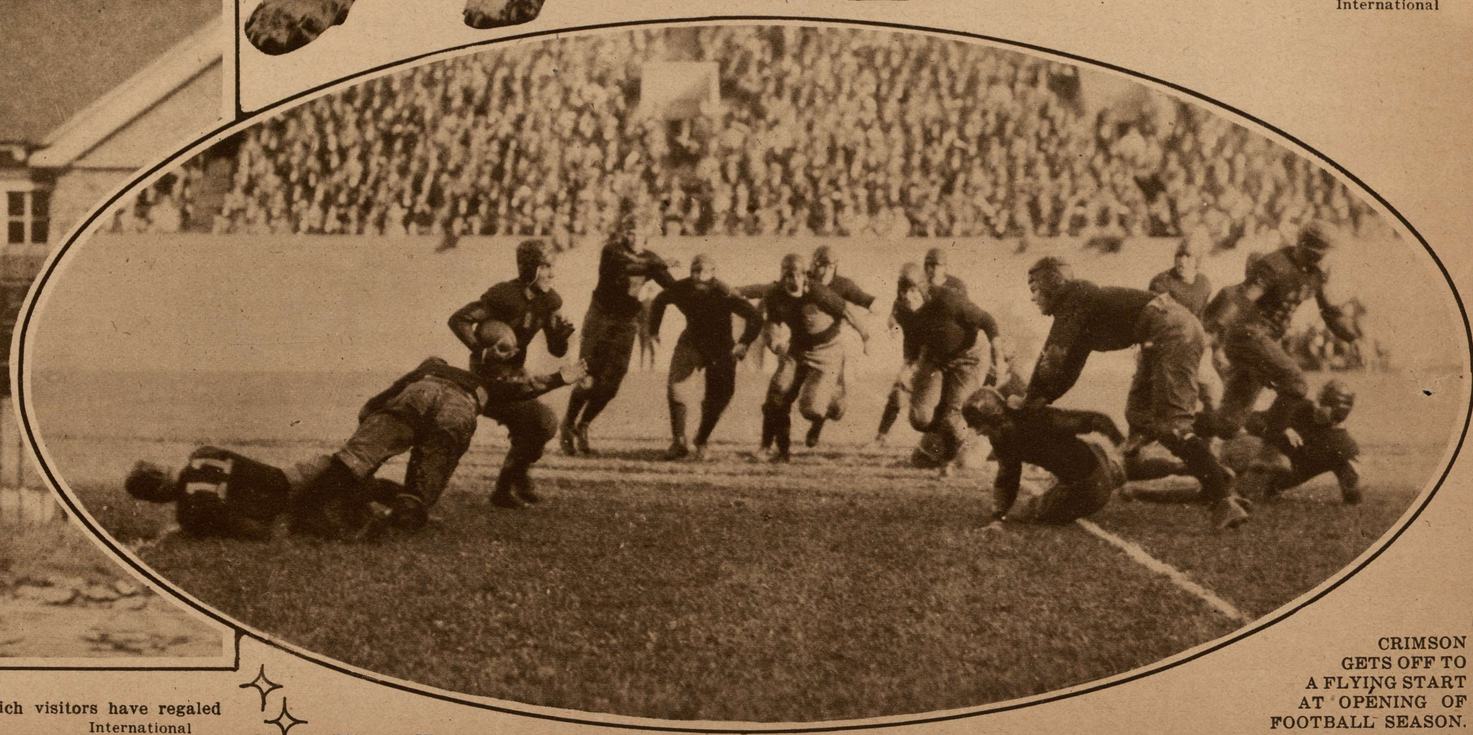

CRIMSON GETS OFF TO A FLYING START AT OPENING OF FOOTBALL SEASON.
Diffey of Virginia eleven taking the ball for an eight-yard gain in the game with Harvard at the Cambridge Stadium, won by the latter by a score of 14 to 0.
International

© Maryland State Archives mdsa_sc3410_1_81-0303.jpg