GALLANT FRENCH THOROUGHBRED JUST FAILS OF VICTORY.

Ladkin, August Belmont's American colt, beating Epinard by a nose in the second special international race at Aqueduct in a fighting, driving, whirlwind finish that sent 25,000 spectators in a frenzy of excitement.

Wide World Photos

A HYBRID COMBINATION.

German farmer passing through the streets of Baden with an oddly mismated team of an ox and a horse in the shafts of his wagon.

International

INSURED AGAINST THE SNARES OF HYMEN.

Miss Ruth Fallows and Helen Sheldon, two of the "Follies" beauties who have been insured against marriage for three years, so that in the event they should wed the management would recoup itself for the time and work spent in their training.

Kadel and Herbert

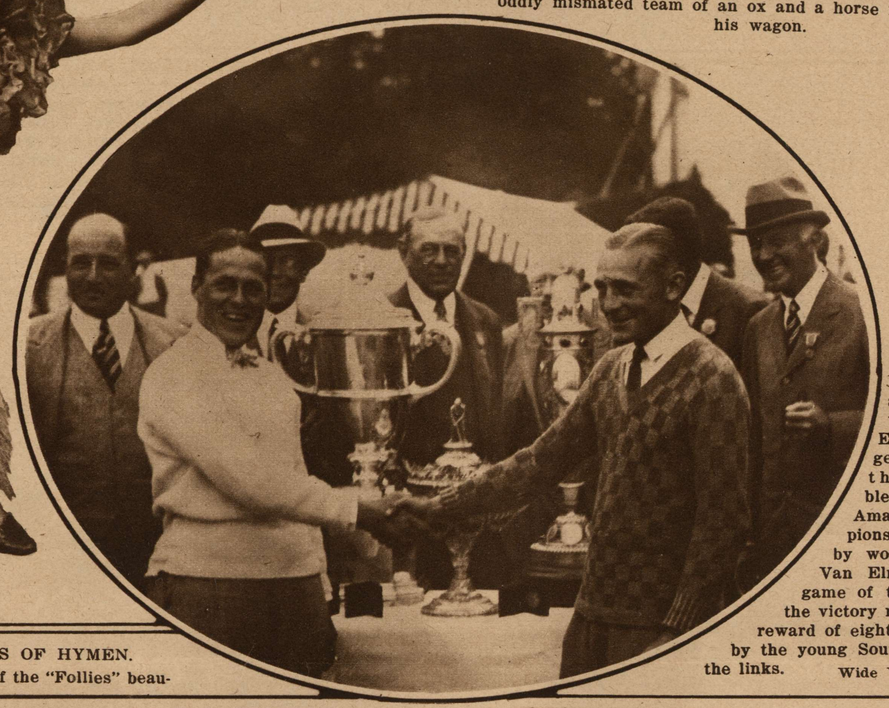

GALLANT WINNER AND GAME LOSER.

Bobby Jones shaking hands with George Van Elm of Los Angeles in front of the trophy emblematic of the Amateur Golf Championship, which Bobby won by defeating Van Elm in the final game of the tournament, the victory representing the reward of eight years' striving by the young Southern wizard of the links.

Wide World Photos

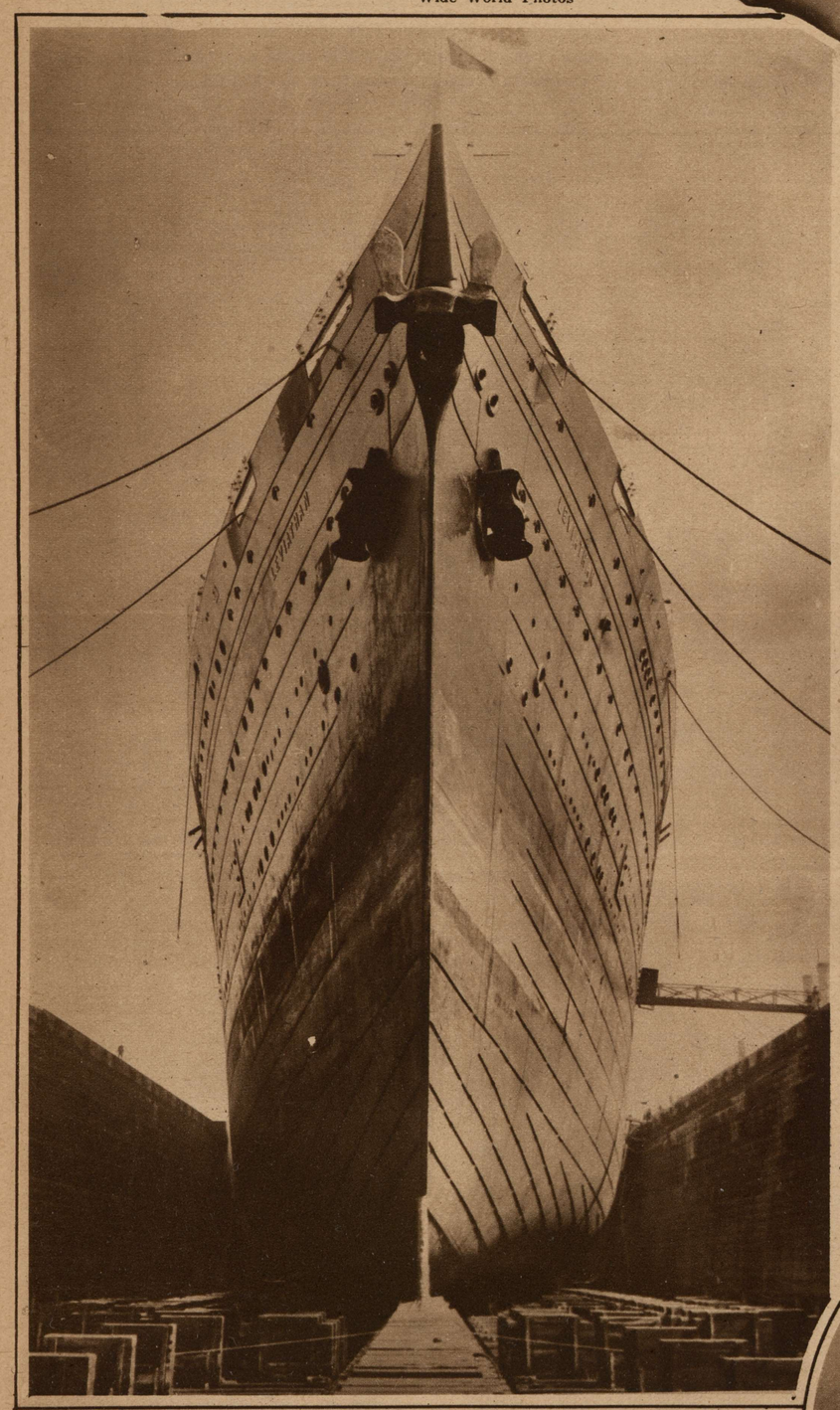

THE MISTRESS OF THE SEAS OUT OF HER ELEMENT.

Towering bow of the S. S. Leviathan, queen of the American merchant marine, in drydock at Boston for hurried repairs to her propeller blades that were not expected, however, to make any change necessary in her schedule of sailings.

International

REVIVING REVOLUTIONARY DAYS AT VALLEY FORGE.

Ancient and Honorable Artillery Battalion of Boston in Colonial garb receiving the colors at the pageant in commemoration of the 150th anniversary of the meeting of the Continental Congress.

International

THE HAND THAT ROCKS THE CRADLE AIMS TO STEER THE SHIP OF STATE.

Mrs. Mary T. Norton of Jersey City, Democratic candidate for Congress from the Twelfth District of New Jersey, where a Democratic nomination is almost equivalent to an election.

International

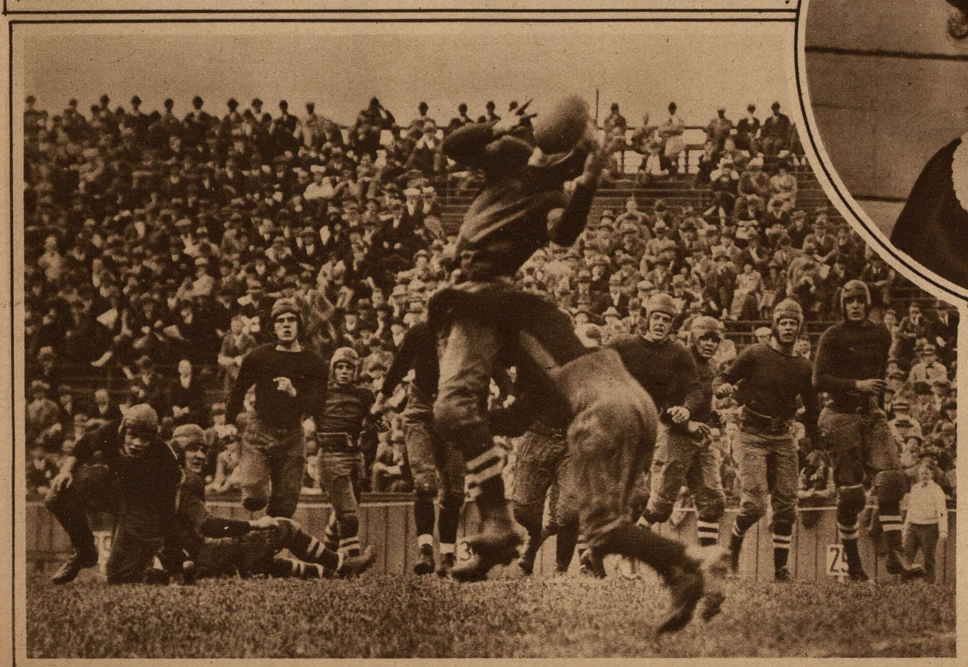

LIKE A PACK OF WOLVES AFTER THEIR QUARRY.

[illegible]berti, halfback of Haverford College, attacked in mid-air in the game with Columbia, won by the [illegible]39-3, while a crowd of 9,000 enthusiastic rooters cheered the Blue and White to victory.

Wide World Photos

A FRENCH SANDOW.

M. Granier, a porter in the public market of Paris, lifting and holding above his head an automobile weighting 900 pounds.

International

© Maryland State Archives mdsa_sc3410_1_81-0323.jpg