THE JEFFERSONIAN

Baltimore County's Progressive Newspaper.
TOWSON, MARYLAND

Maryland Journal, Established 1865
Baltimore County Democrat, Est. 1885
The New Era, Established.....1913
Consolidated with
THE JEFFERSONIAN

Published Every Week By The Jeffersonian Printing & Publishing Co., Inc.

Entered as Second-Class Matter at the Post Office, Baltimore, Md.

Subscription $1.50 Per Year. Payable In Advance.

Single Copies, 5 Cents, For Sale At The Following Newsdealers In Baltimore, County.

Court Lunch Room - Towson, Md.
Mergenrather's Drug Store - Towson
C. H. Michael's - - Reisterstown
Henry Crumlich - - Dundalk
Mrs. Davis', P. O. Building, Pikesville
A. C. Davis - - Catonsville
Rudolph Deihlman's Store, Catonsville
H. T. Cooper's Store - Owings Mills
Frank Zito's Store - Pikesville

LOGIE BONNETT, Editor and Manager

SATURDAY, OCTOBER 25, 1924

ELECTION PROBABILITIES AND FORECAST.

We give below the appeal of the States: "Mr. Davis, we look to you to protect us from further disgrace."

New Mexico
VeRmont

South Dakota
DelAware
NeVada
OhIo
KanSas

IoWa
ConnEcticut

PennsyLvania
IllinOis
ArizOna
ArKansas

MonTana
OregOn

MarYland
RhOde Island
LoUisiana

KenTucky
New YOrk

New HamPshire
NebRaska
WyOming
NorTh Carolina
MinnEssota
MiChigan
UTah

MissoUri
MasSachusetts

Florida
ViRginia
North DakOta
AlabaMa

CaliFornia
SoUth Carolina
New JeRsey
Texas
IdaHo
MainE
ColoRado

InDiana
WashIngton
MisSissippi
GeorGia
West ViRginia
OklAhoma
WisConsin
TennEssee

It will be observed that each State has a part in this appeal and we do look to him to help clean out the rascally gang that has brought humiliation and disgrace upon the country.

The oil scandals were brought out by a Democratic Senatorial Committee after meeting with every kind of dilatory tactics and obstructive methods from the Republican Administration.

If Government property of such great value as the oil reservations were dealt with by Cabinet officers under the eye of the Chief Executive of the Nation as the investigation shows they were, is it not possible, indeed probable, that there may be other transactions in other departments of the Government equally scandalous?

It surely is not consistent for the people to put back into power an Administration not only responsible for such outrageous official misconduct, but that endeavored to shield and protect the actual perpetrators of the frauds against the Government from detection.

We have been asked to give our opinion on the result of the election. As we have said before, this is an extremely difficult election to forecast. Usually at this stage of a Presidential campaign there are significant signs that give some evidence of the popular trend—and it would no doubt be so this year but for the complications caused by the candidacy of LaFollete and Wheeler.

The question now is, who will LaFollette hurt most?

We said at the very beginning of the campaign that LaFollette was no joke, and now that the election is near at hand his candidacy is regarded by all the Republican leaders as a serious proposition.

Not that he will win—that is scarcely a possibility—but that he will be strong enough to take sufficient votes from the Republican candidate to make the election of Mr. Davis most probable is our candid opinion.

We have an abiding faith that the voters of this country will not vote to uphold a party that stands for the record of Fall, Daugherty and Denby.

MARK YOUR BALLOT FOR THE SCHOOL LOAN.

In size, the school population of Baltimore county is the largest of any county in the State, and as new developments spring up here, there and everywhere it will increase. The total number of pupils now enrolled in all schools is 17,479.

In order to keep pace with this ever growing school population, abandoned churches, halls, stores and portables are pressed into service in order to house children.

The most urgent need right now is for funds to provide substantial additions or entire new buildings for the youngsters of 20 white schools and 7 colored schools. The overcrowded condition of many schools has been a matter of serious concern for the education authorities for some time, and from day to day is becoming worse.

Some schools now have enrolled over twice as many children as they can properly house. This condition as stated above is due solely to the great number of families who are constantly moving into the county—but even this has its advantages in that practically every new resident means an increase in the taxable basis and as the taxable basis increases, the number of cents to be added to the tax rate for schools decreases.

It is imperative that Baltimore county secure additional school building facilities—the easy method, and one that will work the least hardship on taxpayers has been decided upon—a bond issue.

When you enter the booth on election day to vote your ballot, in the upper portion of the second column you'll find a space: "For The Bond Issue." Mark your "X" opposite this and by so doing you'll have no regrets, for your "X" mark thusly placed will put you on record as being in favor of giving every child a square deal—giving them an education amid healthy surroundings and to [illegible] every youngster is entitled.

FAME.

I know my ears wiggle,
An' I got a bloody nose,
An a tooth in front is missin',
An' I tore my Sunday clothes.

I know I shot the preacher
With my air gun, in the pants;
Yes, it's me that mixed the sugar
With a pocketful of ants.

Sure, I been playin' hookey,
An' I broke the baby's toys;
An' our neighbors call the coppers
Every time they hear a noise.

I put the glue on kitty,
An' the tacks in father's tire;
An' I tripped my Aunt Miranda
With a piece of copper wire.

But, shucks, I ain't no hero!
I'm a piker—just a kid;
Sam Snyder ate a lizard—
Eat him raw, ole Sammy did!

WILLIE HAS A FUTURE.

Julia's Little Brother—Do you love my sister Julia?

Julia's Young Man—Why, Willie, that's a queer question. Why do you want to know?

Little Brother—'Cause she said last night she'd give a dollar to know, and I'd like to scoop that dollar in.

MORE HEAD THAN HEART.

Mother—Jessie, the next time you hurt that kitue, I am going to do the same thing to you. If you slap it I'll slap you. If you pull its ears I'll pull yours. If you pinch it I'll pinch you.

Jessie (after a thoughtful moment)—Mamma, I'll pull its tail.

CARFARE.

For hours they had been together on her front porch. The moon cast its tender gleam down on the young and handsome couple who sat strangely far apart. He sighed. She sighed. Finally:

"I wish I had money, dear," he said. "I'd travel."

Impulsively, she slipped her hand into his; then, rising swiftly, she sped in the house.

Aghast, he looked at his hand. In his palm lay a nickel.

NEEDED HELP.

A small boy came into a grocery store and sought out a clerk.

"Please write down this order," he said. "I want a bill for it: Five pounds of onions at 6½, ten pounds of sugar at 5½ cents, half pound of cheese at 33 cents, a dozen and a half of eggs at 43 cents, four oranges at 55 cents a dozen."

"All right," said the clerk.

"Where do you want them sent?"

"Nowhere," said the boy, as he folded up the bill and put it in his pocket. "But I'm much obliged to you. I had to get my artihmetic lesson done somehow."

THEY'S UH LOT OF 'EM, TOO.

"Father," asked the young son, who was trying to make out an English lesson, "what is an idiom?"

"An idiom, my boy, is a woman idiot."

MAKES THINGS LIVELY.

"How's the baby?" asked the neighbor of the new father.

"Fine," said the proud parent.

"Don't you find that a baby brightens up a household wonderfully?" pursued the friend.

"Yes," said the parent with a sigh; "we have the gas going most of the night now."

NOTHING DOING.

A school teacher had found her class of boys reluctant in their writing of English compositions. At last she conceived a great idea to stimulate their interest—to write an account of a ball-game.

It seemed that she was successful. With one exception, the boys threw themselves at the task and evolved youthful masterpieces. The backward one chewed reluctantly at his pen and was then struck by a burst of genius. When the teacher opened his paper, it read:

"Rain—no game."

AN ACTIVE GERM.

Seventeen-year-old Mary had been repeatedly cautioned against handling any object that might contain germs. "Mother," she said, "I shall never play with my puppy any more, because he has germs on him."

"O, no!" replied the mother. "There are no germs on your puppy."

"Yes, there are," insisted the child. "I saw one hop."

THE MISFIT OFFICE BOY.

She was a dainty young thing, dressed in the latest fashion, and as she tripped up the stairs the office boy gasped, then grinned, as she came to a standstill before him.

"Yes, miss?" he asked rather impertinently.

"Could you tell me if Mr. Jenks is in?" she asked.

The boy nodded and pointed vaguely over his shoulder at the open door.

The girl hesitated for a moment.

"Do you know if he is engaged?" she inquired.

The boy looked astonished.

"Engaged?" he almost shouted. "Engaged? Why, he's married and got two kids."

BETTER DAYS.

"Lady," said Plodding Pete, "would you help a man that's seen better days?"

After a generous meal she ventured to inquire:

"When was it that you saw better days?"

"Last Summer."

WHITE HALL MAN MEETS WITH ACCIDENT.

Mr. J. Leonard Slade, of White Hall, had the misfortune to slip on the floor of his home, breaking a bone in one of his ankles.

SPEAKS TO DEMOCRATS IN BALTIMORE CITY.

Senator David G. McIntosh was one of the speakers at a massmeeting held under the auspices of the Fairmount Democratic Association of Baltimore city.

COLGATE CLUB FIRE CAUSED BY FURNACE.

Fire caused by an overheated furnace in the dining room of the Maryland Swimming Club, Colgate, damaged the roof and second floor apartments, occupied by Mr. and Mrs. Gerald Barriett.

Mr. Barrett, who is a son of Thos. K. Barrett, president of the club, together with Leo Gambrill, had built a wood fire in the furnace. They, with their wives, have occupied the apartment of Thomas Barrett since he moved to the city.

Timbers around the chimney and beneath the roof caught fire while they were sitting around the clubhouse, and while one member of the party summoned the Dundalk Fire Company the others kept the fire from spreading. Firemen extinguished the blaze with slight damage.

NEW ADVERTISEMENTS.

WANTED.

Young lady to do special introduction work for Photographic Studio. Apply,

GIBBS STUDIO,
Cor. Joppa Road & Allegany Ave.,
Towson, Md.

Oct. 25.

CANDEE INCUBATOR FOR SALE.

2400 capacity. Good as new; at half price. Selling to make room for a 12,000 capacity incubator. Call or write,

EGYPT POULTRY FARM,
Wm. J. Hooper & Co., Props.,
Owings Mills, Baltimore Co., Md.
Phone Reisterstown 133-M.
Oct. 18-25.

FOR SALE.

Locust and Chestnut Posts Cut to Order.

J. LELAND HANNA,
Timonium, Md.,
At 11-Mile Stone on York Road.
June 14 to Dec. 14.

William H. Lawrence, Attorney, Citizens Nat. Bank Bldg., Balto., Md.

NOTICE TO CREDITORS.

THIS IS TO GIVE NOTICE, That the subscriber has obtained from the Orphans' Court of Baltimore County letters Testamentary on the estate of

WLLIAM DE MINES,

late of said County, deceased. All persons having claims against the said estate are hereby warned to exhibit the same with the vouchers thereof to the subscriber,

On or before the 26th day of April, 1925;

they may otherwise by law be excluded from all benefit of said estate. Those indebted to said estate are requested to make immediate payment.

Given under my hand this 22nd day of October, 1924.

JOHN H. BROWN,
Executor.

Oct. 25—Nov. 1-8-15.

W. LeRoy Ortel, Attorney, 806 Citizens National Bank Bldg., Baltimore, Md.

DISSOLUTION OF PARTNERSHIP.

The partnership heretofore existing between JOHN SCHMIDT and ANDREW SCHMIDT, trading as GEORGE SCHMIDT & SONS, Marble and Granite Workers, located at Eastern Avenue road, Colgate, Baltimore County, has been dissolved by mutual consent, JOHN SCHMIDT withdrawing from said firm. The business will hereafter be conducted by ANDREW SCHMIDT, at the same location, and who will assume all liabilitiess and collect all outstanding assets due said firm.

JOHN SCHMIDT.

Oct. 18-25.

John Mays Little, Attorney-at-Law, Towson, Md.

ORDER NISI.

JOHN MAYS LITTLE, Attorney
vs.
GEORGE BIGGS
MAUDE L. BIGGS.

IN THE CIRCUIT COURT FOR BALTIMORE COUNTY IN EQUITY.

ORDERED, By the Circuit Court for Baltimore County, this 24th day of October, 1924, that the sale made and reported by John Mays Little, Attorney named in mortgage for the sale of the property described in the proceedings in the above entitled cause be ratified and confirmed, unless cause to the contrary thereof be shown,

On or before the 17th day of November 1924;

Provided a copy of this order be inserted in some newspaper printed and published in Baltimore County, once in each of three successive weeks before the said 17th day of November, 1924.

The report states the amount of sale to be $2,000.00.

WILLIAM P. COLE, Clerk.
True Copy—Test:
WILLIAM P. COLE, Clerk.
Oct. 25—Nov. 1-8-15.

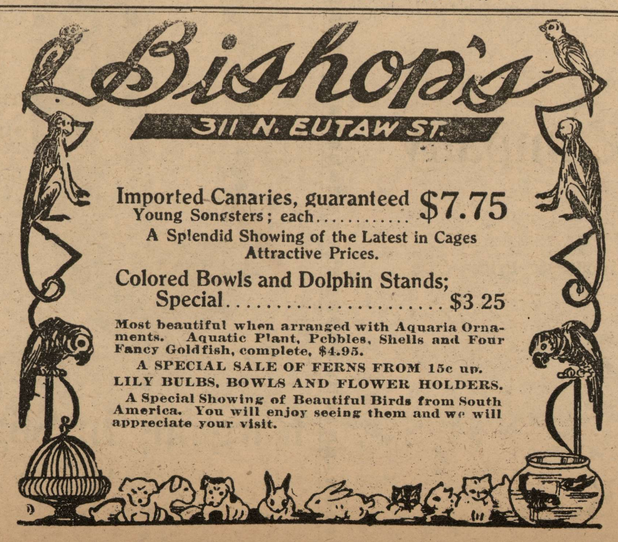

SALES AND LEGAL NOTICES.

FOR RENT.

An apartment with heat and conveniences for small family at 400 Allegany Avenue. Inquire at 400 West Joppa Road, Towson, Md.
Oct. 25.

FOR SALE.

A Large Quantity of Kiefer Pears.
PHONE TOWSON 282-R
Oct 18- tf.

Sam W. Pattison & Co., Auctioneers, Baltimore, Md.

TRUSTEES' SALE
—OF—
A FAMOUS COUNTRY ESTATE
IN THE GREEN SPRING VALLEY
KNOWN AS "NACIREMA."

By virtue of a decree of the Circuit Court for Baltimore County dated September 29th, 1924, and passed in a proceeding in that Court depending, wherein Oscar Leser and others were complainants and Felix Agnus and others were defendants, the undersigned appointed Trustees to sell the real estate therein described, and whereof the late Annie E. Agnus died seized located in the Third Election District of Baltimore County, will offer at Public Sale

On Thursday, November 13th, 1924,
At 1 P. M.,

All That Valuable Estate known as "Nacirema, lying on both sides of Valley Road, located about midway between Rogers and Stevens Stations, on the Northern Central Railroad, about 8 miles from the limits of Baltimore City, and containing 190 Acres of Land, more or less, and improved with a Large Brick Mansion House, containing 21 rooms and 7 baths, modern plumbing, and steam vapor heating plant; stone Smokehouse and Dairy. The house is surrounded with ample porches, lawn shade trees and shrubbery; Stables, Barn, Chicken Houses; Four-car Garage with sleeping quarters in second floor; three Tenant Houses, one containing 14 room and bath; one containing 4 rooms with running water on first floor; one six room Cottage; ample water plant, Greenhouses, Hotbeds, etc. The mansion house is surrounded with a lawn of about 20 acres, fronting 2500 feet on the Valley Road; about 10 acres in garden; Paddock, Grapery and Fruit Orchard; about 75 acres is cleared meadow and about 35 acres in woodland.

A field of 27 acres lies on the south side of Valley Road, unimproved, and with a frontage of 1526 feet on the said Road, adjoining the property of George C. Jenkins, Esq.

The trustees have had prepared, under competent advice, a plan and survey of a subdivision of the estate into tracts as follows:

(1) The mansion house property of 97.1 acres, more or less, containing all the buildings, with a frontage of 1622 feet on the Valley Road, and comprising the main western portion of the whole estate adjoining R. N. Jackson, Esq.

(2) An unimproved lot of 31.6 acres more or less, adjoining the property of Benj. H. Brewster, Esq., with a frontage of 300 feet on the Valley road.

(3) An unimproved lot on the south side of the Valley Road of 27.4 acres, more or less, adjoining the property of Geo. C. Jenkins, Esq., with a road front of 1526 feet; and

(4) A wood lot at the north and rear of Mr. Jackson's property, containing about 34.1 acres, more or less, with a right of way to the valley Road; the right of way to be maintained equally by the owner of Parcel No. 4 and Parcel No. 1.

The second parcel of ground contains therein beautiful sites for cottages, and all the parcels have wonderful possibilities for suburban development.

These parcels will first be offered separately and the highest bids for same reserved, and the property then offered as a whole, to secure the best price obtainable. Plats of the estate and this tentative subdivision may be obtained from the undersigned.

TERMS OF SALE prescribed by the decree—One-third of the purchase money in thirty days, or upon ratification of the sale by the Circuit Court; one-third thereof in six months and one-third thereof in twelve months from the day of sale, or all cash at the option of the purchaser or purchasers; the credit installments to bear interest and be secured to the satisfaction of the undersigned. Immediate possession given. Taxes and insurance to be adjusted to the date of sale.

A deposit of $5,000.00 will be required of the purchaser of the whole property, or of the first or mansion house parcel, if so sold; and a deposit of $1,000.00 upon any other parcel or subdivision, if so sold.

This sale offers a rare opportunity to secure one of the show estates in the famous Green Spring Valley, either for private occupancy or as a club.

Full information may be had of the trustees or auctioneers.

DANIEL R. RANDALL,
712 Keyser Bldg.,
WILLIAM S. THOMAS,
211 N. Calvert street.
Trustees.
SAM W. PATTISON & CO.,
Auctioneers,
407 N. Howard St., Baltimore, Md.

SALE OF FURNITURE
AT "NACIREMA."

Immediately following the sale of the "Nacirema" estate above advertised, the undersigned as trustees and as representing those interested, will offer at Public Auction at the mansion house the following furniture and effects therein contained:

Two French Crystal Chandeliers with cut glass ornaments.

Five Large French Mirrors, some with elaborately carved frames.

Walnut Dining Room Set, ornamental Bouffe, Serving Table and China Case.

Two Hall Pieces, Antique Mahogany Wardrobe and Washstand, 4 Walnut and 5 other wordrobes and clothes presses.

Also chairs, Beds, Bed Pillows, Bedroom China, Lamps, Bric-a-brac, Ornaments, etc., etc.

These articles may been seen after 9 A. M. on the day of sale, November 13th, 1924.

Busses will meet the Calley train at Rogers Station, due at 12.45.

TERMS AS TO CHATTELS—CASH.

DANIEL R. RANDALL,
WILLIAM S. THOMAS,
Trustees and Attorneys.
SAM W. PATTISON & CO.,
Auctioneers.
Oct. 18-25—Nov. 1-8.

SALES AND LEGAL NOTICES.

William Edgar Byrd, Attorney-at-Law, 16 Park Ave., Baltimore, Md.

MORTGAGE SALE
—OF—
VALUABLE IMPROVED PROPERTY,

SITUATE IN THE VILLAGE OF LANSDOWNE, 13TH ELECTION DISTRICT OF BALTIMORE COUNTY, MARYLAND.

Under and by virtue of the power and authority contained in a mortgage from Arthur J. Connolly and Ineda Viola Connolly, his wife, to the Mercantile Perpetual Building Association of Baltimore City, a body corporate, dated January 21, 1919, and duly recorded among the Mortgage Records of Baltimore County in Liber W. P. C. No. 548, folio 557, etc., (default having occurred thereunder) the undersigned, the attorney named in the mortgage, will sell at Public Auction, on the premises,

On Wednesday, November 19th, 1924,
At 4 o'clock P. M.,

All that Valuable Improved Property, situate in Baltimore County, Maryland, and more fully described as follows:

Beginning for the same on the east side of Batimore Avenue four hundred and sixty-nine feet southerly from the last line of the land described in a deed from A. Harry Strausbaugh to Charles W. Hull and wife, dated May 8th, 1903, and recorded among the Land Records of Baltimore County in Liber N. B. M. No. 267, folio 199, etc., and running thence southerly bounding on the east side of Baltimore Avenue sixty feet; thence easterly one hundred and fifty feet; thence northerly sixty feet, and thence westerly one hundred and fifty feet to the place of beginning; being a part of Lot No. 4, in Section B, as shown on a plat of Hillside, recorded in Plat Book J. W. S. No. 2, folio 305, etc.

Being the same lot described in a deed from Henry F. Cory and wife to Author J. Connoly and wife, dated evenly herewith and recorded among the Land Records of Baltimore County immediately prior hereto.

And it having been a condition precedent to the acceptance of this mortgage by the said mortgagee that the said Henry F. Cory and Eliza J. Cory, his wife, should personally assume the payment of said mortgage debt and the performance of the covenants herein contained, they having agreed so to do, have joined in the execution hereof.

The Improvements consist of a 2-Story Brick Dwelling House.

TERMS OF SALE—One-third cash, balance in six and twelve months, or all cash as the purchaser may elect; credit payments to bear interest from the day of sale and to be secured to the satisfaction of the undersigned. Taxes and all other expenses to be adjusted to day of sale. A cash deposit of $300 will be required of the purchaser at time and place of sale.

WILLIAM EDGAR BYRD,
Attorney named in Mortgage.

C. J. Newell & Co.

Oct. 25—Nov. 1-8-15.

A. V. Diedel, Attorney-at-Law, Raspeburg, Md.

NOTICE TO CREDITORS.

THIS IS TO GIVE NOTICE, That the subscriber has obtained from the Orphans' Court of Baltimore County letters Testamentary on the estate of

JOHN H. KAHLER,

late of said county, deceased. All persons having claims against the said estate are hereby warned to exhibit the same, with the vouchers thereof, to the subscriber.

On or before the 25th day of April, 1925;

they may otherwise by law be excluded from all benefit of said estate. Those indebted to said estate are requested to make immediate payment.

Given under my hand this 23rd day of October, 1924.

MARY K. KAHLER,
Executrix.

Oct. 25—Nov. 1-8-15.

EXECUTORS' SALE
—OF—
THE FURNITURE AND HOUSEHOLD EFFECTS OF THE LATE HENRY A. DEVRIES.

By virtue of an order of the Orphans' Court of Baltimore County, Maryland, passed in matter of the estate of Henry A. Devries, deceased, the undersigned executors will sell by Public Auction within the Auction Salesrooms of Sam W. Pattison & Co., No. 407 N. Howard Street, Baltimore, Maryland,

On Thursday, November 6th, 1924,
At 10 o'clock A. M.,

as follows: Grandfather's Clock, Mahogany Bureaus, Mahogany Wardrobes, Bedsteads and Washstands, Living Room and Dining Room Furniture, Rosewood Chairs and Rockers, Antique Lamps, Ornaments, Books, Candelabra, Fire Sets, Graphophone, several small Oriental Rugs, Carpets, Mahogany Desk and Tables, Mirrors, Pictures, Scales, Refrigerator, Toilet Sets, Iron Lawn Benches and covers, Bridles and Saddles, Blankets &c.

And at 11 o'clock Friday, November 7, 1924, in rear of 2470 Druid Hill Ave.: Lot Plows, Harrows, Cultivators, Scoop, Wheelbarrow, Garden Tools, Single and Double Trees, Buggy, Runabout and sundry implements. The above chattels moved to city for convenience of sale.

TERMS CASH.

CHARLES E. RIEMAN,
SHIRLEY CARTER, Executors.
SAM W. PATTISON & CO.,
Auctioneers.
Oct. 25—Nov. 1.

Charter No. 8867.
RESERVE DISTRICT NO. 5.
REPORT OF THE CONDITION OF

The Pikesville National Bank,

AT PIKESVILLE,
In the State of Maryland, at the close of business on October 10, 1924.

RESOURCES.

Loans and discounts	$244,810.40
Overdrafts, secured	13.95
U. S. Government securities owned:	
Deposited to secure circulation (U. S. bonds, par value	6,250.00
Other bonds, stocks, securities, etc.	436,277.00
Banking House, Furniture and fixtures	18,150.00
Lawful reserve with Federal Reserve Bank	29,258.27
Cash in vault and net amts. due from nat. banks	59,579.95
Redemption fund with U. S. Treasurer and due from U. S. Treasurer	312.50
Total	$794,652.07

LIABILITIES.

Capital Stock paid in	$ 40,000.00
Surplus fund	10,000.00
Undivided profits, less current expenses, interest, and taxes paid	29,380.62
Circulating notes outstandg	6,250.00
Certified checks outstanding	4.00
Demand Deposits:	
Individual deposits subject to check	151,276.40
State, county, or other municipal deposits secured by pledge of assets of this bank or surety bond	34,980.74
Other time deposits	522,760.31
Total	$794,652.07

State of Maryland,
County of Baltimore, ss:

I, T. Earl Steffey, Cashier of the above-named bank, do solemnly swear that the above statement is true to the best of my knowledge and belief.

T. EARL STEFFEY,
Cashier

Subscribed and sworn to before me this 17th day of October, 1924.

WILLIAM J. FOLEY,
Notary Public.

Correct Attest:
HARRY M. BENSINGER,
W. B. COCKEY,
WM. Keir,
Directors.

SALES AND LEGAL NOTICES

John W. Prinz, Attorney-at-Law, 343 Calvert Bldg., Baltimore, Md.

NOTICE TO CREDITORS.

THIS IS TO GIVE NOTICE, That the subscriber has obtained from the Orphans' Court of Baltimore County letters of Administration on the estate of

MAX GEHRMAN,

late of said County, deceased. All persons having claims against the said estate are hereby warned to exhibit the same with the vouchers thereof to the subscriber,

On or before the 26th day of April, 1925;

they may otherwise by law be excluded from all benefit of said estate. Those indebted to said estate are requested to make immediate payment.

Given under my hand this 21st day of October, 1924.

WILLIAM SCHREIBER,
Administrator,
706 East E St, Sparrows Point.
Oct. 25—Nov. 1-8-15.

Milton Tolle, Attorney-at-Law, 216 St. Paul St., Baltimore, Md.

NOTICE TO CREDITORS.

THIS IS TO GIVE NOTICE, That the subscriber has obtained from the Orphans' Court of Baltimore County letters of Administration on the estate of

MARY JANE BURTON,

late of said county, deceased. All persons having claims against the said estate are hereby warned to exhibit the same, with the vouchers thereof, to the subscriber.

On or before the 26th day of April, 1925;

they may otherwise by law be excluded from all benefit of said estate. Those indebted to said estate are requested to make immediate payment.

Given under my hand this 23d day of October, 1924.

MILTON TOLLE,
Administratir,
216 St. Paul St., Baltimore, Md.
Oct. 25—Nov. 1-8-15.

Charter No. 8381.
RESERVE DISTRICT NO. 5.
REPORT OF CONDITION OF

Second National Bank of Towson

AT TOWSON,
in the State of Maryland, at the close of business on October 10, 1924.

RESOURCES.

Loans and discounts	$859,180.73
Overdrafts, unsecured	176.11
U. S. Government securities owned:	
Deposited to secure circulation (U. S. bonds par val.) $ 50,000.00	
All other U. S. Gov. Securities 41,898.29	
	91,898.29
Other bonds, stocks, securities, etc.	456,134.73
Banking House	43,000.00
Lawful reserve with Federal Reserve Bank	124,328.12
Cash in vault and amount due from nat. banks	270,527.53
Checks on other banks in the same city or town as reporting bank	4,244.54
Miscellaneous cash items	50.00
Redemption fund with U. S. Treasurer and due from U. S. Treasurer	2,500.00
Total	$1,852,040.05

LIABILITIES.

Capital stock paid in	$ 50,000.00
Surplus fund	50,000.00
Undivided profits, less current expenses, interest and taxes paid	22,912.20
Circulating notes outstanding	50,000.00
Certified checks outstanding	336.58
Cashier's checks outstandg.	369.63
Demand deposits (other than bank deposits) subject to Reserve—	
Individual deposits subject to check	1,132,144.57
Certificates of deposit due in less than 30 days (other than for money borrowed)	273.06
State, county, or other municipal deposits secured by pledge of assets of this bank or surety bond	166,843.40
Time deposits subject to Reserve—	
State, county or other municipal deposits secured by pledge of assets of this bank or surety bond	45,856.84
Other time deposits	332,503.77
Total	$1,852,040.05

State of Maryland,
County of Baltimore, ss:

I, Jos. B. Galloway, Cashier of the above-named bank, do solemnly swear that the above statement is true to the best of my knowledge and belief.

JOS. B. GALLOWAY,
Cashier.

Subscribed and sworn to before me this 18th day of October, 1924.

C. MARLEY HIPSLEY,
Notary Public.

Correct Attest:
HARRISON RIDER,
NOAH E. OFFUTT,
W. GILL SMITH,
Directors.
Oct. 25.

Charter No. 4496. Reserve District No. 5
REPORT OF THE CONDITION OF

The National Bank of Cockeysville

AT COCKEYSVILLE,
In the State of Maryland, at the close of business on October 10, 1924.

RESOURCES.

Loans and discounts	$364,348.24
Overdrafts, secured and unsecured	421.53
U. S. Government securities:	
Deposited to secure circulation .. $ 26,000.00	
All other U. S. Gov. securities 101,490.05	
	127,490.05
Other Bonds, Stocks, securities	506,840.91
Banking House, Furniture and fixtures	10,000.00
Lawful reserve with Federal Reserve Bank	37,671.67
Cash in vault and net amts. due from nat. banks	37,590.58
Amount due from State banks, bankers, and trust companies in the United States	13,271.18
Redemption fund with U. S. Treasurer and due from U. S. Treasurer	1,300.00
Other Assets	154.95
Total	$1,099,189.11

LIABILITIES.

Capital stock paid in	$ 50,000.00
Surplus fund	25,000.00
Undivided profits, less current expenses, interest & taxes paid	35,716.01
Circulating notes outstandg	25,600.00
Certified chks. outstandg.	187.40
Cashier's chks. outstandg.	307.50
Demand deposits—	
Individual deposits subject to check	185,654.16
State, county, or other municipal deposits secured by pledge of assets of this bank or surety bond	19,999.56
Dividends unpaid	20.00
Time deposits subject to Reserve—	
State, county, or other municipal deposits secured by pledge of assets of this bank or surety bond	29,851.10
Other time deposits	721,053.38
Bills payable (including all obligations representing money borrowed other than rediscounts	15,000.00
Total	$1,099,189.11

State of Maryland,
County of Baltimore, ss:

I, Alex. D. Brooks, Cashier of the above named bank, do solemnly swear that the above statement is true to the best of my knowledge and belief.

ALEX. D. BROOKS,
Cashier.

Subscribed and sworn to before me this 17th day of October, 1924.

CLARENCE E. SMITH,
Notary Public.

Correct Attest:
BENJ. R. BENSON,
BENJ. T. RIDGLEY,
ANDREW J. LEUTZ,
Directors.
Oct. 25.

© Maryland State Archives mdsa_sc3410_1_81-0329.jpg