Newsgravure and Magazine Section

BALTIMORE COUNTY'S PROGRESSIVE NEWSPAPER

THE JEFFERSONIAN

TOWSON, MD., NOVEMBER 1, 1924.

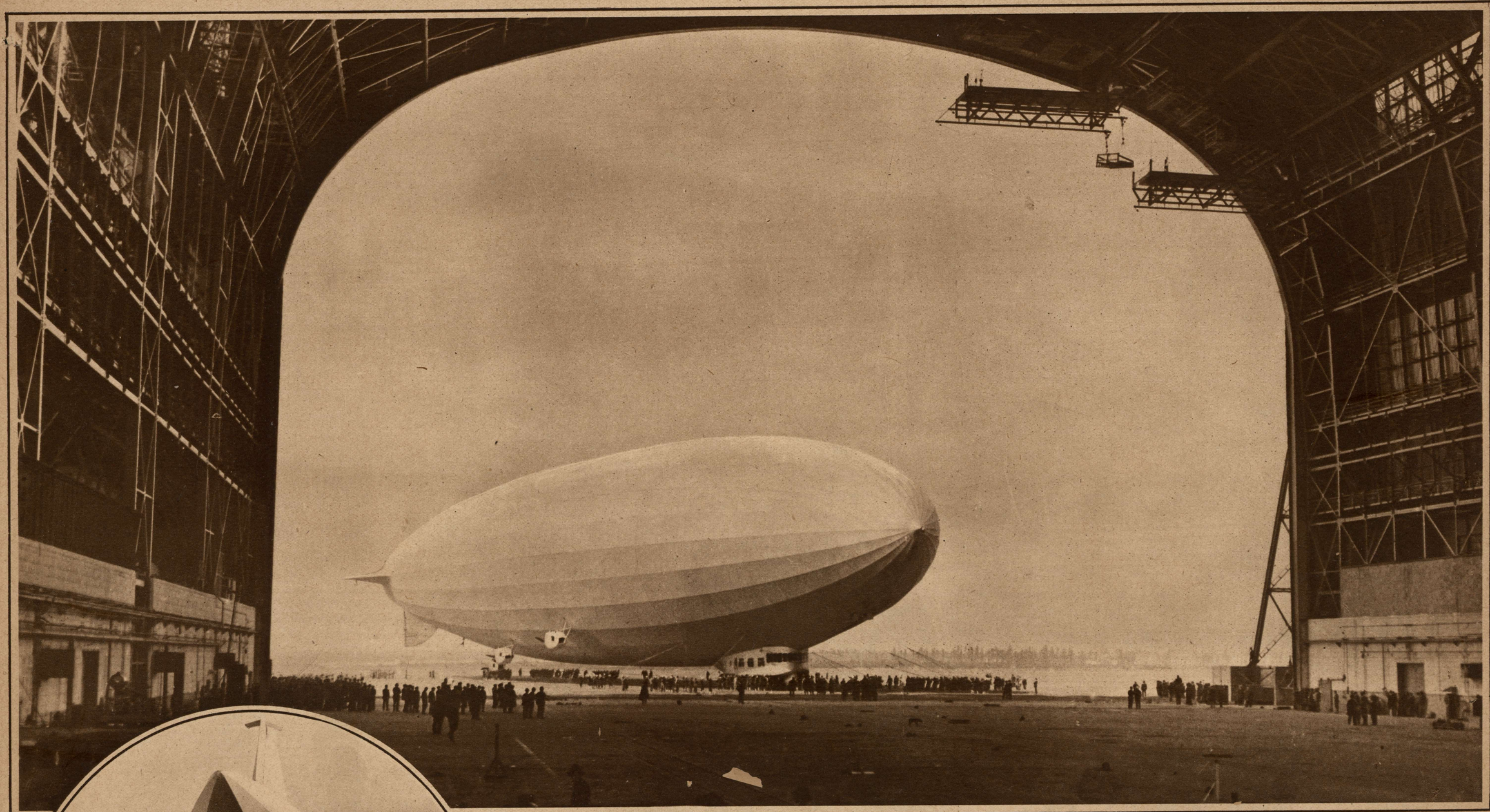

AMERICA'S NEWEST DIRIGIBLE REACHES HOME.
ZR-3, built in Germany for the reparations account of the United States Government, entering its hangar at Lakehurst, N. J., after her epoch-making flight of 5,060 miles from the shores of Lake Constance, Germany. Wide World Photos

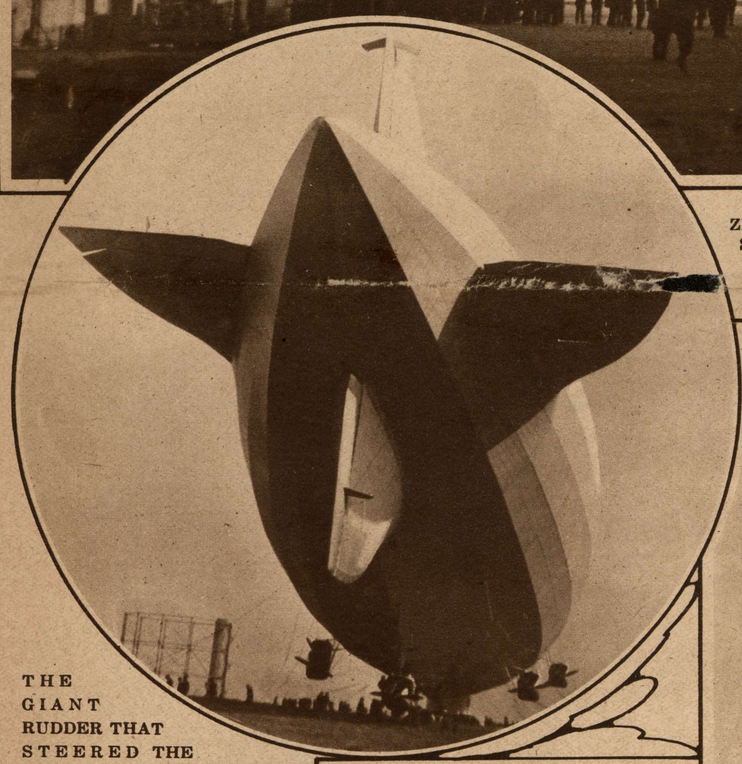

THE GIANT RUDDER THAT STEERED THE LINER OF THE AIR.
Close-up of the guiding and lifting gear of the ZR-3 as she gradually settled to rest at Lakehurst on the completion of the most notable transatlantic flight in the history of aviation. Wide World Photos

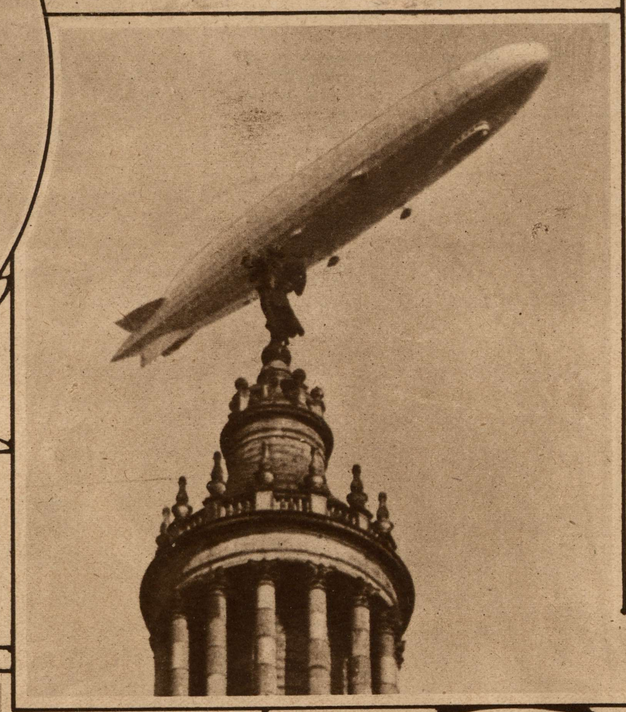

FLYING OVER THE METROPOLIS OF THE NEW WORLD.
Monster dirigible crossing New York in the vicinity of the Municipal Building before turning her nose toward Lakehurst, N. J., where her hangar awaited her. International

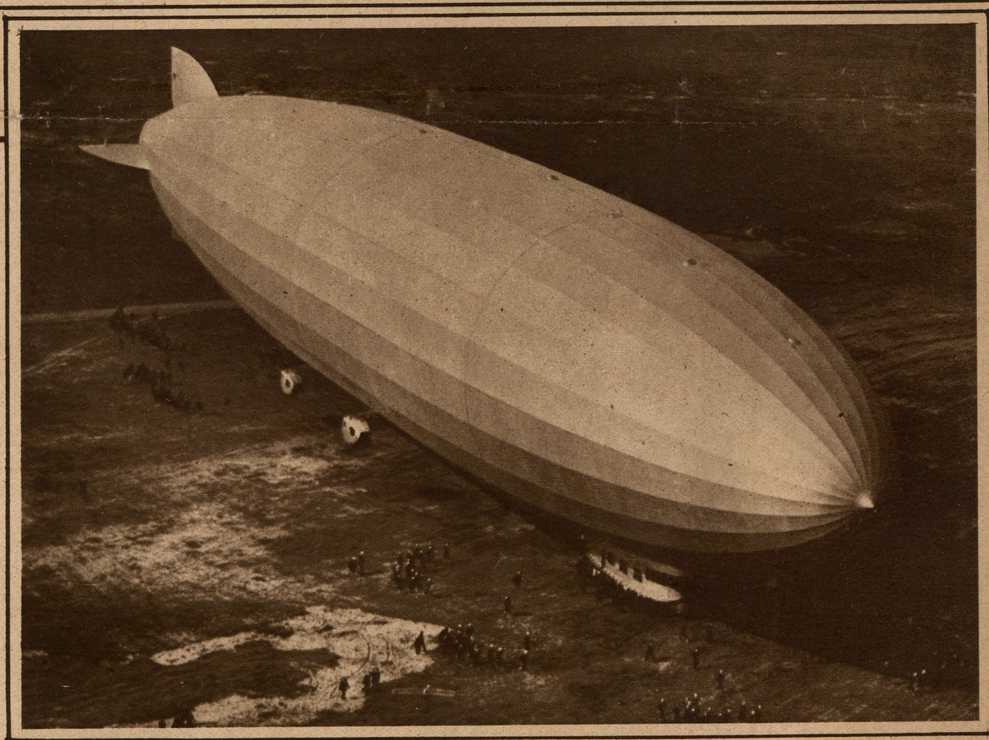

COMES TO REST ON MOTHER EARTH.
Last of the Zeppelins that can be made by Germany under the provisions of the Versailles Treaty touching for the first time the soil of the country whose property it becomes. International

HAVOC WROUGHT BY FLOOD IN LENINGRAD, RUSSIA.
Part of the Alexandrovsky Prospect, one of the principal streets of Leningrad, after the inundation caused by a sudden rise of the River Neva that submerged portions of the city to a depth of ten feet, cost several lives and caused a money damage of hundreds of thousands of dollars. International

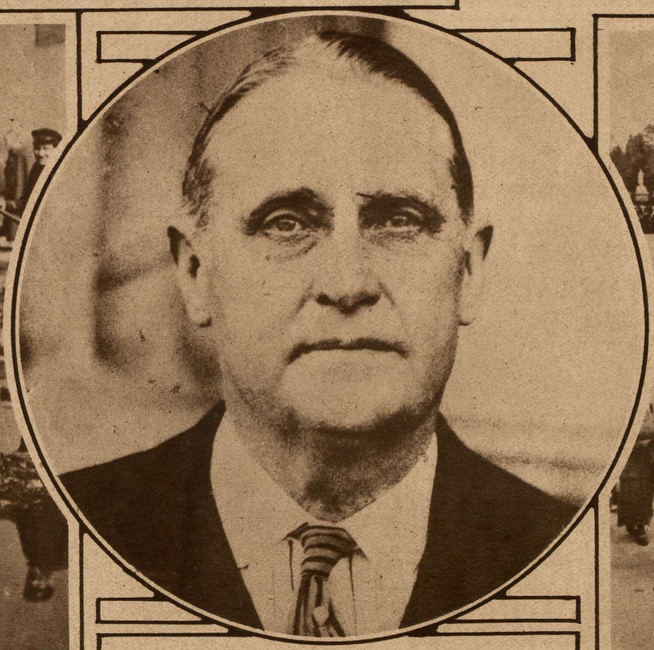

PROMINENT POLITICAL FIGURE ENDS HIS OWN LIFE.—Late United States Senator Frank Bosworth Brandegee of Connecticut, long a power in the councils of the Republican party, whose worries over financial troubles led him to commit suicide by inhaling gas in an upper room of his Washington home. Wide World Photos

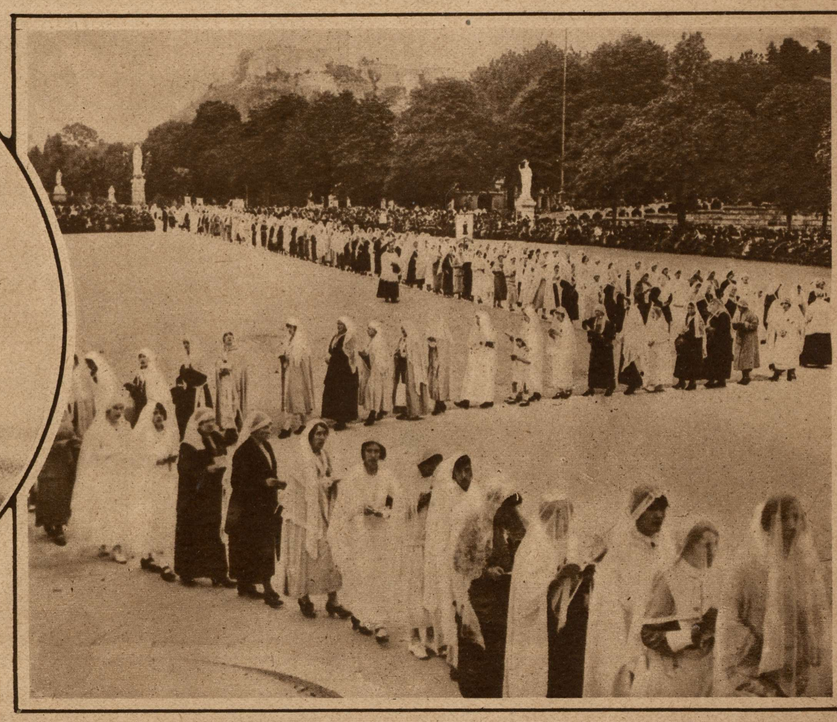

SUSTAINED BY FAITH IN THEIR QUEST OF HEALTH.
Part of the procession of the Children of Mary in the pilgrimage of 5,000 lame, halt, blind and disease-ridden from all parts of Ireland to the famous shrine of Lourdes, France, in the hope of being restored by miraculous interpositions. International

© Maryland State Archives mdsa_sc3410_1_81-0338.jpg