WITH AN APPETITE FOR MEAT AS WELL AS POLITICS.
Theodore Roosevelt, Republican candidate for Governor of New York State, carving his own slice at a party barbecue in Baldwinsville, N. Y.
United

A NOVEL USE FOR OLD AUTO TIRES.
Game invented at St. Petersburg, Fla., where tenpins are set up on a sidewalk or any smooth surface and tires are used as bowling balls, only one roll being allowed to a frame.
United

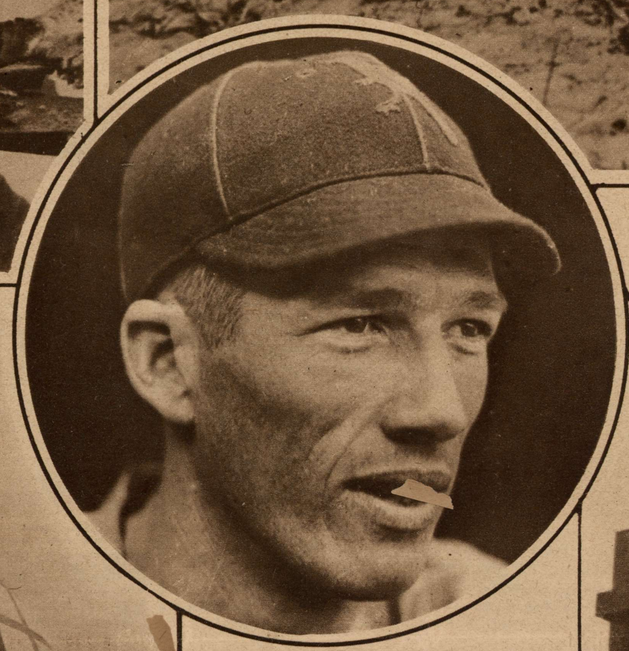

A HUNDRED THOUSAND DOLLAR BASEBALL BEAUTY.
"Lefty" Groves, star southpaw of the Baltimore Orioles, with whom he has won 26 and lost 6 games this season, who has been purchased by the Philadelphia Athletics for $106,000.
© Keystone View Co.

NOT A TIRESOME JOB.
Inflated balloon tire that holds 3,000 cubic feet of hydrogen gas and is 24 feet in circumference, floating 300 feet in the air over Columbus Circle, New York City. It is held secure by a flexible cable and windlass.
Fotograms

CARRIES OFF HONORS IN CANINE OLYMPICS.
Teutel, police dog champion jumper, making a leap of 9¼ feet at the Shepherd Dog Club of America championships at White Plains, N. Y.
Fotograms

HE CAN PROVE THIS FISH STORY.—Lewis Walker, Jr., of Meadville, Pa., with the 58-pound muskallonge that he caught in the Conneaut river, near Meadville, believed to be one of the largest ever captured with hook and line.
© Keystone View Co.

FOUR BROTHERS MARRY FOUR SISTERS,
a fact singular enough in itself, but made doubly so that there was no change of name, all being Stonesiders, though the families were unrelated. The same clergyman performed the four ceremonies, and may be called on later, as there are still two brothers and two sisters of the respective families unmarried.
International

© Maryland State Archives mdsa_sc3410_1_81-0339.jpg