PARCELS POST
ORDERS GIVEN IMMEDIATE ATTENTION

Those Draperies will take on new life when Dry Cleaned

925 W. North Ave.

FISH DRY CLEANING CO.

MAIN PLANT-PENNA. NEAR NORTH
BRANCHES
5130 PK. HEIGHTS AVE. AND
311 N. MARKET ST.-FREDERICK, MD.

Special Offer

while they last

No. 2 Eastman Hawkeye Camera and four rolls of films all for $2.50

Atlantic Photo Supply Co.

216 W. Saratoga St.

BALTIMORE, MD.

Send for catalogue.

85 YEARS' OF SERVICE
PHONE PLAZA 1412

GAULT

25 W. SARATOGA STREET
BALTIMORE, MD.

MONUMENTS ERECTED EVERYWHERE

Artistic Designs

H. MATTHEW GAULT — 3RD GENERATION
H. KELCEY GAULT — 4TH GENERATION

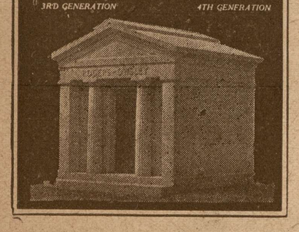

BELL PLAYER IS HIGHLY RESPECTED PERSON THROUGHOUT FLANDERS.

the famous Josef Denyn. At eight o'clock, nearby traffic is stopped, and a deep silence spreads over the listening throng of 60,000 or more souls. "Then pianissimo, from the highest, lightest bells, as if not to startle us," he writes, "and from the sky itself—came trills and runs that were angelic. Rapidly they grew in volume and majesty as they descended the scale until the entire heaven seemed full of music.

"Seated in the garden below, we watched the little light in the tower, where we knew the unseen carilloneur sat at his clavier and drew the music from his keys, and yet as we watched we somehow felt that the music came from somewhere far beyond the tower, far higher than that dim light, and was produced by human hands. Sometimes in winter after icicles have formed there comes a thaw, and one by one they tinkle gently and timidly at first; then bolder in a mass they come till, like an avalanche, they crash down with a mighty road. All of this the music suggested.

"It was low, it was loud; it was from one bell, it was from chords of many bells; it was majestic, it was simple. And every note seemed to fall from above, from such heights that the whole land heard its beauty. It was as if a master said: 'I am no longer content to sit at my cathedral organ and give joy to a few hundred only; I must give joy to thousands.' So he mounts the Catahedral tower, and plays his sonata, or his prelude, or his songs upon the great clavier, so that all the world may hear.

"With this feeling, we listened to van der Gheyn's 'Prelude' and to the Andante and Allegro from Rossini's 'Barbier de Seville,' and to old Belgian and French folk songs. Indeed, the tower seemed a living being, opening its lips in the mysterious night to pour out a great and noble message of song to all mankind. The concert ended promptly at nine with the national air of Belgium. Directly after this the great bell slowly, solemnly struck the hour."

It may be in the future that such scenes and such recitals will be not uncommon in America. It may yet come about that our churches, too, will have carillons sending their music through the air every few minutes in one unending chain of lovely song.

Certainly, the steps thus far taken toward the adoption of the art here point to such developments in the not too distant future.

Next to my wife and family I prize my ABC

There are many oil burners but only one A·B·C

See a demonstration to-day

FUEL OIL HEATING CO., Inc.
1712 N. Charles Street
VERNON 5819 BALTIMORE, MD.

ABC OIL BURNER
no noise ~ no carbon

General Hauling
ALSO
Flat and Dump Trucks.
SEE US FOR STORAGE

NO LOAD TOO SMALL—NONE TOO LARGE

HOPWOOD'S EXPRESS

306 S. Paca Street Baltimore
Phones Calvert 0119-0988

EASY TERMS
Eden Electric Clothes Washer

Let the Eden wash your clothes. It will save you time, work and expense.

The Gas & Electric Co.
Lexington Bldg.
BALTIMORE, MD.

GOETZE'S QUALITY
SINCLAIR BRAND
PURE MEAT PRODUCTS

ALBERT F. GOETZE INC.
HIGH GRADE SAUSAGE AND PORK PRODUCTS
Positively the best
WINS FAVOR BY FLAVOR

PLANT-
2401-3-5
SINCLAIR AVE.
BALTIMORE
PHONE WOLFE 2875

UNIQUE IN ITS CLASSIC BEAUTY

Druid Ridge Cemetery

Provides for its patrons' service and equipment of particular excellence.
Property is patrolled day and night by duly authorized officers.
Superintendent's Office and car stop Reisterstown Road Entrance, Pikesville. Phones, 159—201.
Executive Office, 21 W. Saratoga Street, Baltimore, Phone, Plaza 1500.

ALTERATIONS COMPLETED
VISIT OUR NEW MEZZANINE FLOOR
filled with beautiful

GIFTS
From the Art Marts of the World
MODERATELY PRICED

Lycett
Established 1835

317 N. Charles Street
The Unusual Shop

SERVICE OF UNSURPASSED EXCELLENCE
SINCE 1876

STEWART & MOWEN COMPANY
(W. F. WOODEN, Successor)

Funeral Directors

108 WEST NORTH AVENUE
BALTIMORE, MD.

TELEPHONE, VERNON 1342

ESPECIALLY EQUIPPED TO RENDER IMMEDIATE ATTENTION TO SUBURBAN AND COUNTRY CALLS

WHITE CAPS

Will give you prompt relief from such annoying discomforts as

HEADACHE
Colds, Neuralgia

Take them the minute you feel a headache or cold coming on you. Your druggist has them.

Gilbert Bros. & Co., Inc., Baltimore

Waves of Relief Breakers of Pain

25c

ASK FOR GIL-BRO PRODUCTS

Trial Size 10¢

Speaking of Investments.

If you could buy a share or two of stock that would pay you 30% and was fairly safe, wouldn't you?

A garage in your back yard is absolutely safe and will pay yon that much more.

Tarr Sales Co., Inc.
Successors to
Craig Sales Co., Inc
Phone, Plaza 1768

503 PHOENIX BLDG.
4 REDWOOD ST.
BALTIMORE, MD.

DISTRIBUTORS IN MARYLAND OF GARAGES

STRAINING THE EYES
Trying to read, write or sew without glasses impairs the vision and sometimes causes headache.
Better far to have your eyes examined, for glasses and make the sight perfect —you'll feel and look a lot better.
B. MAYER
532 N. GAY ST

OLD TIME STUFF — WHAT OUR DADDIES AND GRANDDADDIES DID 60 YEARS AGO IN BALTIMORE CO.

"When after a stay of an hour or more a skirmish ensued with the Union pickets, in which one rebel at least felt the weight of a Union bullet, when immediately after they left, going West, and ere morning General Franklin escaped from them. About 3 A. M. on Tuesday, or about three hours after their departure, a squad of five more passed through here with some of their stolen horses, an drobbed the market wagon of Mr. Tyson Ware, of this place, just as he was starting to market, of a quantity of apples, berries, &c."

Next week we will continue the account of the raid.

DESERVING.

When Baltimore county voters go to the polls on November 4th they will have an opportunity to vote for a Democratic candidate for Congress who, by his courageous, capable and conscientious efforts won the nomination two years ago and was elected to serve the people of the second Congressional District at Washington, and has proved faithful to his trust.

Millard E. Tydings, who seeks re-election to Congresss, is clean, efficient, alert, energetic and has made an able representative.

Congressman Tydings not only deserves re-election, but an old-time Baltimore county majority.

CONSULT
BLACK & COMPANY
Certified Public Accountants
905 GARRETT BLDG.
BALTIMORE, MD.
Corporation and Individual Income Tax Reports Compiled

INSURANCE
In all its Branches
WHEELER & COLE
FRANK I. WHEELER
Odeon Bldg., TOWSON, MD.

Do You Want Individuality In Your Jewelry?

Then See The Only Art School Graduate Jeweler in Baltimore

Anton Horvat

Manufacturing Jeweler and Designer

228N. Liberty St. Opp. Hotel Rennert

BETTER HEATING FOR YOUR HOME

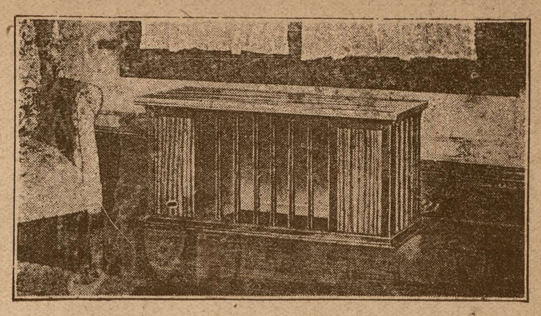

SAVE FUEL and heat your home better by using the MAJESTIC DUPLEX HEATING SYSTEM (a great improvement over the pipeless furnace). THE MAJESTIC REGISTER is constructed to insure maximum fuel economy, distributing and circulating the heat more evenly. It harmonizes with the floor furnishings; can be placed against the wall; occupies one-half less floor space; avoids cutting hole in the center of room; does not limit the furnace to one register nor collect dust.

Write now for special prices and booklet, "BETTER HEATING."

W. H. WILLIAMS
332 N. GAY ST. Phone, Calvert 2830 Baltimore, Md.

The Best Insurance

against colds is a good pair of soles. Send us the ones that need repairing for good work and service.

A Shop You Can Depend On

Vaughan Shoe Repairing Co.

204 N. Liberty St. or 803 W. 36th St.

Baltimore, Maryland

"While you wait or do your shopping."

GOVERNOR RITCHIE
and
Other Distinguished Citizens
(Both Democratic and Republican)
Urge the Voters of the Entire State to Approve the Proposed Constitutional Amendment Pertaining to the STATE'S ATTORNEY'S OFFICE for BALTIMORE CITY.

I earnestly hope that the proposed Constitutional Amendment, readjusting the financial system of the office of State's Attorney for Baltimore City, will be approved by the voters on November 4th. This proposed amendment, among other things, does away with the fee system, which necessitates the duplication of indictments, with the increased cost which results therefrom, and is otherwise wasteful and undesirable. The salary increases provided for are small when the vast increase in the amount of work which this office does is considered, and the requirement that the State's Attorney's office expenses must be approved by the Supreme Bench is a very proper check and all that is necessary. I sincerely hope that the people of Maryland, regardless of party, will give their support to this measure.

(Democratic) Governor

I endorse the movement for the adoption of the proposed Constitutional Amendment readjusting the financial system of the State's Attorney's office of Baltimore City, and believe that after careful consideration of the Amendment by the voters of the State, they will feel justified in giving it their support.

(Republican) Former Governor

I trust that the proposed amendment to Sec. 9 of Article V of the Constitution of the State of Maryland, relating to the State's Attorney for Baltimore City will be ratified by the voters of the State at the coming election.

(Democratic) U. S. Senator

I heartily endorse the proposed amendment to the Constitution to place the office of the State's Attorney of Baltimore City on a budget basis. The entire expense of the office under the plan will be borne by Baltimore City.

The amendment will be voted on at the coming election and I trust that it will commend itself to the voters of all parties.

(Republican) U. S. Senator

The fee system, under which the State's Attorney's office is compelled to work, is ancient, awkward and expensive. It is the application of ox cart methods in a day of automobiles. In the interest of efficiency and good government such a system ought not to prevail. A vote for the Amendment will cost the Counties nothing.

(Democratic) Former State's Attorney

During my terms of eight years in the State's Attorney's office, I had occasion to see the inherent dangers attendant upon the operation of the fee system in that most important Department of our Government. Such a system, as now prevails, is a relic of the past and has no place in an up-to-date community. I am most firmly of the belief that this proposed amendment is a worthy one and should command the support of voters regardless of party affiliations. The salary increases provided for are small when the great responsibilities assumed by the men in this office are considered.

(Republican) Former State's Attorney

By Authority—Lawyers' Non-Partisan Committee—
Edgar Allan Poe, Chairman.

WILL PAY $32 A SHARE
TO STOCKHOLDERS
OF THE
CONTINENTAL LIFE INSURANCE CO.

THE undersigned offer $32 per share for 37,000 shares of capital stock of Continental Life Insurance Co., Wilmington, Delaware, and have made arrangements with the Franklin Trust Company of Philadelphia, Fifteenth and Chestnut Streets, Philadelphia, to act as Depositary to receive the said stock if and when 37,000 shares (including the shares already on deposit with the Franklin Trust Company) have been deposited with said Trust Company.

Stockholders desiring to sell should deposit their certificates promptly with blank powers, properly executed, attached, with the Trust Department of Franklin Trust Company, pending the deposit there of 37-000 shares.

If the full 37,000 shares are not deposited by or before December 1, 1924, the certificates will be returned. If, and when the required amount is deposited, payment for same will be made at said Trust Company. On the stock deposited, stockholders retain full voting and dividend rights until payment.

This offer is effective until December 1, 1924, and is limited to the purchase of 37,000 shares. When that amount is reached, no further stock will be accepted for deposit.

*GEORGE E. SAULSBURY,
Baltimore, Maryland.

HARVEY L. COOPER,
Denton, Maryland.

*Mr. Saulsbury is the largest stockholder in the Continental Life Insurance Co.

STOCKHOLDERS
CONTINENTAL LIFE INSURANCE CO.

Should Not Sign Voting Trust If They Wish To Sell Their Stock At $32 A Share

YOU have received a circular letter from Mr. Philip Burnet, President of the Continental Life Insurance Company, asking you to deposit your stock under a Voting Trust Agreement. The undersigned own and control a substantial amount of the stock of the Company and are of the opinion that it is not to your best interest to become a party to this Voting Trust arrangement.

Signing the Voting Trust Agreement deprives you of the opportunity to sell your stock at a very substantial *cash profit*. If you have not received the letter offering you $32 a share for your stock, and explaining the dangers of the Voting Trust Agreement, write or telephone to the undersigned at once.

GEORGE E. SAULSBURY
HARVEY L. COOPER

George E. Saulsbury
717 Continental Building
Baltimore, Md. Phone PLaza 1618.

I own_____shares of stock of the Continental Life Insurance Company. Send me full information about the offer of $32 per share. Meanwhile, I will not sign the Voting Trust Agreement that deprives me of the right to accept this offer.

Name_____

Address_____

_____

© Maryland State Archives mdsa_sc3410_1_81-0343.jpg