MISS SARAH WAMBAUGH

Miss Sarah Wambaugh, daughter of Prof. Eugene Wambaugh of Harvard university, is being strongly urged for an appointment on the governing commission of the Saar valley. Miss Wambaugh is a doctor of laws and is said to know more about plebiscites than any other living person. She has written an important book on the subject.

Pope Will Open the Holy Door Christmas Eve

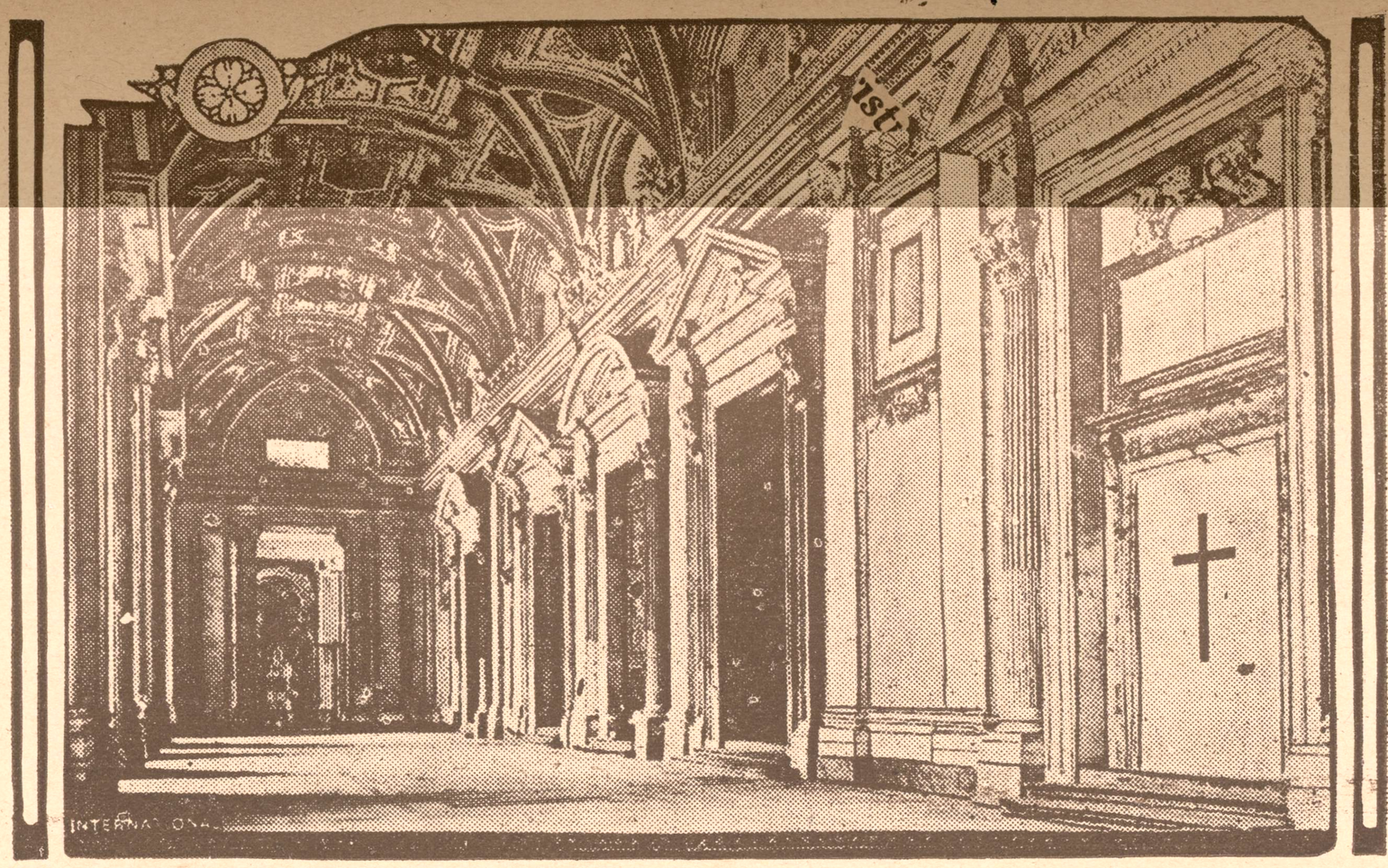

On Christmas eve the famous holy door—Porta Santa—at St. Peter's will be opened by his holiness Pope Pius with a golden hammer in celebration of the start of the year of jubilee which comes only once every 25 years. The door will remain open until December 25, 1925, when it will be closed again until 1950. During this year thousands of Catholics from all parts of the world journey to Rome seeking special spiritual rewards. The photograph shows a view of the holy door, at the right and marked with the cross.

HAVELOCK WILSON

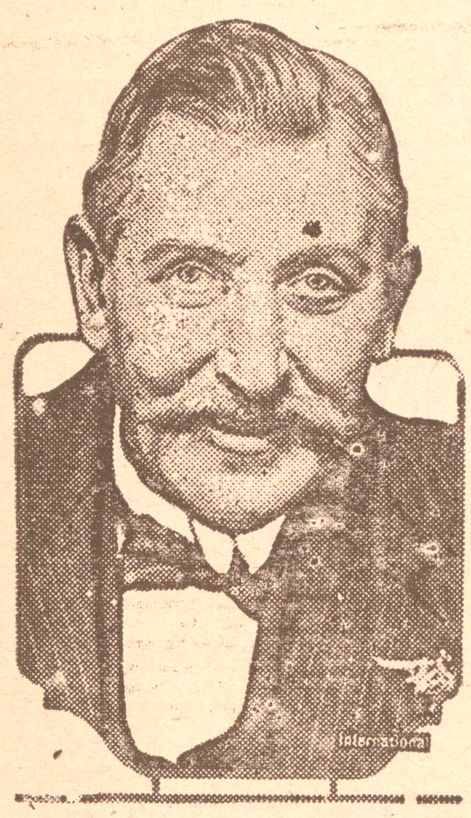

Havelock Wilson, O. B. C. B. E., president of the Seamen's Union of Great Britain, who came to the United States to study conditions among the seamen here.

Trving Novel Method of Eviction

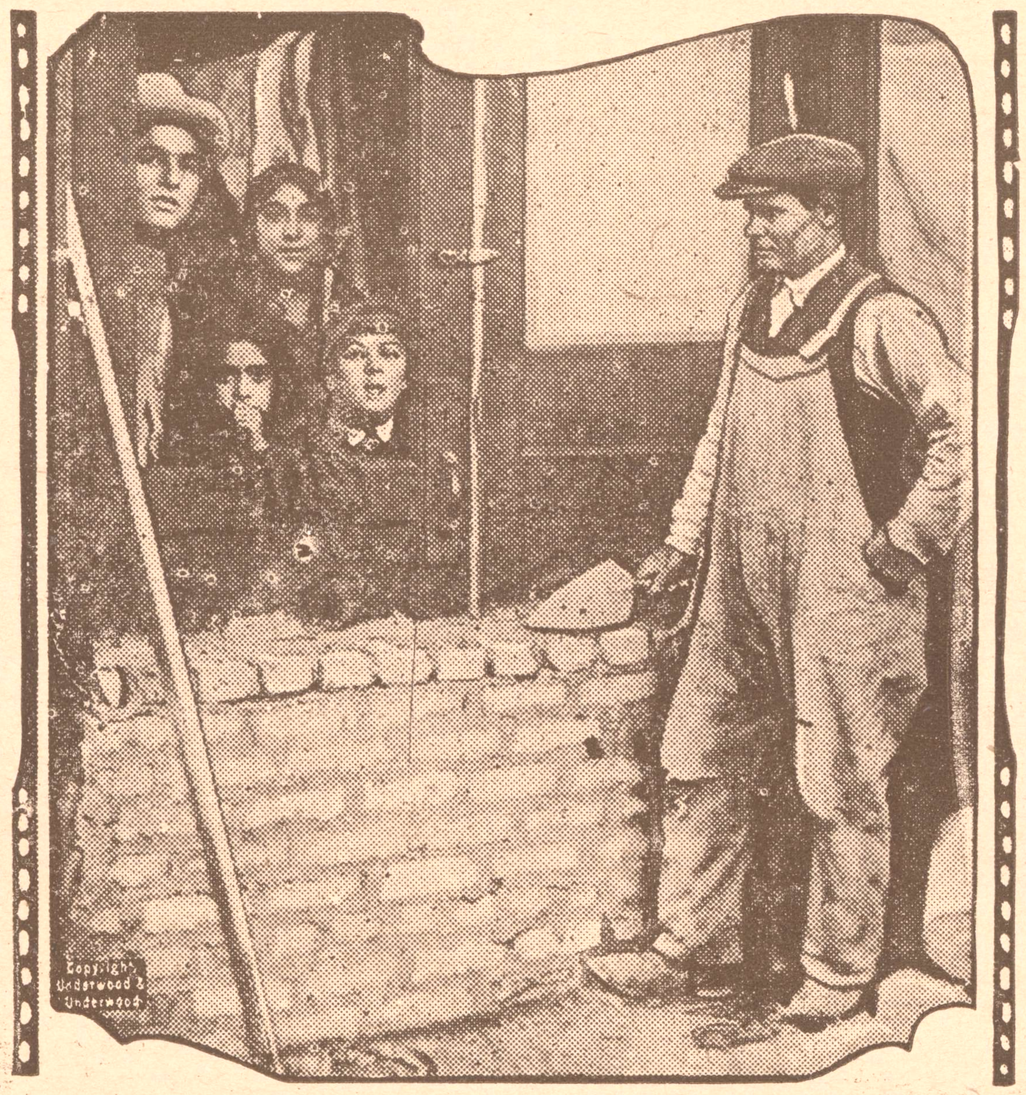

Because a tribe of Gypsies who had rented a house in Chicago persisted in using the place for illegal fortune telling, a real estate firm started to brick up the doors and windows. The Gypsies refused to move out but made such a clamor that the police came and stopped the bricklayers.

THOMAS NELSON PERKINS

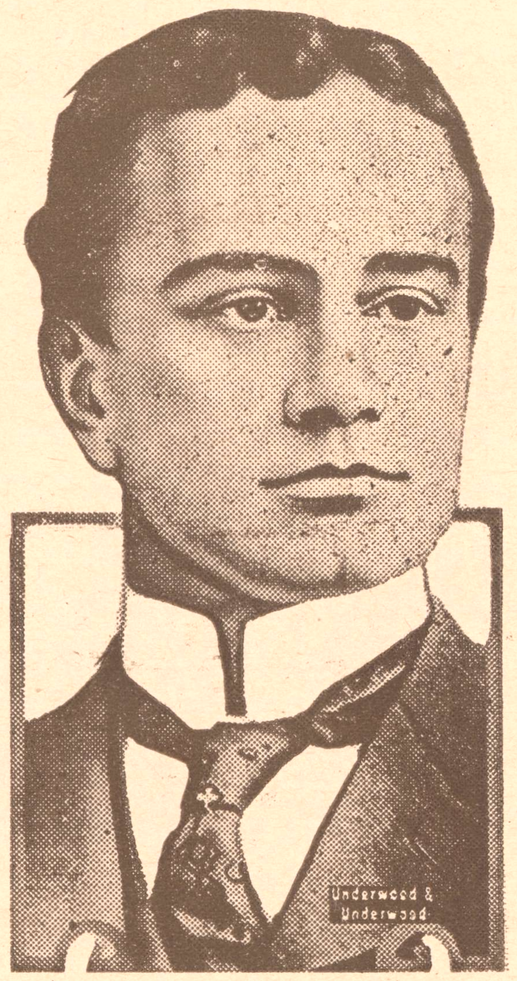

There is a report that Thomas Nelson Perkins of Boston may be invited to fill a vacancy on the reparations commission to represent the United States. He is a lawyer and a brother of James H. Perkins, New York banker.

Los Angeles and Shenandoah in Their Nest

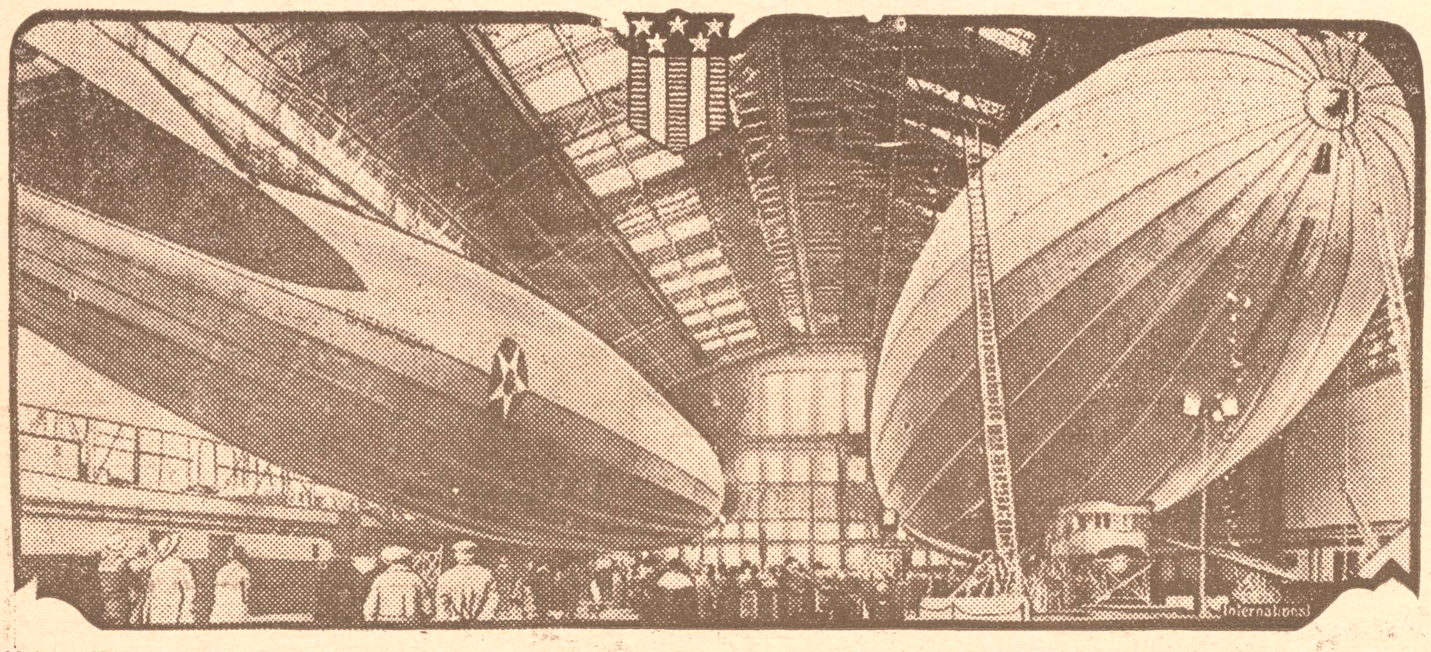

Here are Uncle Sam's two huge dirigibles, ZR-3, now the Los Angeles, and the Shenandoah, housed side by side in the great hangar at the navy air station at Lakehurst, N. J. The Shenandoah had just returned from her transcontinental flight when the picture was made.

DR. HUGO ECKENER

Dr. Hugo Eckener, the German Zeppelin expert who was in charge of the ZR-3 in its flight across the Atlantic. He is president of the company that built the airship.

© Maryland State Archives mdsa_sc3410_1_81-0388.jpg