ENSIGN A. N. MORGAN

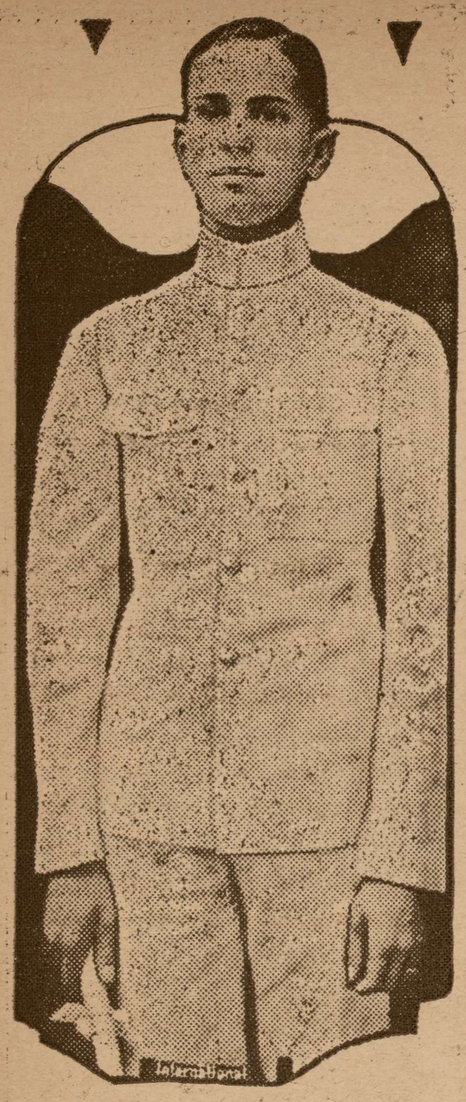

Ensign A. N. Morgan was the honor man of the class of 1924 at the United States Naval academy at Annapolis.

Stage Children Putting on a "Juvenile Follies"

The National Stage Children's association will present "The Juvenile Follies Revue of 1925," at Carnegie hall in New York. The children in the revue will compete for $10,000 in scholarships. Winners will give a special performance at the White House for President and Mrs. Coolidge. In the photograph is a group of these stage children.

Earl of Galloway Weds Yank Girl

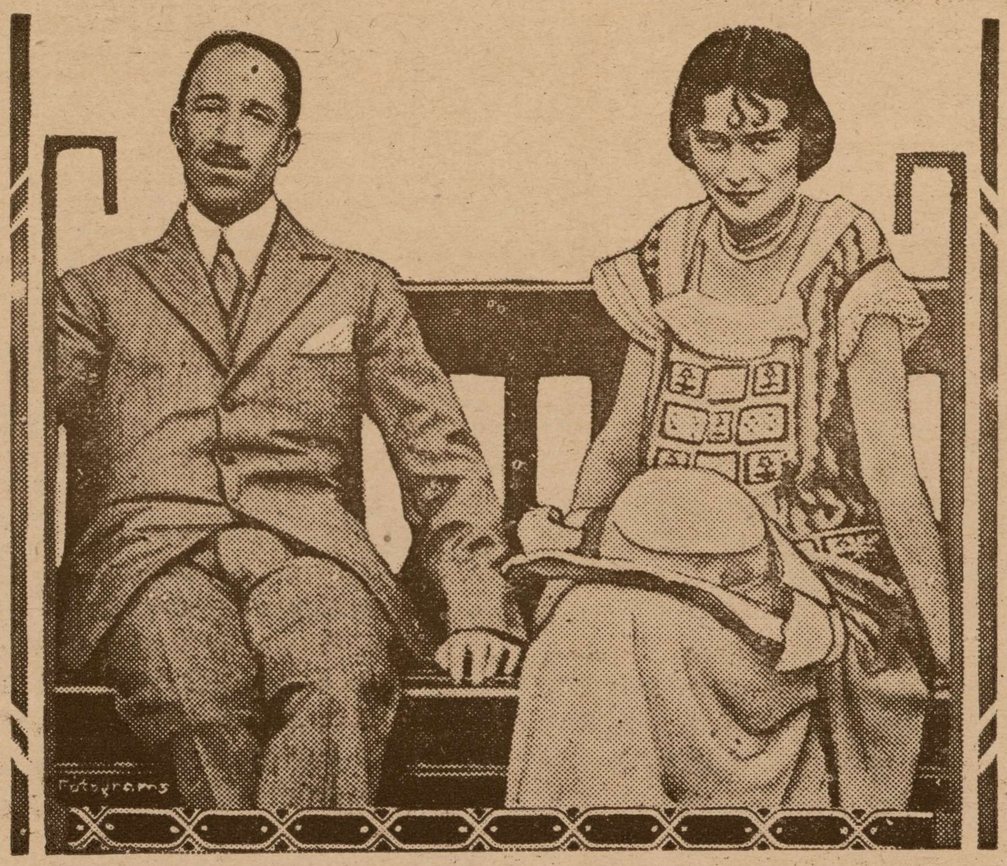

The earl of Galloway with his bride, who was Miss Phillipa Wendell, daughter of the late Jacob Wendell of New York, and sister of Lady Carnarvon. They were married in St. Margaret's church, Westminster. The wedding was attended by many prominent society persons. The couple are now honeymooning.

SMOKI TRIBESMAN

President Coolidge has been made a member of the Smoki tribe of Prescott, Ariz., and is seen with the hat sent him by the Prescott Chamber of Commerce signifying his membership in the tribe.

"MOST WONDERFUL GIRL"

Helen May Martin of Geneva, Ill., is the only known deaf and blind person who learned to play the piano well. She has never heard a sound or seen a single object. Miss Martin has extraordinary talent, and has been pronounced the "most wonderful girl in the world" by Paderewski, for whom she has played. She was educated in the Kansas school for the deaf at Olanthe, and in addition to her musical talent is able to cook, weave and embroider. She was born blind and deaf.

GUSTAVE PABST, JR.

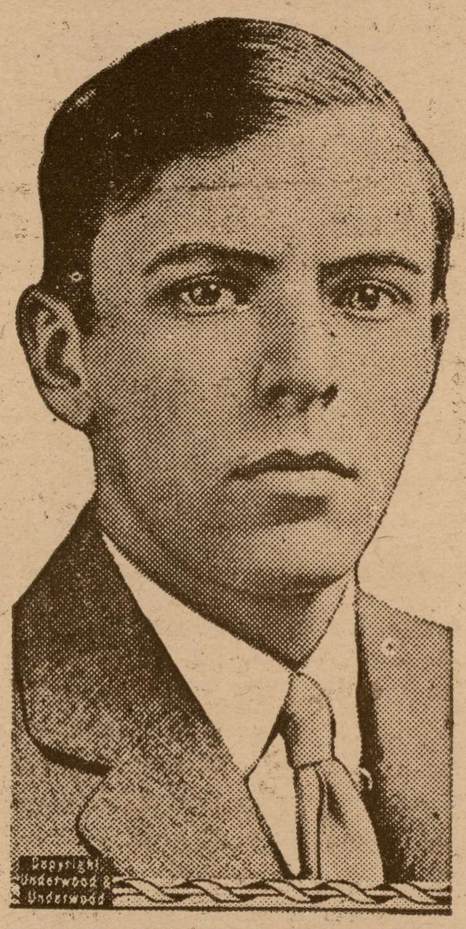

Gustave Pabst, Jr., youthful son of the millionaire brewer of Milwaukee, third secretary of the American embassy in Peru, has been transferred to Valparaiso, Chile, on account of a fist fight with the son of the President of Peru, according to press dispatches.

MISS HILMA COUTO

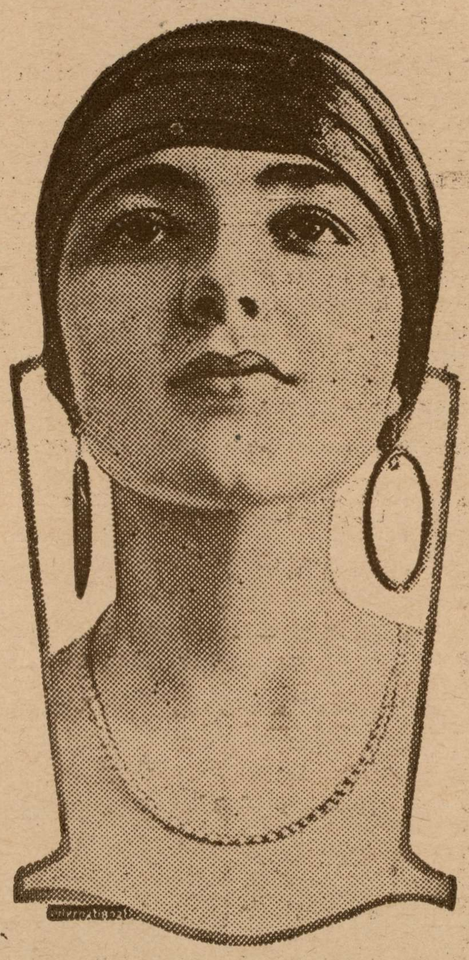

The young lady, Miss Hilma Couto, one of the society girls of Rio de Janeiro, recently won the beauty prize at Copacabana beach. She is said to be the most perfect type of Brazilian beauty.

NEW SILO DESIGN

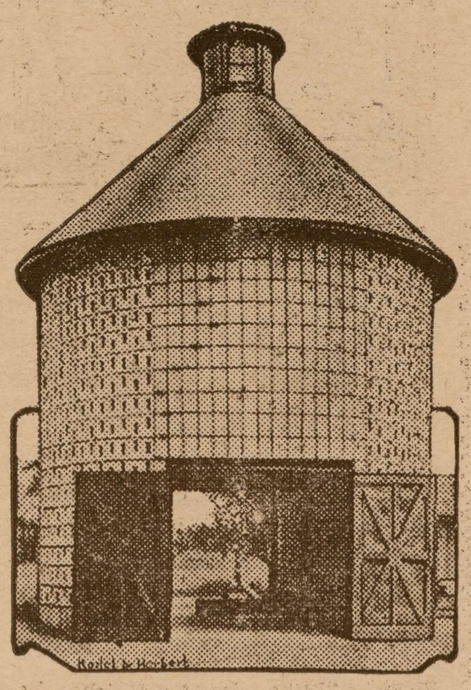

This combination silo and granary, scientifically ventilated and containing a motor-driven elevator that automatically fills it, has been designed by a Bloomington (Ill.) man. While the building follows the design of the ordinary silo, it is constructed of concrete staves and on two sides of the building the staves are provided with vent holes which permit air to circulate through the stored fodder and prevent it from spoiling. Under the structure is a passageway large enough for a horse and wagon or motor truck.

THEODORE ROOSEVELT

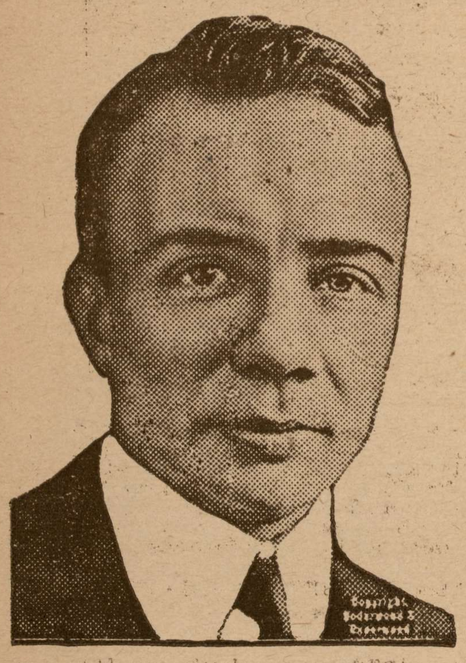

Col. Theodore Roosevelt, Republican candidate for governor of New York.

© Maryland State Archives mdsa_sc3410_1_81-0397.jpg