FOR THE BEST
ICE CREAM SODAS-
CAKES-PIES
PASTRY - BREAD
AND CANDIES
GO TO
HELD'S
OPPOSITE ENGINE HOUSE
TOWSON-MD.

WORKINGMEN!

t may be deemed advisable to look about a bit and see how "Trousers" compare in value to the reliable pants we sell at $5, and not bit ashamed are we to show any wise hustler the square value, aad we make our profit. Pants low as $2.
Look for 511 on the Big Electric Sign on the south side of the street. Open until 10 o'clock Saturday.

THE PANTS SHOP
511 W. Franklin Street
Between Paca and Greene
NO BRANCH STORES.

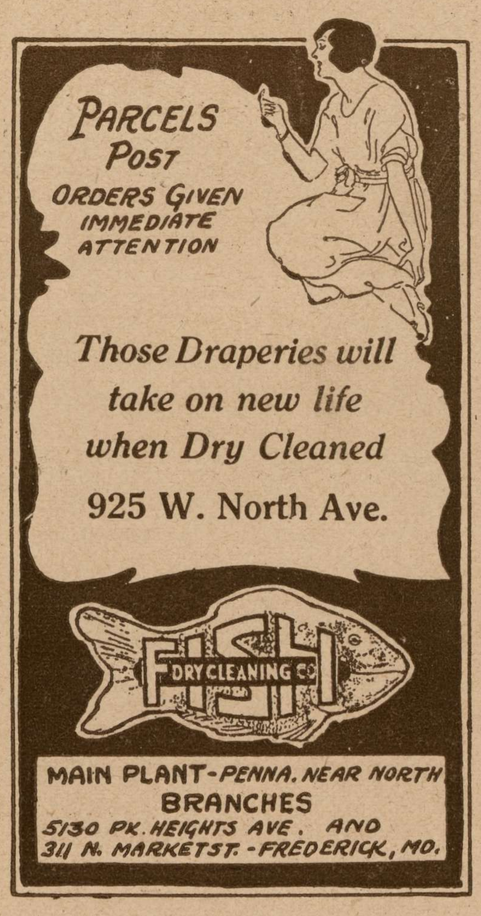

Get the most out of your cattle and poultry by feeding
Riverdale Feed for Cattle and
Arcady Feed for Poultry.
COAL
W. W. BOYCE
Lutherville, Md.
Telephone, Towson 443

SCHOOL
SUPPLIES
and
School
Furniture
The Largest School Supply House In the South
A Complete Stock of Everything for Use in the Schoolroom
Pupil's Desks, Commercial Desks
Teachers' Desks and Chairs
Blackboards, Maps
Globes, Bookcases
School Papers of All Kinds
Domestic Science
Manual Training and
Laboratory Equipment
The
Dulany-Vernay
Company
337-39-41 N. Charles St.
Phone Vernon 4966

OLD TIME STUFF—WHAT OUR DADDIES AND GRAND-DADDIES DID 60 YEARS AGO IN BALTIMORE COUNTY.

(Continued from Page 5)

as in days gone by, and whilst we sympathize deeply with those who consider themselves aggrieved by this action of the company, we must confess that if the company by their charter are permitted to raise the toll, we can see no reason why (in the present time of ruinous prices to everybody but farmers) this company should not advance their rates."

There is very little war news this week except that the Cnfederate cavalry are giving Generals Custer and Merritt a lot of trouble in the valley of Virginia.

In the issue of November 25th, the only war news was reference to Sherman's campaign in Georgia and Gilmore's raids in Maryland.

Some ladies of Baltimore, Southern sympathizers with the Confederacy, and admirers of Major Harry Gilmor, decided to send him a token of their esteem and best wishes, and they decided to send him a very superb sabre and scabbard. Mrs. Sarah Hutchins, wife of Thomas T. Hutchins, a lawyer of Baltimore city, started the gift by special messenger with the following letter:

"Dear Harry:—I hope you will receive this with our love. The bearer will inform you concerning it. You can judge him by his deeds; he is true. We have been very unhappy about your wounds, but hear that you are better. All well and hopeful. The boys are doing well. The ——will return; send us a letter by him. This is a token of ou rappreciation for your noble deeds and daring bravery; accept it with the heartfelt sincerity and regard of yurs.——."

The messenger was captured at Camden Station with the sword and letter and Mrs. Hutchins was arrested and placed in jail. The matter was referred to a military commission with the following result, as shown by the American in a news item, iz: "Sentenced.—The follow-

(Continued on Page 9)

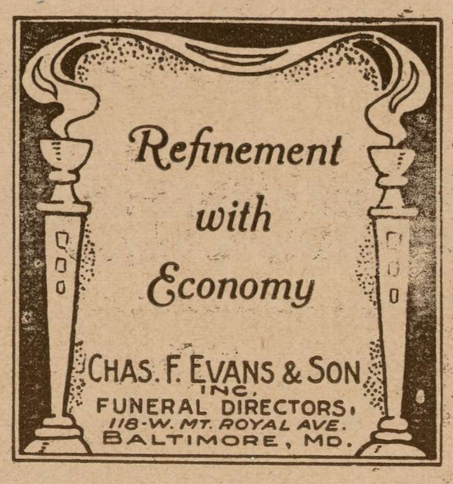

BROMO-SELTZER
FOR
HEADACHES
MADE IN BALTIMORE
EFFERVESCES EVERYWHERE

Kodaks & Cameras
for
X-Mas Presents

We carry a large assortment and do a retail business as well as wholesale

All mail orders sent prepaid, free of transportation charges.

Send your orders to us.

Atlantic Photo Supply Co.
216 W. Saratoga St.
BALTIMORE, MD.
Wholesale & Retail

LET THE
TEMPLE
DRUG
COMPANY
(Opposite the Court House)
TOWSON, MD.
Be Your Christmas Shopping Headquarters

Santa Claus has filled our shelves and stocked our cases with a hundred and one useful gifts.

Avoid the jam of Baltimore department stores by buying here in comfort and at a saving.

© Maryland State Archives mdsa_sc3410_1_81-0459.jpg