CATONSVILLE MASONS HEAR SPECIAL SERMON.

Palestine Lodge of Masons attended services at Salem Lutheran Church, Catonsville.

The pastor, the Rev. Dr. John C. Bowers, preached from the text, "A Little Child Shall Lead Them," suggesting the theme, "What A Mason Ought to Do."

Agents for "All Leather" **"Red Goose" Shoes**

Expert Shoe Repairing

TOWSON SHOE STORE

L. ECKER, Proprietor

York and Joppa Roads, TOWSON, MARYLAND

Give "Red Goose" Shoes a trial on your next Shoe Purchase

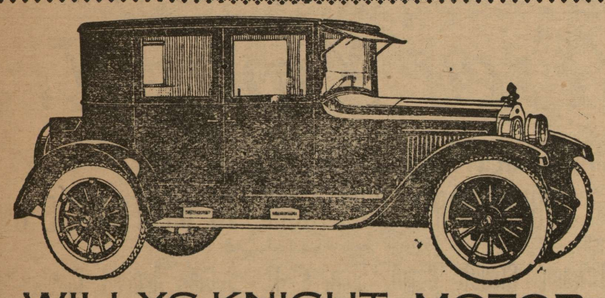

WILLYS-KNIGHT MOTOR

Bargain—3 Slightly Used Willys-Knight Demonstrators

MASON'S GARAGE, Towson, Md.

Office Phone Calvert 2460-2461 Night Phone, Liberty 0063

Davidson Transfer & Storage Co.

FREIGHT, FURNITURE and STORAGE

Weekly trips to Washington, Philadelphia, New York & Points North

Warehouse: 1019-21 RIDGELY STREET

Office: 34 S. EUTAW STREET

BALTIMORE, MARYLAND

The HOOD WHITE ARROW Cord

The last 1000 miles in a tire are TROUBLE MILES. Don't Wait For a Blow-Out!

Inquire about our trade-in allowance for your old tires which will compensate for unused mileage.

MARTIN J. BARRY

DISTRIBUTOR

Charles St. & Lafayette Av.

VErnon 4183

At the Sign of the HOOD Service Man

Bargains In Slightly Used Tires

MARTIN J. BARRY

Charles Street and Lafayette Avenue

VErnon 4183 BALTIMORE, MD.

AMOCO-GAS

Each Supreme in its Own Field

AMERICAN STRATE GASOLINE

AMOCO-GAS

The Original SPECIAL MOTOR FUEL

Sold through the Green Pump bearing AMOCO-GAS Globe

AMERICAN STRATE

Very Best REGULAR GASOLINE

Sold through the Red Pump bearing AMERICAN-STRATE Gasoline Globe

Products of THE AMERICAN OIL CO.

RICHLY CLAD [illegible] ND MANGLED UNDER BOX [illegible].

County police are seeking to establish the identity of a well-dressed man whose mutilated form was found under a box car along the railroad tracks in the lower end of the county.

The man was apparently thirty-five or forty years old, five feet six inches in height, and weighing not more than 150 pounds. His hair, dark chestnut in color, was neatly trimmed and his hands were well cared for.

The only mark of identification is a scar an inch long at the left side of the forehead.

The body was dressed in a brown suit of costly material, made by the Traymore Tailoring Company of Philadelphia, and in the right inner pocket of the coat was the name "Joseph J. Jordan."

The well-tailored black overcoat also bore the initials "J. J. J." The shoes were of tan, also of an expensive make.

N. CAROLINA BUSINESS MEN VISIT TOWSON.

A delegation of North Carolina business men passed through Towson for a tour of the Green Spring Valley.

HOME FRIENDLY INSURANCE COMPANY OF MARYLAND

HOME OFFICE: BALTIMORE

GEO. A. CHASE, Pres. B. L. TALLEY, Sec'

D. F. ZEIGLER, Vice-President

INCORPORATED 1884

40 YEARS OF STABILITY

One of the Leading Legal Reserve Industrial Life Insurance Companies in America writing modernized

Life --- Health --- Accident

Policies for the Masses

Insurance in Force.....$15,000,000

Claims Paid Since Organization $7,000,000

Agents Wanted in Maryland, Pennsylvania, Delaware and District of Columbia.

RATS - MICE - FLEAS

ROACHES

BED BUGS

AND OTHER VERMIN

EXTERMINATED

Results Guaranteed

PLAZA 0498

Royal Disinfecting Company

506-508 Light St. Baltimore, Md

Ask for it at your nearest store or phone

H. J. GETTEMULLER & CO.

600-4 Ensor St., Cor. Forrest

BALTIMORE, MD.

WIFE IS HURT WHEN CAR HITS MATE'S AUTO.

Mrs. Pearl McEachran, English Consul Estate, was cut about the face and throat by flying glass, but her husband and two small sons escaped hurts when their automobile was struck and badly damaged by a Gay street car at Gay and 7ager streets, Baltimore. Both vehicles were proceeding at a moderate rate of speed, but the force of the crash tore a wheel from the automobile and sent it crashing through the window of the jewelry store of Samuel Seip, 957 W. Gay street. The wheel passed between two groups of pedestrians, leaving all unharmed.

The street car was under operation by Motorman George Knall.

CHURCH MARKS ANNIVERSARY.

St. Mary's Church, Govans, in whose grave yard many well known countians sleep, celebrated the 75th anniversary of the establishment of the parish. Archbishop Curley presided at the solemn high jubilee mass. The Rev. Augustine J. Duke, of St. Mary's, Annapolis, was the celebrant; the Rev. Lucian D. Johnston, pastor of St. Thomas' Aquinas Church, deacon, and the Rev. Lewrence J. Brown, of St. Charles' College, sub-deacon. All formerly were in St. Mary's parish.

Mgr. C. F. Thomas, rector of St. Patrick's Church, Washington, delivered the sermon. The Rev. W. Carroll Milholland, of St. Mary's Seminary, was master of ceremonies.

TWO JUMP TO SAFETY AS CAR WRECKS AUTO.

William Konig, master mechanic of the Standard Sanitary Manufacturing Company, and George Lerberge, both of Dundalk, narrowly escaped death when they jumped from their automobile a few seconds before it was demolished by a street car at Baltimore and Dundalk avenues.

The automobile skidded while crossing the car track and stopped in front of the approaching trolley. Just as the street car bore down on the machine they jumped to safety. Konig lives at 8 Township and Leberge at 15 Southship, Dundalk.

ROCKDALE ASSOCIATION ELECTS OFFICERS.

The Rockdale Improvement Association, meeting at the home of J. Alfred Marriott, Jr., elected officers for 1925.

Forrest Griffith was named president; W. Norris Dunning, vice-president; John Kirk, second vice-presideit; William J. Leslie, secretary, and Mortz Flohr, treasurer.

Members of the board of governors were chosen as follows: George W. Coggins, Thomas Harrison, Jacob Marriott, M. Elbert Jean and Lorenzo H. Kirk.

BREAKS ARM SECOND TIME IN TWO MONTHS CRANKING CAR.

Kenneth Cairnes, son of R. Milton Cairnes, of Catonsville, broke his arm for the second time within two months while cranking his father's automobile.

THREE INJURED AS AUTO GOES DOWN EMBANKMENT.

Three men were cut and bruised when the automobile they occupied toppled over an embankment on the Frederick road after swerving to avoid a collision with another machine.

The injured are James Travers, twenty-two, 704 East Eager street, driver; George Graves, 619 East Thirty-fourth street, both of Baltimore, and Oscar Miller, of Evergreen. They were taken to the Union Memorial Hospital and returned to their home after treatment.

COUNTY MAN PROTESTS PHONE SERVICE TO P. S. C.

After F. W. Rohrs of Rosedale, had been thwarted from Saturday morning until Sunday night in efforts to make a telephone call from his home, he made a vigorous kick to the Public Service Commission, relating this and other incidents in a letter received this week.

Mr. Rohr says he is also discriminated against in rates, being charged more for an obsolete instrument on a four-party line than city subscribers poy for a two-party stand and, besides, cannot get incoming calls over his station.

TOWSON CATHOLICS CELEBRATE CONCEPTION OF BLESSED VIRGIN.

The feast of the Immaculate Conception of the Blessed Virgin, the patronial feast of the Catholic Church of the Immaculate, at Towson, was celebrated on last Monday morning. A high mass was celebrated at nine o'clock.

ESTABLISHED 1868

Lewis H. Bennett & Son, Inc.

Plumbing and Heating

No. 4 W. Chesapeake Ave.

TOWSON, MD.

Phone, Towson 505

HOG CHOLERA AT BROOKLANDVILLE.

According to a bulletin issued by the Department of Agriculture, hog cholera has been found on the place of Mr. Thomas McCaffery, at Brooklandville.

COUNTY TO INSTALL NEW FIRE ENGINES.

The efficiency of the Baltimore County Fire Department will be greatly improved within the next month, according to Chief Enginer Philip G. Priester.

A new triple combination pump, hose and chemical engine will be installed at Dundalk and a new combination hose and chemical apparatus under construction at the county's shop at Catonsville will be added to the service at Towson.

Sixteen new fire alarm boxes will be installed in Baltimore county and a 12-inch water main will be laid on the north side of Frederick avenue, in the business section of Catonsville.

Lieut. John Connor of the Catonsville Fire Engine Company has resigned.

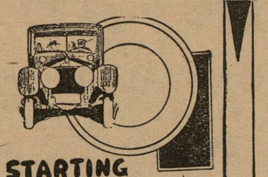

STARTING LIGHTING IGNITION

DON'T envy the smooth way that other cars operate. Drive in our shop and—we will have your motor running smoothly and economically also.

"The heart of the motor"

Liberty Battery Co.

1625 FREDERICK AVE.

Baltimore, Md.

Phone, Gilmor 0332

MRS. YOUNG ENTHUSIASTIC

Cannot Praise Lydia E. Pinkham's Vegetable Compound Enough. Sick Women Read This Letter

Charleston, S. C.—"I was completely run-down and not able to do my housework. I just dragged myself around and did not have energy enough to get up when I sat down. I read advertisements of Lydia E. Pinkham's Vegetable Compound in your books and learned about it. I got benefit from the very first bottle. I continued to take it for some time, and now I am doing all my own work, even washing and ironing, and never felt better in my life. I tell all my friends that the change in my health is due to but one thing and that is Lydia E. Pinkham's Vegetable Compound. I cannot praise it enough."—Mrs. ANNIE YOUNG, 16 Amherst St., Charleston, S.C.

The reason for such a letter from Mrs. Young is apparent. She got well and is grateful. Recently a nation-wide canvass of women purchasers of Lydia E. Pinkham's Vegetable Compound was made, and 98 out of 100 reported that they received benefit from taking it.

Just because the Vegetable Compound has been helping other women is a good reason why it should help you. For sale by druggists everywhere.

OUR MEATS ARE RIGHT OUR PRICES TOO...

LEXINGTON MEAT COMPANY

126 N. PACA ST.

507 W. LEXINGTON ST.

Opposite Market

3 Doors West of Paca St.

BALTIMORE

Most Sanitary Store In Town

Hamburg Steak	12½
Veal Chops	12½
Fresh Shoulders	15
Sirloin Steak	18
Fresh Sausage	18
Pork Loin for Roasting	20
Fresh Ham for Roasting	20

PHONE, CALVERT 0497

"Hello! Folks:"

When you see the boys driving along in in their new BUICK and DODGE cars singing "Christmas Bells Are Ringing!" you can put it down as a 2-to-1 bet they purchased these machines from the York Road Garage.

You had better get in the swim and let us be your Santa Claus.

Mother, Father, Sister and Brother will buy the Accessories.

YORK ROAD GARAGE

Towson, Maryland

WILLIAM H. SANDS

Builder and General Contractor

Masonry, Brick Work — Plaster Work, Cement Work — Carpenter Work, Painting

Jobbing

General Construction

EAST PENNSYLVANIA AVE.

Near York Road. TOWSON, MD.

PHONES—Office, Towson 544

Residence, Tuxedo 2479

Some Wonderful Values In USED CARS

All of which are in first-class condition and have our usual guarantee in back of them:

1 Special-built Oldsmobile Roadster
1 57 Cadillac
1 1922 Buick
1 1922 Chevrolet Coupe
1 1922 Hudson 7 Passenger (Rebuilt)
1 1920 Maxwell
1 1924 Hudson Speedster

TOWSON GARAGE, Inc.

Hudson & Essex Dealers

Pennsylvania and Delaware Avenues,

TOWSON, MARYLAND

Phone Towson 475

Towson's Real Shoe Store Ready For The Holidays

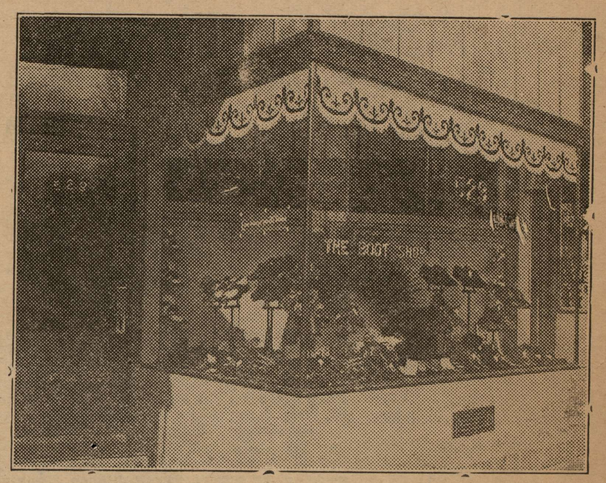

The Boot Shop

529 YORK ROAD Opposite Towson Hotel

WM. F. ORTH, Proprietor

Graduate Practipedist

SHOES

HOUSE SLIPPERS BEDROOM SLIPPERS

RUBBERS, ARTICS, GUM BOOTS

Open Evenings *Phone, Towson 59-M*

© Maryland State Archives mdsa_sc3410_1_81-0465.jpg