—(P. & A. Photo.
woman," Jean Nash,
merica on a visit.

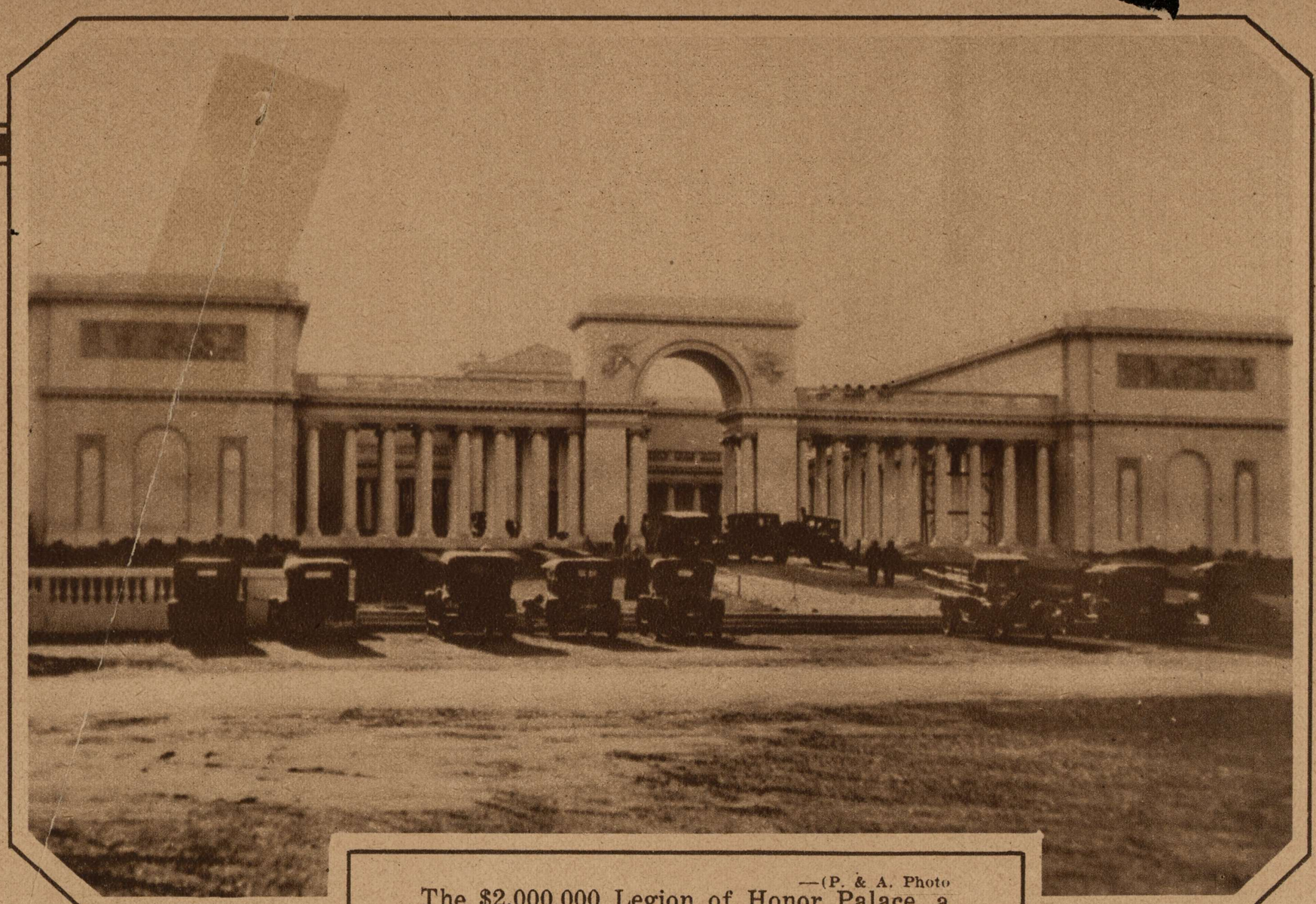

—(P. & A. Photo
The $2,000,000 Legion of Honor Palace, a gift to San Francisco by Mrs. Alma de Bretteville Spreckles, was dedicated Armistice Day.

—(P. & A. Photo
When Hughey Jennings carried his famous "Eee-yah" across the ocean on a baseball expedition, he found a delighted audience in the London "Bobbies."

—(P. & A. Photo
There's not a "Chinaman's chance" of getting by this United States Navy observation post maintained on the outskirts of Shanghai during the Chinese uprising.

© Maryland State Archives mdsa_sc3410_1_81-0514.jpg