THIS IS "MARRYING YEAR," SAYS BILLY PARKER, DAN CUPID'S ASSISTANT AT TOWSON

Marriage Runs According To Years, Observes The Genial Marriage License Clerk, But Whether The Explanation Is Psychological, Economic Or Climatic He Refuses To Say.

This is "Marrying Year." That's the way it's designated by Billy Parker, the genial and obliging Marriage License Clerk at the Court House, Towson, who is a recognized assistant of little Dan Cupid.

Yea, Billy ought to know, for he has had many year's observation in issuing passports for a journey on the "set of matrimony," which makes him a popular authority on tendencies toward married life, although he has never summoned up courage to take the jaunt himself.

Numerous marriages at Easter time always used to connote numerous marriages during the following June, according to Billy, and he went further to say that marriages seem always to run according to years, some heavy and some light. There may be some scientific explanation for this, psychological, economic of even climatic, but he refused to say which was responsible.

PRISONER FOUND DEAD IN CELL.

Locked up in a cell at Halethorpe Police Station as a "drunk," Arthur B. Wiley, sixty-five, of Laurel, Md., was found dead by the turnkey. Dr. Thos. B. Hall, of Hammonds Ferry road, said Wiley's death was due to injuries sustained in an automobile accident Sunday night, when his car collided with another on Washington boulevard.

HISTORIC OLD PIMLICO TO OPEN WITH SPRING MEET MAY 1ST.

The spring meeting of the Maryland Jockey Club takes place at Pimlico from May 1st to 15th, inclusive,

Extraordinary preparations have been made to render this one of the greatest meetings ever held in this country with $223,000 added in eleven days, overnight purses of $1300, $1500 and $2000, and all the best horses in training to take part.

Particular interest attaches to the revival of the famous Dixie Stakes with $25,000 added; the classic Preakness, $50,000 added, and the Green Spring Valley Steeplechase, $5,000 added.

A new race for jumpers called the Sporting Steeplechase will be offered for the imported subscription horses distributed last fall by lot, and which have brought a number of new owners into the game.

Among the subscribers was Mrs. Raymond T. Baker, daughter of Colonel Isaac E. Emerson, of Brooklandwood Farms, Baltimore County, who will show her colors between the flags for the first time this season.

The usual program of seven races including a steeplechase will be offered each day with an important stake event as the feature, and the first race will start at 2.30 P. M.

TO RESUME ACTIVITIES.

Following its winter recess, the Interdenominational Sunday School resumed activities at Sparks Easter Sunday in the high school building.

STUDENTS GIVEN CHANCE TO BE THRIFTY.

The Baltimore County Bank has instituted a system whereby students of the Towson High School can form the habit of saving.

A machine has been installed into which students deposit coins and for which they receive stamps, which are pasted in a book and when filled is turned over to the bank, where an account is opened.

DELEGATION WANTS ROAD IMPROVEMENTS.

A delegation of residents from the 15th district waited on the County Commissioners requesting that ways and means be found whereby the Eastern Avenue road could be taken over by the State.

A delegation of "upper enders" also appeared before the Commissioners urging the improvement of the Monkton road, in the Seventh district.

ENTERTAINMENT AT ESSEX

Under the auspices of the Knights of Columbus an entertainment was given at Our Lady of Mt. Carmel Church, at Essex, Tuesday evening.

TRENTON SUNDAY SCHOOL REORGANIZED.

The Sunday School at Trenton was reorganized with the following officers: Samuel Merryman, Superintendent; Thomas Merryman, assistant superintendent; Helen Armacost, secretary; Robert Abbott, assistant secretary, and Mrs. Frances Wallet, treasurer.

RETURNS FROM VISIT TO WASHINGTON.

Following a visit with friends in Washington, Miss Mazie Bernoudy is now at her home in White Hall.

HOORAY! CIRCUS IS HEADED THIS WAY.

Traveling on a hundred railroad cars carrying more than 1600 people—including 800 of the greatest men and women stars ever assembled—the Ringling Bros. and Barnum & Bailey Combined Shows will exhibit in Baltimore city May 15 and 16.

The 1924 program of the greatest show on earth introduces a policy of augmentation in every department. For the first time in history five troupes of performing elephants are presented in place of three. These number three companies of giant tuskers in the rings and two herds of baby elephants on steel-structured stages. Splendid troupes of trained Russian stallions have been added to the European equine displays, and menage and high-school horse numbers increased in like proportion.

Equestrianism is one of the outstanding features. May Wirth, the greatest of all bareback riders; the entire Wirth family, the hurricane comedy rider, "Phil, the marvel," the Reiffenach Sisters, performing sensational acrobatic feats on running horses, but suggest the calibre of the more than seventy equestrians presented. No less amazing are the scores of modern physical culture champions who perform aloft in the mammoth big-top. Bertha Beeson, premier high-wire artist leads an entire congress of mid-aerial stars. Lily Leitzel, most noted of all aerial gymnasts, heads a world-famous galaxy of fair women athletes. Lillian Kincaid is foremost among beautiful girls who performs in "revolving cloud swings" at the very dome of the tent. Jenny Cooney leads a score of artists on the single and double trapeze.

Further pursuing their policy of bigness in displays throughout the entire length of the main tent, the Ringling Brothers have united the famous English Clarkonians with the American Nelsons in super-casting acts. This augmented company of artists are pitted against the Silbon, Siegrist and Neapolitan troupes in the most remarkable aerial casting acts ever seen in a circus big-top.

In contrast with the human side of the Big Show are two hundred trained wild animals, numbering lions, tigers, coal-black panthers and giant polar bears, exhibited in four big steel arenas. In addition are the "hundred funniest clowns on earth," scores of stage and hippodrome displays, a gorgeous opening pageant of fairyland features, and a menagerie of more than a thousand rare animals.

MT. ZION MAN MEETS WITH ACCIDENT.

Mr. Herbert Wisner, of near Mt. Zion, had the misfortune to sprain his ankle by getting caught in a tractor.

AID SOCIETY ENTERTAINED.

On Thursday evening last the White Hall Aid Society was entertained by Mr. and Mrs. Leroy Nelson.

ANNUAL BANQUET HELD AT SHANE.

In Shane Hall on Wednesday last the Sewing Circle of West Liberty held its annual banquet.

BALTIMORE CITY WOMAN GUEST AT WHITE HALL.

Mrs. James P. Jordon, of White Hall, has had as her guest Mrs. Ella Brown, of Baltimore City.

VISITS MOTHER AT GREYSTONE.

Miss Bessie Burns, of Baltimore, spent Easter with her mother, Mrs. Elizabeth Burns, of Greystone.

YORK WOMAN VISITS GREYSTONE FRIEND.

Miss Mary Sollenberger, of York, Pa., has been the guest of Miss Ada Burns, of Greystone.

GIVEN 30 DAYS IN JAIL.

Ingola Klimgland, who gave his address as Lutherville, was sentenced to 30 days in the Baltimore City Jail on charges of driving an auto while under the influence of liquor.

"UPPER ENDERS" ENTERTAIN AT DINNER.

Mr. and Mrs. John F. Wiley entertained at dinner at their White Hall home on Wednesday last.

ATTENDS CAMDEN CONVENTION.

Mr. Alfred M. Whittle, of Towson, attended the convention this week of the Tall Cedars, held in Camden, N. J.

ALUMNI ASSOCIATION HOLDS DANCE.

The Alumni Association of the Towson High School held a dance on Monday evening last.

NINE THOUSAND DOLLARS TO BE AWARDED IN PRIZES AT 1924 TIMONIUM FAIR

Premium List For Exposition To Be Held Sept. 1st To 6th, Issued—Art And Sculpture Exhibit To Be Feature.

Cash prizes aggregating more than $9,000 for the various breeds of cattle are announced in the forty-sixth annual premium list of the Maryland State Fair and Agricultural Society of Baltimore County. The fair will be held September 1 to 6 at Timonium. The premium list was issued recently.

The cattle prizes include $2120 each for Ayrshires, Guernseys, Jerseys and Holstein-Friesians, with $529 additional offered by the Holstein-Friesian Association of America. The cash prizes are apart from the silver trophies and the premiums offered by the Boys and Girls' Pure Bred Calf Club.

In the horse department cash prizes are offered in the Percheron class, and for ponies, saddle horses and hunters.

Prizes for swine range from $4 to $25.

In the poultry department prizes will be awarded for hen, cock, cockerel and pullet in each class. Special prizes are announced in boys' and girls' club work.

Cash prizes are also offered on farm and garden products of all variety and on household, handiwork and art articles.

The art and sculpture exhibit again will be under supervision of the Charcoal Club of Baltimore. The "purchase prize" of $100 will be employed by the fair society to purchase one or more art objects from the exhibit. The committee in charge comprises Henry W. Wiegand, Thomas C. Corner, Edward Berge, George Bernhard, Meyer, Raymond Chard, Benjamin F. Kurtz and Joanna Girchner.

William P. Riggs, racing secretary, announced that the book of meetings will be issued August 1.

Band concerts will be given daily by the McDonogh School Band, the Maryland Training School Band, the St. Mary's Industrial School Band and the Newsboy's Band.

LOUIS McLANE MERRYMAN FRACTURES SHOULDER.

Mr. Louis McLean Merryman, of Sparks, had the misfortune to fracture his shoulder when he was thrown from his mount during the "Point-to-Point" race at "Five Farms," near Lutherville, on Monday last.

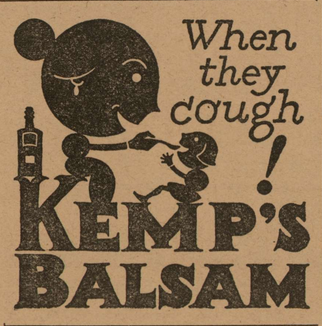

EVERING'S
SUPERIOR QUALITY DAY OLD CHICKS

From high-producing hens that I have personally selected and mated, and they carry with them the results of my 17 years' experience in producing quality day-old chicks. Six popular breeds. **Beautiful Catalog Free.**

It tells of the quality of our chicks and the breeds we raise; it shows views of our modern sanitary equipment. A post card or phone call brings it to you.

We also do custom hatching.

BIG HATCH EVERY WEEK,
Member International Baby Chick Asso.

EVERING'S
Poultry Farms
JOHN W. EVERING, Prop.
Stemmer's Run, Md.
Phone Back River 7-W

Buy Direct From Mill
The ATLANTIC WAY
FREE PLANS FREE DELIVERY

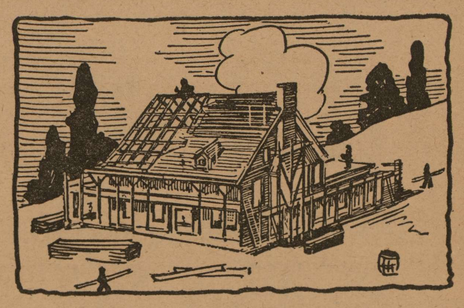

Lumber, Mill-Work,
Hardware, Roofing,
Glass and Glazing,
Cement, Plaster, Lath

Before you build or buy, get our estimate and save money

We deliver Everywhere

FREE PLANS FREE SERVICE

Atlantic Mill & Lumber Co.
Foot of Caroline Street
FIVE PHONES---Wolfe 89, 88, 87, 86, 85

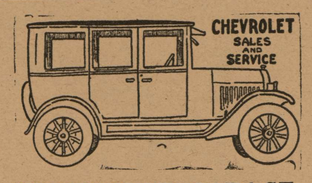

RIDERWOOD GARAGE
T. E. COCKEY, Prop.
RIDERWOOD, MD.
TIRES - GASOLINE - OILS - ACCESSORIES
Expert Repair Work On All Cars.
Phone, TOWSON 240

USED TRUCK BARGAINS

Name	Capacity	Equipment	Condition	Selling Price
International	1½-Ton	Exp. Body F L Top,	Rebuilt	950
International	3-Ton	Cab Top	Rebuilt	1200
Armleder	2-Ton	Chassis	Fair	650
Chevorlet	1-Ton	Panel Body	Good	350
Ford Truck	1-Ton	Full Panel Body	Good	300
Ford Truck	1-Ton	Full Panel Cody	Good	300
Ford Truck	1-Ton	Full Panel Body	Good	300
Packard	3½-Ton	Chassis	Fair	950
Reo	1-Ton	Panel Body	Fair	350
Republic	1-Ton	Chassis	Fair	325
Commerce	1½-Ton	Full Panel Body	Good	550
Graham-Dodge	2-Ton		Good	500
Ford Truck	1-Ton	Full Panel Body	Good	300
Ford Truck	1-Ton	Full Panel Body	Good	300

Call, Write or Telephone

International Harvester Company of America

General Office 81 Mosher St. | Day---Madison 0280 Night---Madison 9373 | Sales and Service 2565 Pennsylvania Av.

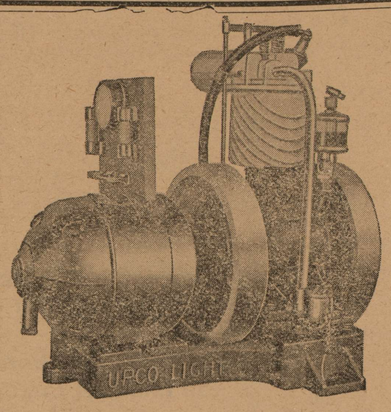

Without Question---The Biggest Lighting Plant Value

$168.00

110 Volt---No Battery Required

Operates 11 Hours On 1 Gallon Gasoline

You no longer can afford to do without Electric Light and Power, when you can buy this wonderful Direct Connected Upco Plant for half what you expected to pay. It will light 18-20 watt Lamps for one hour at a cost of two cents.

A Plant of sufficient capacity to supply the average need.
A Quality of Material and Workmanship, that stand unsurpassed.
An operating cost so low that by comparison the buying and trimming of Lamp Wicks becomes a luxury.

UpCo-Light
ELECTRIC LIGHT & POWER PLANTS

A price about one-half of what other direct connected Plants of similar capacity, using a 4 cycle Engine, with the same equipment would cost.
So Simple that anyone old enough to read the instructions can operate it.
So Dependable that it will run day in and day out without any other attention than supply Fuel and Lubricating Oil.
And So Durable that it will give years of Service with practically no Expense.

Wm. H. Stiegler & Co.
234 N. CALHOUN STREET
BALTIMORE, MD.
HEATING-PLUMBING-ELECTRIC AND POWER
ENGINEERS
Phone Gilmor 3831

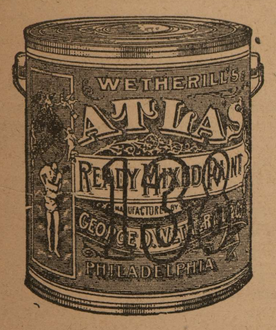

Ask for it at your nearest store or phone

H.J.GETTEMULLER & CO.
600-4 Ensor St., Cor. Forrest
BALTIMORE, MD.

MOSES KAHN OF OLD TOWN

"The Good Maker of Kahn's Good Klothes."
COR. GAY and EAST STREETS

"Your Good Money's Worth Or Your Good Money Back"

"Mose's" Big Sale of Suits and Topcoats

"MOSE" IS A FRIEND OF THE MASSES.

IF you start out looking for anything better than "Mose" offers you in his big Spring Sale of Suits and Topcoats—or for anything that is half as good—you are going to wear the soles of your shoes out—for there's no place in this town that can begin to give you the values that "Mose" is giving you.

Most of the stores in Baltimore as well as elsewhere only have three seasons a year—Easter, Fourth of July and Christmas. Because people are going to buy in these seasons, the "Slick" merchants run their prices up and whether they do much business or not they make enough to last them the balance of the year.

But, thank goodness, 'Mose' doesn't take a mean advantage of his people that way. Instead of running his prices up at this time—or before the Fourth or at Christmas—he runs them down—gives his people his good Clothing at lower prices than ordinarily.

This Is A Big Sale, For It Is A Collection Of "Mose's" Best Goods—High-Grade Suits & Topcoats—All The Newest And Best Spring Styles And Patterns—Made Up Especiall For This Spring Trade.

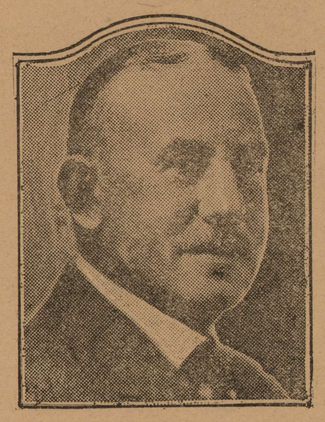

"MOSES KAHN OF OLD TOWN"

"MOSE" GIVES HIS PEOPLE VALUES.

THERE'S a heap of satisfaction in doing business with regular customers—folks who deal with you season in and season out, for you know that you have their confidence and "Mose" thinks so much of that that he would suffer to lose his right arm before he would abuse it.

Indeed, as "Mose" grows older he becomes more conscientious, and knowing that he always has done a "square" business, he is going to be careful that he continues to do so.

These suits that "Mose" offers you in this Spring Sale are worth a great deal more money. The run of stores would charge you twice as much for the same materials. And then you wouldn't be getting the good workmanship that "Mose" gives you. Every Suit and every garment of any kind that "Mose" offers is his own good make—cut from the whole cloth that he buys by the bolt from the best Woolen Mills in the country, and trimmed and tailored in a manner that would do a credit to any custom shop at two and three times the price.

"Mose's Fine Suits and Topcoats for Spring

BIG VALUES IN SUITS

Young Men's Good Quality, Well Made, Single Breasted Blue Serge Suits; quarter lined with genuine Alpaca; piped seams. $18.00

Men's Regular and Stout Size Plain Blue, Brown and Dark Gray Light Weight Worsted Suits; pin stripes, dark herringbones and fancy stripes; pretty patterns, well made. $20.00

Young Men's Dark Blue and Brown Pin and Fancy Striped Casimere Suits; quarteh lined; piped seams $25.00

Young Men's Pure Worsted Latest Color Chocolate Brown Suits; 2-button single-breasted; quarter lined; piped seams. $30.00

Young Men's Latest Colors Light Gray, Tan and Smoke Overplaid Suits; newest single and double-breasted styles; best trimmings an dtailoring; Some suits! $35.00

SPECIAL PANTS VALUES

Men's Good Strong, Cotton Worsted Pants. $2.00

Men's and Young Men's Neat Nicely Made Blue Serge Pants $2.50

Men"s Well-Made Dark Gray Striped, Good Weight Worsted Pants; good for work or dress. $3.00

Young Men's Good Quality Casimere Pants; brown and blue pin stripe and fancy stripes. $3.50

Men's and Young Men's Best Quality Pin Striped and Neatly Checked Clear-Face Worsted Pants $4.00

Men's Dark-Faced Worsted Pants; excellent for evening wear with dary coat $5.00

Men's and Young Men's Best Quality William Whitman's 2400 Blue Serge Pants; excellent make $6.00

YOUNG MEN'S NEWEST BOXED MODEL TOP COATS
Mixtures, Small Plaids, Large Overplaids; Light Tans, Grays and Smoke—All the New Styles and Patterns and Colors; Quarter Lined in Silk and All Seams Piped With Silk.
SPECIAL PRICE FOR SPRING $30,

STORE OPEN LATE SATURDAY AND MONDAY NIGHTS

"MOSES KAHN OF OLD TOWN"
GAY AND EAST STREETS, BALTIMORE, MD.

© Maryland State Archives mdsa_sc3410_1_81-0540.jpg