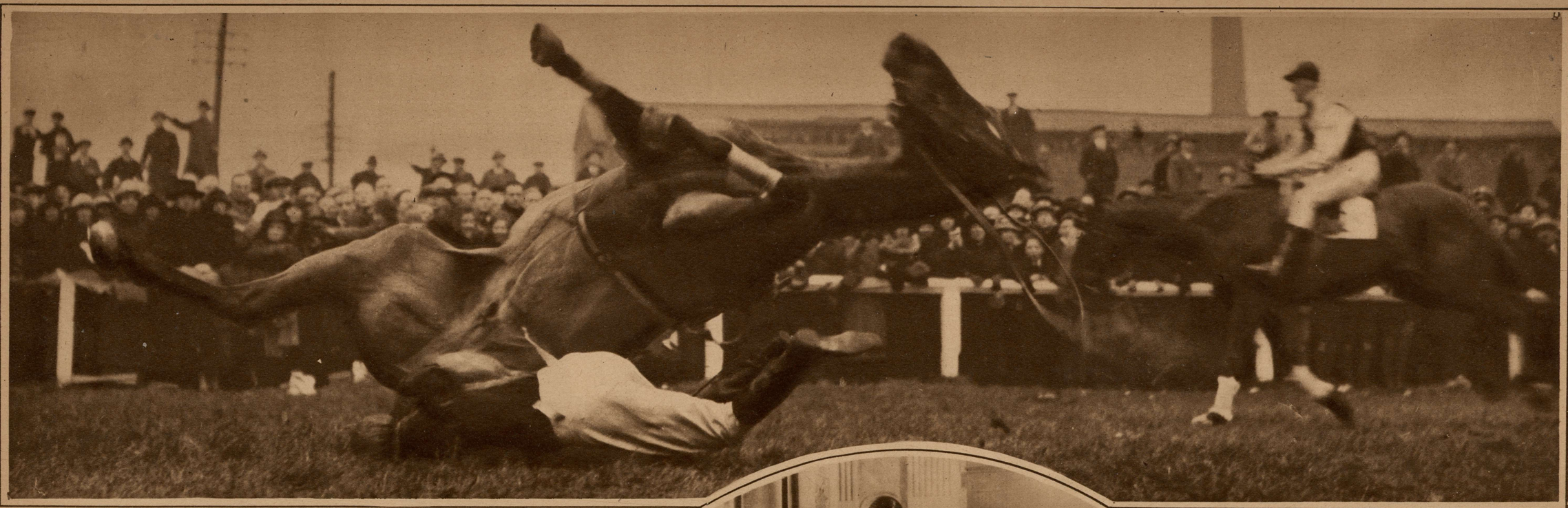

BETS GO GLIMMERING WHEN FAVORITE FALLS.
One of the most remarkable action pictures ever snapped on a race course is this, which shows the fall and somersault of Conjuror II in the running of the Grand National race, losing for him the victory that was almost within his grasp.
International

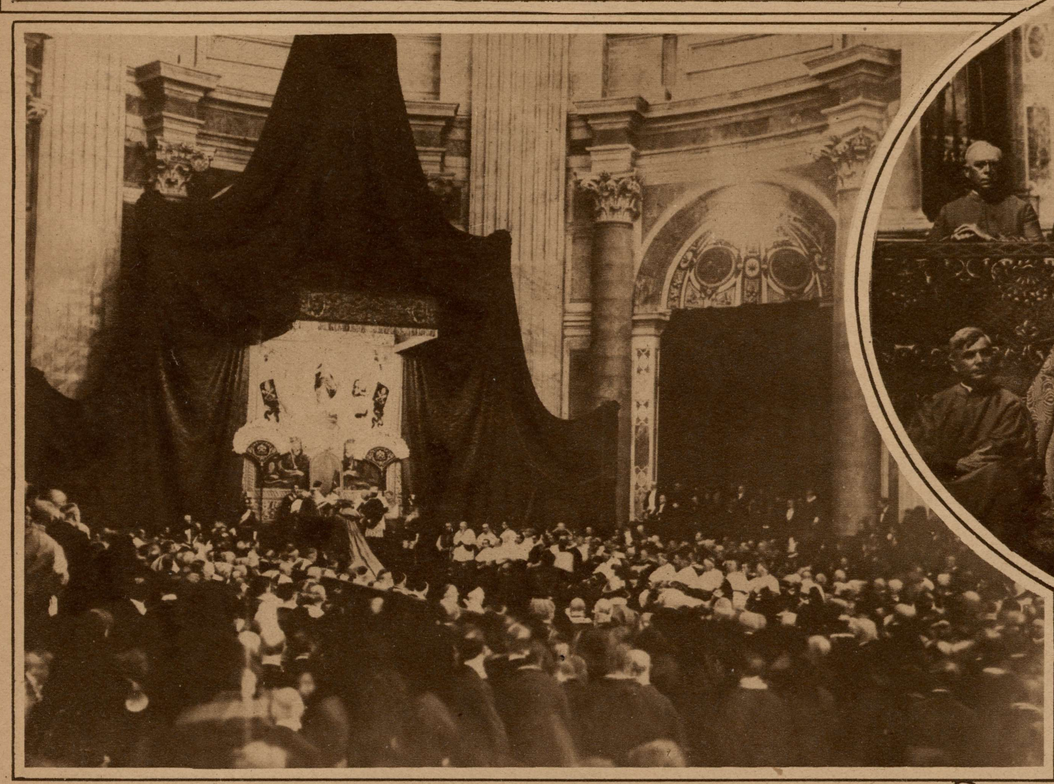

POMP AND SPLENDOR MARK CARDINALS' ELEVATION.—Basilica of St. Peter's Church at Rome, with the new American Cardinals kneeling before the Pope, who, at the moment shown, is bestowing the red hat on Cardinal Hayes.
International

NEW AMERICAN PRINCES OF THE CHURCH. — Cardinal Hayes (left), former Archbishop of New York, and Cardinal Mundelein, former Archbishop of Chicago, listening to the speech of the Vatican lawyer following their elevation to the Cardinalate.
International

SOME ACTION IN THIS GAME.
One of the exciting moments in a lacrosse game between the first and second Stevens Institute teams at Castle Field, Hoboken, N. J., that yielded nothing in roughness to football.
Fotograms

ENGLAND'S ATHLETIC SPECIMENS OF THE "ETERNAL FEMININE."—Miss E. M. Hatt, left, leading woman athlete of Great Britain, and Miss D. J. Dwight taking the hurdles at Battersea Park in training for the forthcoming Olympic games.
© Underwood and Underwood

ONLY GORILLA IN CAPTIVITY.—John Daniel II, successor of his lamented predecessor, John Daniel, with his caretaker, Miss Alyce Cunningham, arriving in New York on the new German liner Deutschland. The noted simian joins the circus in Madison Square Garden.
Times Wide World Photos

RECENTLY DISCOVERED NATURAL WONDER OF AMERICA.—Remarkable petrified forest recently found on the Mojave Desert that has caused a sensation in the scientific world. The hills and trees stand as though marked for eternity and coruscate with all the colors of the rainbow.
Kadel and Herbert

DISABLED EX-SERVICE MEN MAKING "BUDDY POPPIES" in a factory at Pittsburgh for the annual national poppy sale on Memorial Day, conducted under the auspices of the Veterans of Foreign Wars, the proceeds to be expended for the benefit of wounded ex-soldiers.
International

THE "BAMBINO" SWAMPED BY HIS YOUTHFUL WORSHIPERS.—"Babe" Ruth, in the outfield at a game in Pensacola, surrounded by ardent young fans, whose desire to see the great slugger at close quarters was so great that they poured in a flood from the bleachers.
Wide World Photos

© Maryland State Archives mdsa_sc3410_1_81-0546.jpg