NEWSGRAVURE
and
MAGAZINE SECTION

THE JEFFERSONIAN

BALTIMORE COUNTY'S SUNDAY NEWSPAPER.

TOWSON, MD.
APRIL 26
1924

"AN EASTER PRAYER." Specially posed for the Newsgravure by Regina Quinn of the Famous Players.

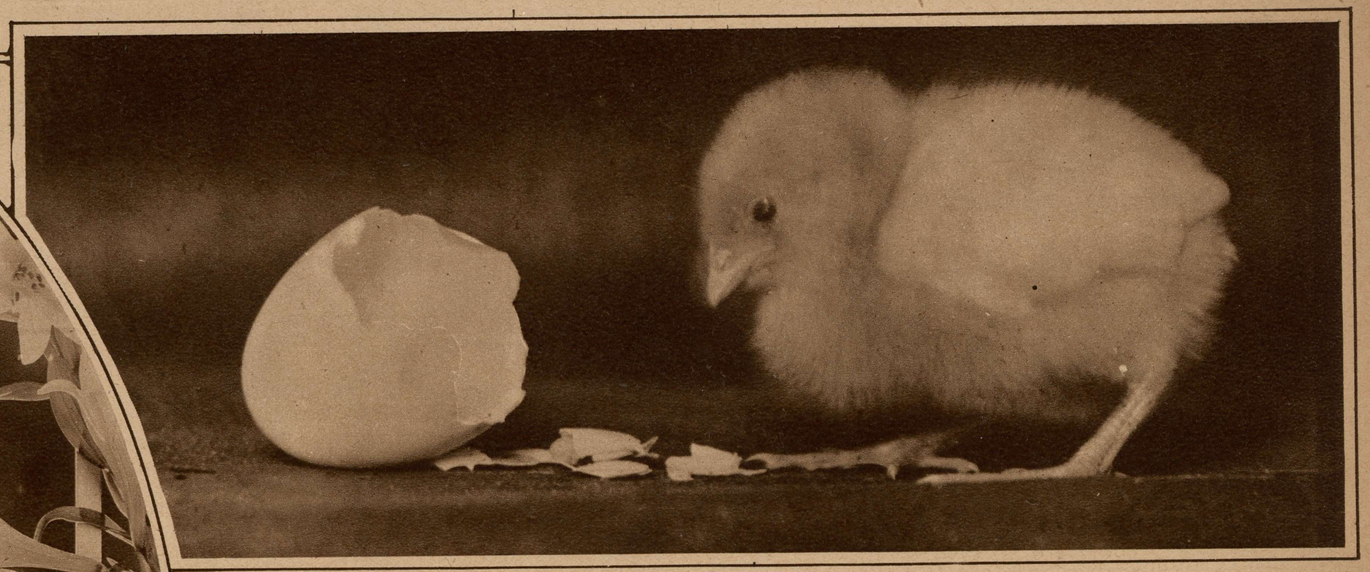

JUST GOT HERE IN TIME.
Wee chick looking at his former habitation and wondering perhaps whether the rather chilly world into which he has come will prove quite as hospitable and comfortable. Kadel and Herbert

WORKING TO MAKE THE CHILDREN HAPPY.—Peep into "Bunnyland," where the rabbits are being fitted out in their Easter toggery to delight little ones all over the land when the long-expected morning dawns. Kadel and Herbert

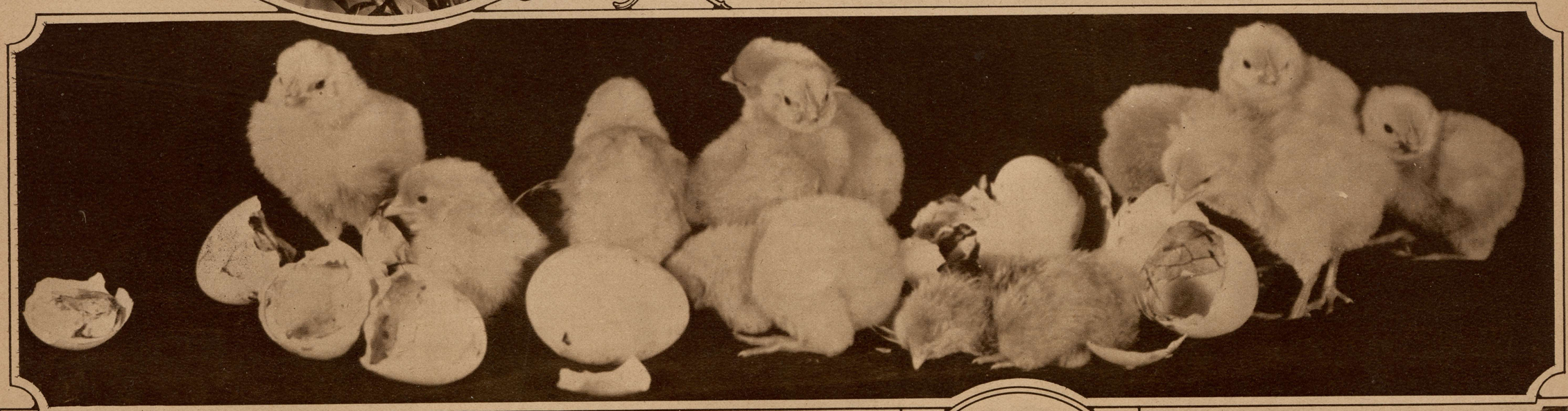

GETTING READY FOR THEIR EASTER "PEEP."—Flock of tiny chicks just out of their shells and taking their first look at the great world, in which they will soon be compelled to "scratch" for a living. International

WHERE ONE OF THE GREATEST EVENTS IN HISTORY TOOK PLACE. — Manger at Bethlehem, Palestine, where Christ was born, the shrine now forming part of the Church of the Nativity. The timber in the foreground is reputed by tradition to have formed part of the original manger. United

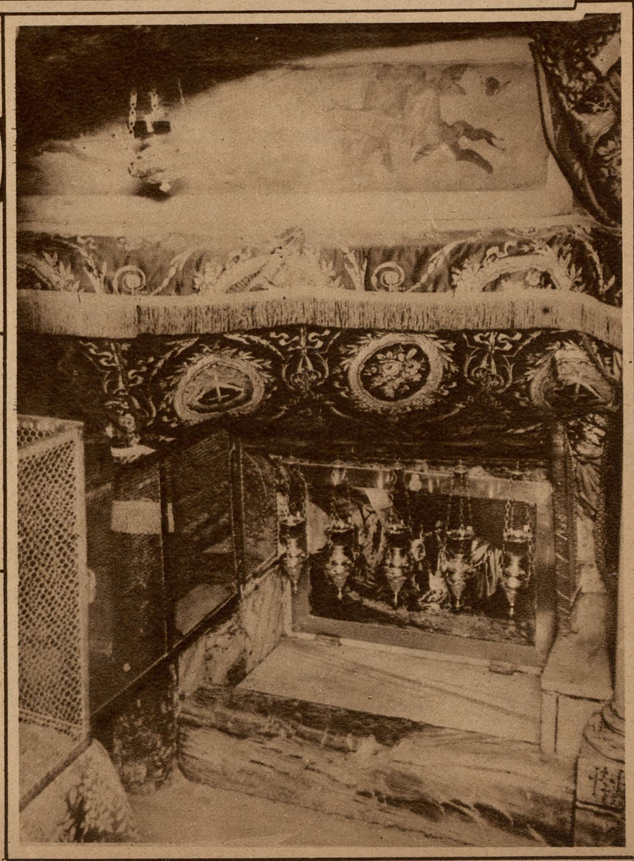

TRADITIONAL SITE OF THE CRUCIFIXION.—What is said to be the place where Christ was crucified is now enclosed in one of the chapels of the Church of the Holy Sepulchre in Jerusalem. It has been a shrine for pilgrims through all the centuries of the Christian era. United

© Maryland State Archives mdsa_sc3410_1_81-0547.jpg