READY FOR EASTER!

TOWSON'S REAL SHOE STORE

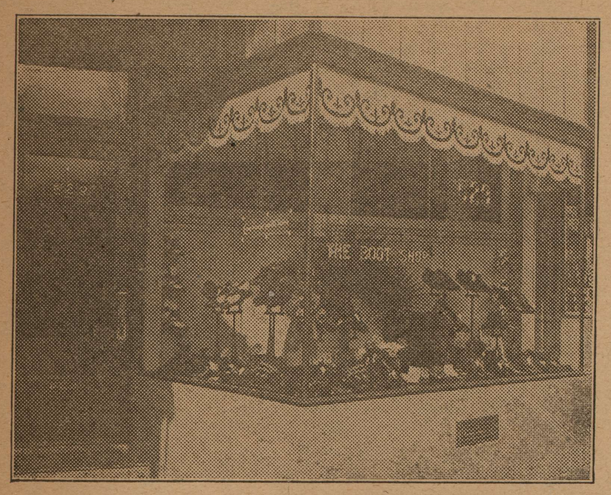

THE BO[redacted]

WM. F. C[redacted]

Graduate [redacted]

529 YORK ROAD

HEADQUART[redacted]

An Easter Present With [redacted]

Radio [redacted]

3. Fada Neutrodyne Sets [redacted]
2. Crowsley XJ Sets [redacted]
2. Brandes Table Talkers [redacted]
2. Herald Speakers [redacted]
1. Magnuvax Speaker [redacted]
2. Atlas Speakers [redacted] $25.00 less special discount
2. Radio Tables ..... $21.00 less special discount

YORK ROAD GARAGE

See MR. BAGWELL, Mgr. Radio Dept.

Towson, Maryland

Deposit With A Growing Bank

UNDER NATIONAL SUPERVISION

DEPOSITS

Dec. 1922 - - - $600,900-00

Dec., 1924 - - $653,800.00

March, 1924 - $713,600.00

4 Per Cent.

Interest Paid On Savings Deposits

Open Your Checking Account With Us.

WE WANT YOUR ACCOUNT

First National Bank

PARKTON, MD.

Money—

on First Mortgages

IF you have the responsibility of raising the money for building or buying, save yourself time and energy by letting The Maryland Title Guarantee Company handle the First Mortgage as well as search and guarantee the property title.

You will find us anxious to give you courteous, prompt service.

—THE—

MARYLAND TITLE GUARANTEE COMPANY

GROUND FLOOR — MUNSEY BUILDING

CALVERT and FAYETTE STS. - BALTIMORE

NEED OF CHILDREN TO BE ENCOURAGED TO THINK OF CIVIC AFFAIRS APPARENT.

Survey Shows Average Youngster Spends Less Than Six Years Of Life In School. Influence Of Press Saves Nation From Intellectual Inertia.

(Continued from Page 1)

child will attend a total of 1,075.9 days, or an equivalent of 5.39 years of 299 actual school days each.

At the age of 5 the complete expectation of life, as shown by the United States Life Tables, is 56.21 years of 365 days each. The "average" child as shown above attends school after this age only 1,075.9 days, or an equivalent of 2.95 years of 365 days each. By comparing these figures it is found that this "average" child attends school only one-nineteenth of his life, subsequent to his fifth birthday. In other words only 1 day in 19 is spent in scholastic preparation for life.

A relatively small percentage of Negro children attends school. At the age of 11, when the largest percentage attends only 72.7 per cent. are enrolled in school. After the children pass the age of 14 the rate of decrease in the percentage attending school becomes very pronounced. This is the age when most compulsory attendance laws cease to aperate effectively, and the result is clearly in evidence in this figure. Only 22.6 per cent. of the children 18 years of age are to be found in school. Among our foreign-born white population, the school mortality is very rapid after the age of 13, indicating that fewer such children enroll in upper grades and high school. At the age of 18 only 6.8 per cent. of the foreign-born white children are to be f[illegible]n school. Despite these ast[illegible]ing figures, the over-crowded condition of schools today show the need of limiting the number of students. The press of the country is making every effort to enlarge and liberalize the understanding of the citizens. It is a necessary adjunct to the school system and is often the only source of enlightenment for large numbers of people.

The press has always been recognized as the teacher of the entire public. Without it the spirit of nationalism would be quickly extinguished for the intelligence conveyed by the newspapers and magazines has much to do with the formation of national character. Study of school and college mortality shows that the newspapers and magazines must take up the task of educating the people where the schools leave off. Their great effect is in the interchange of ideas. A nationally known educator has very aptly said: "The cities will read anyway; there are many educational opportunities in the cities anyway; but the small towns and rural districts depend to a large extent on newspapers and magazines.'"

The nation of tomorrow depends upon the children of today. Beyond the education given in public schools must come acquirement of the knowledge of how to do things—that is the basis of material prosperity; and the knowledge of how to think—which is the basis of culture. A small percentage of our population obtains this additional knowledge in universities; another small percentage absorbs it from personal experience, but the great majority of us must get it by reading educational newspapers and periodicals. These publications are widening the scope of their service and the average newspaper of today conducts a school room in its special columns of questions and answers. The influence of the press cannot be measured in terms of dollars and cents. It is an integral part of our national life which still languishes under wartime taxation—six years after the war is ended.

BELAIR EDITOR PASSES UP REPUBLICAN NOMINATION FOR CONGRESS.

John A. Robinson, Belair editor, will not seek the Republican nomination for Congress in the Second district, his friends have learned. This leaves the field in that district clear; to date, for Lloyd E. Wilkinson, who filed notice of his candidacy last week, with little probability that any other candidate will appear.

Representative Millard E. Tydings is the only Democrat so far announced in the race.

150 CHICKENS DIE IN FIRE—VALUABLE DRUGS RUINED.

Fire of uncertain origin broke out in the barn in the rear of Caton avenue, Catonsville, and burned 150 chickens to death. Rare drugs valued at $5000, also were destroyed.

Peter Vietsch, who uses the barn as a storeroom for drugs employed in the manufacture of patent medicines, seized a broom and brushed burning feathers from a small number of chickens, saving their lives. Vietsch said he did not have any insurance.

LACK OF GOOD RUM WORRIES PHYSICIANS.

Good imported whiskies and liquor seized on inbound freighters are becoming so scarce that Baltimore county doctors are beginning to worry over the source of their next supply.

In a large room on the fourth floor of the Custom House, where all liquors seized by customs agents are kept, the stock is rapidly diminishing. There is not enough good liquor to supply the demands of doctors and hospitals who prefer foreign liquors. There is no Scotch whiskey. All the good wines and champagne have gone to meet the needs of the medical profession.

All that is left are a few scattered bottles of Holland and Gordon gin, brandy and several bottles of rum, mostly from Jamaica. There are also 218 bottles of benectine of good quality, seized from an Italian steamer.

On January 1, more than 5000 bottles of "good stuff," all imported, were stored under close guard.

STORIES OF THE BIBLE.

The Building Of King Solomon's Temple.

The story of the preparation for the building of King Solomon"s temple in that remote period sounds in some respects like the preparatory work for the building of a great building today. During the reign of David he was unable to build a house to the Lord because of the numerous wars in which he was engaged.

So when Solomon succeeded him he determined to build a Temple to the Lord and he sent for Hiram, King of Tyre, to come to see him, and he told him what he wanted to do and solicited his assistance... He told Hiram that there were none with skill to hew timber like his subjects, the Sidonians, and he asked him to hew cedar trees out of Lebanon... So Hiram gladly consented to help him and said he would have the timber hewn and convey them to the temple by sea in floats. So Solomon gave him 20,000 measures of wheat and 20 measures of pure oil for his household annually. And then Solomon sent 10,000 men a month to Lebanon to work with Hirams men, who were bearers of burden and hewers in the mountains, and they also hewed stones to lay the foundations of the temple—so that the lumber and stone were all made ready for the builder's use in Lebanon. Solomon then sent to Tyre for Hiram to come to him—this was another Hiram. He was a widow's son of the tribe of Napthali, a worker in brass. He was said to be "filled with wisdom and understanding and cunning to work all works in brass." He was wanted to work on the brass for the ornamentation of the building and he made the immense pillars of brass, the net and chain work and lily work, besides all the elaborate interior decorations of brass, and so the temple was finally completed, and so carefully and skillfully were the timbers and stone prepared before it was brought to the temple "that there was neither hammer nor ax nor any tool of iron heard in the house while it was in building."

MAN BADLY INJURED

Sign Post, Struck By Auto, Falls On Pedestrian Near Catonsville.

C. H. Knapp was bruised on the shoulder when struck by a falling signpost, snapped off by an automobile which mounted the curb when another automobile struck it in the rear.

The accident occurred at Ingleside avenue and Frederick road, Catonsville.

The driver of the machine which struck the post was Miss Josephine Garner Smith. She had stopped her machine to allow passengers to alight from a trolley car. While the machine was at a standstill an automobile driven by Otto Michal, 3100 block Stafford street, struck it from behind.

Miss Smith's car was driven on the sidewalk by the force of the impact and struck the post. The post fell upon the shoulder of Mr. Knapp who was walking by. Michal was arrested and charged with reckless driving.

$50,000 DAMAGE SUIT FILED AT COUNTY SEAT.

Cornelius Veenstra, of Sparrows Point, filed a suit in the Circuit Court at Towson against the United Railways and Electric Company to recover $50,000 damages for personal injuries. The plaintiff claims that he was violeently ejected from one of the defendant's cars at Dundalk and whele groping around in the dark fell on the tracks and was run over by another car and seriously injured.

OUR MEATS ARE RIGHT

OUR PRICES TOO...

LEXINGTON MEAT COMPANY

126 N. PACA ST.

BALTIMORE

Most Sanitary Store In Town

Boiling Beef	.08
Breast of Veal	.08
Danish Pride Milk	.10
Fresh Pork Shoulders	12½
Hamburger Steak	12½
Veal Chops	12½
Liver Pudding	12½
Pure Lard	12½
Chuck Roast	.15
Fresh Sausage	.15
Smoked Sausage	.15
Sirloin Steak	.22

PHONE, CALVERT 0497

Sincere Service

When Death Visits Your Home Let Us Relieve You Of All The Details of The Funeral.

JOHN BURNS' SONS

TOWSON, MD.

Don't Run! Phone!

The Hergenrather Stores

Make your whole family happy by supplying their needs HERE.
For the Kiddies—
Easter Novelties, Rabbits, Baskets, Eggs, Sandies and Toys.

The Latest in Beautiiul Silk Undergarments.
HOSE For Everybody—The Most Popular Shades in Silk.
How About That Easter Necktie? We have just received a new and ashionable assortment.
Arrow-Brand Collars & Shirts For Well-Dressed Men
And The Price Is Right.
Our motto is "Quality."

HERGENRATHER'S

509-511 York Road.

Hergenrather Drug Co.

YORK ROAD & CHESAPEAKE AVE.

Towson 39.

All Prescriptions Careully Compounded by Registered Pharmacists—
We carry at all times a generous supply of Toilet Articles, Brushes and Combs — Tooth Brushes, Tooth Paste, etc.
Hudnut's Three Flowers Preparations. Coxy's and Mary Garden Perfumes and Compacts. Princess Pat's Rouge.
—Special Candies or Easter—
Agents—Whitman's Chocolates And
Lovell & Covel's "Masterpiece."
Easter Cards and Sationery.
We Appreciate Your Patronage.

RHEUMATISM SUFFERERS!! PARSONS MY-RU

Will demand confidence. One Dollar Box proves it.

Sold in Towson by COURT DRUG COMPANY

(By Mail $1.10) OPPOSITE COURT HOUSE

OUR USED CAR

Department receives as much attention as the New one, and any one dealing with this Department receives as courteous and careful attention as though he was buying a new car.

7-Passenger Hudson Touring.
5-Passenger Buick Touring.
Oldsmobile 4-Touring.
Maxwell Touring.
7-Passenger Premier Touring.
Two-door Ford Sedan.
Willys Six Touring.
(490) Chevrolet Touring. Looks like new.
Overland-4. Good condition throughout.
(490) Chevrolet Sedan (Excellent shape).
1 Hudson Speedster.
1 Ford 1923 Coupe

Prices ranging from 75.00 up.

TOWSON GARAGE, Inc.

Pennsylvania and Delaware Avenues,

TOWSON, MARYLAND

HUDSON Phone Towson 475 ESSEX

RACING

HAVRE DE GRACE

April 16 to 30, Inclusive

SEVEN RACES DAILY

April 16—Harford Handicap, $5,000 added
April 19—Philadelphia Handicap, $5,000 added
April 23—Aberdeen Stakes, $5,000 added
April 30—Chesapeake Stakes, $5,000 added

Special Pennsylvania Railroad Trains Leave Union Station 12.55 and 1 P. M.—Direct to Course.

Special B. & O. Train Leaves Camden Station 12.55 P. M.; Mt. Royal Station 1 P. M. Dining Car Attached.

(Eastern Standard Time)

ADMISSION—Grandstand and Paddock, $1.65, Including Government Tax.

FIRST RACE AT 2.30 P. M.

TOWSON BARGAIN STORE

ELLIS FINKELSTEIN, Prop.

408 York Road, Towson, Md.

NOW READY FOR SPRING

With A Full Line Of Merchandise For Every Member Of The Family From Head To Foot.

MEN'S DRESS SHIRTS—These shirts are made to sell for $1.50 and $1.75 each. Colors guaranteed. Sizes 14 to 17 . . . 98c

MEN'S & BOY'S COFT COLLARS—All sizes. . . . 10c

MEN'S $1.00 NAINSOOK ATHLETIC UNION SUITS—Elastic Back . . . 49c

MEN'S SOCKS—All colors. Sizes 8½ to 11½ . . . 9½c

MEN'S DRESS & WORK PANTS—of strong-wearing dark material, full cut. . . . $1.59

MEN'S BLUE WORK SHIRTS . . . 49c

BOYS' BLOUSES—Percale, Cambric and Fancy Stripes. Full cut, sizes 6 to 15 . . . 45c

MEN'S PONGEE SPORT SHIRTS—In Tan, White and Gray. ll sizes . . 95c

MEN'S $2.50 & $3.00 SPRING HATS—In all the new shapes and shades.—Special . . . $1.98

MEN'S & BOYS' NEW SPRING CAPS 49c to $1.49.

MEN'S BALBRIGGAN UNION SUITS—Regular $1.25 Value . . . 89c

MEN'S SILK SHIRTS—Values up to $7.00. Large Assortment. . Special $3.95

MEN'S SILK HOSE—Plain, Clocked or Drop Stitch. In all colors and sizes 49c

MEN'S $4.50 & $5.00 TRADE-MARK SHOES OR OXFORDS—All Goodyear Welts in Tan or Black Leather Special . . . $3.50

MEN'S 50c and 75c BELTS—Rubber or Leather. Special . . . 19c

MEN'S NAINSOOK ATHLETIC SHIRTS OR DRAWERS—Each . . . 45c

MEN'S KHAKI PANTS—Regular $2 Values . . . $1.39

MEN'S BLUE DENIM OVER-ALLS OR JUMPERS. . . . $1.45

2-IN-1 SHOE POLISH—all colors 10c

BOYS' SUITS—Serges, Cassimeres, Cheviots. A number of new Norfolk models to select from. Made right; Fit right. Sizes 8 to 17 . . . $7.98

MEN'S NIGHT SHIRTS—Made of Muslin, cut full and long. Sizes 15 to 20 . . . 98c

BOY'S SHIRTS—Regular 75c in Striped Madras and Blue Cambric. Sizes 12 to 14 . . . 59c

BOY'S PNTS—In Serge, Cheviot and Cassimeres. Sizes 8 to 17 . . . 98c

MEN'S HANDKERCHIEFS — Red, White or Blue . . . 5c

MEN'S STURDY BROWN WORK SHOES—Soft, flexible, retan leather uppers. Nailed and sewed. Rubber Heels—Sizes 6 to 11 . . . $2.75

MEN'S NECKWEAR—Silk or Knitted in various styles and shades. Value up to $1.00. Special . . . 29c

MEN'S BALBRIGGAN SHIRTS OR DRAWERS—Short or long sleeves—Each . . . 45c.

MEN'S AND YOUNG MEN'S SUITS. A wonderful value in stylish, well-made clothing. Values up to $35.00 . . . $22.50

MEN'S AND BOY SCOUT SHOES—Durable Brown Split Leather Uppers. Nailed and sewed . . . $1.98

BOY'S TAN & BLACK PATENT LEATHER LACE OXFORDS—Goodyear Welt. Rubber Heels. Every pair guaranteed solid leather. Special Value . . . $2.98

MEN'S POLICE & FIREMEN SUSPENDERS . . . 25c

MEN"S $1.50 KHAKI WORK SHIRTS—This is an extra fine quality double stitch with 2 pockets . . . 98c

BOY'S UNION SUITS, BALBRIGGAN AND NAINSOOK—Regular 75c Values. Special . . . 45c

CHILDREN'S DRESSES AND ROMPERS—Made in various styles. Values up to $1.50. Special . . . 89c

CHILDREN'S 25c DRAWERS OR BODIES . . . 19c

CHILDREN'S PLAY OVERALLS . . 49c

WOMEN'S NEW DIMITY BLOUSES—Models feature hip-length or tuck-in style. Peter Pan, boyish and Tuxedo Collars make them attractive. Colored stitching and white embroidery. Sizes 36 to 46 . . . Special 98c

WOMEN'S $3.95 TO $5.50 HATS—In a Clearance. In all latest shades and styles for young and old. Straw and silk are shown for dress and sport wear . . . $2.49

CLARK'S O. N. T. COTTON—White and Black. 150 yards . . . 5c

UNREDMUSLINS—Gowns, Petticoats, Step-ins, Bloomers, Envelope Chemise. Of Soft-finish cotton and crepe in white and flesh coors. Embroidery and lace trimmed. . . . 59c

LADIE'S SILK HOSE—Peach, Sand, Black, Nude, Sunset, Beize, Banana, Grey, Sunburn, Cordovan. Regular 75c value. Special . . . 45c

LADIE'S GAUGE SHIRTS . . . 10c

NEW SPRING DRESSES—For Misses and Women. Many samples, one of a kind. Material—Canton Crepe, Charmeuse, Crepe de Chine, Satin Faced Canton. Made to sell for $15.00 to $25.00 . . . $9.75

MAVIS TALCUM POWDER . . . 22c

AMERICAN MAID CORSET—Elastic Inserts at top. Regular $1.25 Value. Special . . . 89c

LADIE'S BLOUSES & WAISTS—In Crepe de Chine, Georgette, Crepe and Taffeta, in all colors and latest styles. Values up to $8.00. Special . . . $2.49

WOMEN'S PANTS—Gauze Pants, with band tops; shell or tight knee . . . 39c

CHILDREN'S MERCERIZED SOX—Fancy colored tops and plain colors. Regular 35c Values. Special . . . 19c

BABY'S RUBBER PANTS . . . 22c

WOMEN'S SILK HOSE—Values up to $3.00, including full fashion chif fons, ingrain and glove silk in all the latest shades. Special . . . $1.49

WOMEN'S BRASSIERS—All sizes. Flesh color . . . 19c

PILLOW CASES—Made of standard quality soft finish muslin. Each . . . 25c

WHITE CROCHETED BER SPREADS—Double Bed Size; heavy, closely crol cheted quality. Hemmed. Each . . $1.89

BOY'S WASH SUITS—The biggest value in Wash Suits in all the latest styles and shades. Sizes rom 3 to 8. Special . . . 98c

CHILDREN'S PRINCESS SLIPS—Trimmed in Lace and Embroidery . . 49c

CONFIRMATIOA DRESSES—Dainty Trgandies and Voiles, lace embroidery and ribbon trimmed. Sizes 7 to 14 years . . . 98c to $1.98

LADIE'S UMBRELLAS — All are strongly made on Paragon Frames. Ivory handles. Special . . . $1.25

WOMEN'S HOUSE DRESSES—Made o Gingham and Chambra, in checks and plaids. Cut ull with pockets and large sashes. Special . . . 91c

CREEPERS AND DRESSES—Made of linene Chambra, Checkered Gingham with peg legs. Sizes 1 to 6 . . . 49c

KIDDIES SPRING HATS—Silk and Straw. Combinations, or all straw; poke styles and many other styles . $1.59

CHILDREN'S SPORT HOSE—Three-quarter open work hose with ancy cuff in black, Grey, Brown and Tan . . . 49c

BLEACHED SHEETS—Size 72x90 98c

CHILDREN'S SWEATERS—All wool; Coat or Slip-Over styles in various colors . . . $2.25

DRESS AND APRON GINGHAM—In all the newest checks, styles and colors . . . 12½c Yard

WOMEN'S PRINCESS SLIPS—Well-Fitting slips in extra quality Satine, in Brown, Bleck, White, etc . . . 98c

INFANT'S SOFT SOLE SHOES—Come in Black and Tan. Sizes 1 to 5 . . . 59c

WOMEN'S SATIN ONE-STRAP SLIPPERS—Regular $4.00 Value. Special . . . $3.00

INFANT'S BLACK AND TAN KID LACE OR BUTTON SHOE—With wedge heel. Size 1 to 8 . . . 98c

WOMEN'S 15c HOSE—All sizes in Black, White and Brown . . . 10c

HUCK TOWELS AND TURKISH TOWELS . . . 2 for 25c

CHILDREN'S STOCKINGS—In Black, Brown and White Rib . . . 19c

MEN'S KHAKI RIDING PANTS—Full Cut, with double seat . . . $1.69

. . GIRL'S GINGHAM DRESSES—Made of Zephyr and Amoskeg Gingham. Sizes 6 to 14 . . . 98c

GIRL'S PATENT LEATHER AND TAN OXFORDS—with rubberheels $2.98

CHILDRTN'S PATENT LEATHER ONE-STRAP PUMPS—Sizes 11½ to 2 . . . $1.98

INFANT'S MARY JANE PATENT LEATHER ONE-STRAP PUMPS . . $1.25

BOY'S AND GENT'S ALL-LEATHER DRESS SHOES—With or without rubber heels. Special . . . $2.49

MEN'S OXXFORD COAT SWEATTRS—Regular $1.50 Value . . . $1.19

LADIE"S PERCALE APRONS . . . 25c

INFANT'S ORGANDIE CAPS—Trimmed with lace and ribbon . . . 25c

ACORN BODIES . . . 22c

CHILDREN'S BLOOMERS — Black, White and Flesh. All sizes . . . 22c

© Maryland State Archives mdsa_sc3410_1_81-0579.jpg