FOR PLASTERING & CEMENT WORK OF THE BETTER KIND SEE

W. R. GILL, Ruxton, Md.
Office, Room 5, Reckord Bldg.
TOWSON, MD.

Drop a Postal Card
Estimates Cheerfully Given
Telephone, Towson 94

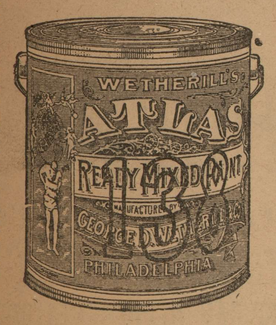

Ask for it at your nearest store or phone

H.J.GETTEMULLER & CO.
600-4 Ensor St., Cor. Forrest
BALTIMORE, MD.

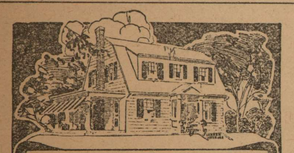

Get Acquainted With Us
We'll Serve You Right
To Your Delight
BUILDERS' SUPPLIES
LUMBER
COAL
Agricultural Implements
Fertilizers, Seeds
JESSOP & JESSOP
INCORPORATED
COCKEYSVILLE, MD.

Get the "gas" or oil you like best at Bevans Service Station. We carry every well-known make sold.

BEVAN'S
Service Station
York Road c Washington Av.
TOWSON, MD.
Buy where you get SERVICE.

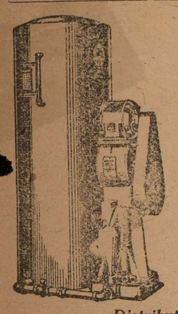

LISTEN!
For Plumbing of the Better Sort
See
WM. A. HOWARD
208 York Road
Towson, Md.
Distributor for
"Duro" Water System For Farms

FOR THE BEST
ICE CREAM SODAS-
CAKES-PIES
PASTRY - BREAD
AND CANDIES
GO TO
HELD'S
OPPOSITE ENGINE HOUSE
TOWSON-MD.

IN OUR OFFER OF
"S-E-R-V-I-C-E"
We include a personal lasting interest in your Eye Glass comfort and well being—
We Examine Your Eyes
Adjust Frames
Fill Prescriptions
Make Repairs
BRANDT AND WARNER
Optometrists---Opticians
Masonic Temple
221 N. Charles St., Baltimore

YACHT VALUED AT $100,000 DAMAGED BY FIRE—SUB-CHASER GOES TO AID

Dundalk Firemen Dig Way Through Deep Snow To Help Fight Blaze On Craft Anchored In Bear Creek.

Dundalk firemen fought their way through the blinding snow storm over seven miles of snow-blocked roads and crossed the Patapsco River to battle a stubborn blaze on the $100,000 yacht De Grasse, anchored at the head of Bear Creek. For three hours the firemen worked before the flames were under control.

The De Grasse was anchored in the creek off the marine yards of the Unger & Mahon Co., where she had been sent for an overhauling preparatory to a spring cruise. The boat is owned by Edward T. Boswell, of Norwood Heights, near Catonsville.

No one was on board when the blaze was discovered. William Fithlan, engineer, shortly before had gone ashore to the plant of the repair company. Workmen of the plant discovered smoke curling from a hatchway and telephoned the fire department.

The Dundalk fire company, seven miles away, commanded by Lieut. John Zulauf, responded. So did city fire company No. 49, commanded by Capt. C. C. Jones, stationed at Curtis Bay, and whose apparatus is a converted sub-chaser. The one was hampered by almost impassable roads and the other by the high winds and swirling snow which made navigation difficult and dangerous.

On their arrival the Dundalk company carried their chemical extinguisher to the burning craft in motor boats. Drawing up alongside the yacht, the converted sub-chaser soon had three powerful streams playing on the blaze. It was found to have originated in the partition between the engine room and the sleeping quarters in the bow. A short circuiting of electric wires is believed responsible.

After a three-hour fight the fire was extinguished. Firemen then began pumping out the water they had been pumping in as the boat appeared to be on the verge of sinking.

SUPPER AT FORK TONIGHT.

An oyster and chicken supper will be held in the Old School House at Fork tonight (Saturday) under the auspices of the Laides' Aid Society.

FORK CLUB ELECTS OFFICERS.

The Fork Social Club held a meeting this week, electing the following officers: John Shipley, president; Stanley Rupenacht, vice-president; George Rufenacht, sergeant-at-arms; Herbert Shanklin, treasurer; Mary Pearce, secretary, and Ester Pearce, corresponding secretary.

LONG GREEN FOLKS RETURN FROM WASHINGTON.

Miss Martha Buttner and Miss Beulah King are now at their homes in Long Green, following a visit to Miss Marjorie James, of Washington.

CATONSVILLE SAVINGS ASSN. ELECTS OFFICERS.

The Catonsville Loan and Savings Association has elected the following officers and directors: President, W. A. Gardner; vice-president, George Grem; treasurer, Robert C. Scip; secretary, George J. Grim; attorney, John Watson, Jr., and directors, John Schotta, August J. Peters, Jesse C. Chamberlain, Louis Kalb and John Pfeiffer.

NORMAL SCHOOL STUDENT ILL.

Miss Elsie Amoss, of Overlea, a student at the State Normal School, Towson, has been quite ill.

CONDITION OF PHOENIX MAN IMPROVED.

Mr. John Barsinger, of Phoenex, who has been quite ill, suffering from an attack of grippe, is reported as being much improved.

SNEAK THIEVES ACTIVE AT HYDES.

Residents in the neighborhood of Hydes have reported to the county police that thieves are making off with hay, feed and farm implements under the cover of darkness.

YEA! 'TWAS REAL APRIL FOOL'S DAY.

April fooled them all!

Followers of the sport of kings, golfers and sandlot ball players were all set for balmy weather.

And then it snowed, rained, hailed and sleeted.

Sweeping up from the Gulf Coast, a snowstorm, termed by the weather experts as a "seasonable disturbance" viseted the entire Atlantic Coast with precipitations of snow and rain, covering Baltimore county with about nine inches of the fluffy white stuff.

E. P. MUNIKHUYSEN MEETS WITH ACCIDENT.

Mr. E. P. Munikhuyseen, of Hydes, had the misfortune to severely cut his leg while thimming trees recently.

HERNWOOD MAN PASSES 87TH MILESTONE.

Mr. William Chapman O'Dell, who has been confined to his bed at his home in Hernwood for several months, passed his 87th birthday recently.

Headquarters For Keds

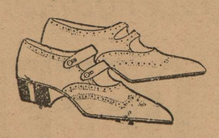

THE BOOT SHOP
WM. F. ORTH, Prop.
Graduate Practipedist
529 York Road Towson, Md.
Opposite Towson Hotel
Phone Towson 59-M Open Evenings

2500 TONS
Galvanized Flat and Corrugated Sheets
For Garages and Barns
WM. A. CONWAY
620-628 Forrest Street
Cheapest House In Baltimore
PHONE VERNON 2751-1999
We Deliver Everywhere

USED TRUCK BARGAINS

Name	Capacity	Equipment	Condition	Selling Price
International	1½-Ton	Exp. Body F L Top, Windshield	Good	$500
International	1½-Ton	Exp. Body F L Top,	Rebuilt	950
International	3-Ton	Cab Top	Rebuilt	1,500
Armleder	2-Ton	Chassis	Fair	650
Chevorlet	1-Ton	Panel Body	Good	350
Ford Touring		Touring Car	Fair	75
Ford Truck	1-Ton	Full Panel Body	Good	300
Ford Truck	1-Ton	Full Panel Cody	Good	300
Ford Truck	1-Ton	Full Panel Body	Good	300
Packard	3½-Ton	Chassis	Fair	950
Packard	3½-Ton	Chassis	Fair	950
Reo	1-Ton	Panel Body	Fair	350
Republic	1-Ton	Exp. Body F L Top, Windshield	Fair	150
Republic	1-Ton	Chassis	Fair	325
Commerce	1½-Ton	Full Panel Body	Good	550
Graham-Dodge	2-Ton		Good	500

Call, Write or Telephone

International Harvester Company of America

General Office 81 Mosher St. — Day---Madison 0280 Night---Madison 9373 — Sales and Service 2565 Pennsylvania Av.

Howard and Lexington Sts. STEWART & CO. BALTIMORE MARYLAND

In Connection With James McCreery & Co., New York

A Sale of Easter Coats

Women's, Larger Women's and Misses' Sizes

$15.00

250 more of those Spring Top Coats.

The more we receive, the better they are. Plaids, stripes, checks, plain polaires, in tan and greys.

Many with crepe lining. Some have leather trimmings, others fancy stitching and others with combinations of contrasting colors.

Sizes 14 to 44 and 38½ to 54½.

Third Floor, Stewart & Co.

MOSES KAHN OF OLD TOWN

"The Good Maker of Kahn's Good Klothes."

COR. GAY and EAST STREETS

"Your Good Money's Worth Or Your Good Money Back"

There Are No "Hicks" In "Old Town"

FOXES DON'T THINK MUCH OF SOUR GRAPES

WHEN a fox can't reach the grapes he calls them sour.

When a "Furrier" comes to Baltimore expecting something for nothing and don't get it he calls it a "hick" town."

As the godfather and sponsor of "Old Town" and defender of the good name of the city in general, "Mose" resents the imputation.

Where is there a fairer city with its Mt. Vernon Place and Preston Gardeens, its well-paved streets and boulevards and its parks than Baltimore?

Where is there another Lexington Market we should like to know. And how about our public buildings and our schools and churches and art galleries.

And then our Mencken, and Ceddes, and our prohibitionistss and bot-leeggers and our bob-tailed cars.

Call this a "hick town? Bosh!

If these "Furriers" would cross the Falls and meet our people and see the life and activity of "Old Town" they wouldn't call us "hicks."

If The "Furriers" Who Call Baltimore AA "Hick" Town Will Please Shep Over Into The Tenth Ward Of "Old Town" And Say That "Mose" Promises Them That They Will Get Out Of The City Quicker Than Joe Quince And His Battling Eskimo Ever Did.

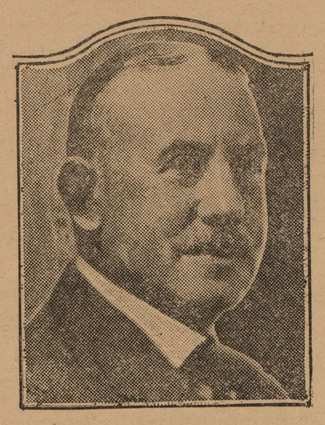

"MOSES KAHN OF OLD TOWN"

"OLD TOWN" DOESN'T THINK MUCH OF FOXES.

"MOSE" knows pretty nearly everybody in "Old Town" because pretty nearly everybody deals with him and he knows that there are no "hicks" among them and he isn't going to let anybody say so and get away with it.

The working people of "Old Town"—and they all work—know that "Mose" is loyal to them and that's a good reason why they all deal with him. They know that "Mose" treats them right—gives them better clothing for their money than they can get elsewhere.

It's a big thing to have confidence in one another. "Mose" has been doing this in "Old Town" for about 30 years and he doesn't remember half a dozen people that went back on him.

So "Mose" says, come right along "boys" and get your Easter Suit, while this sale of fine goods lasts at these low prices.

New Spring Suits and Trousers at Low Prices

"Mose's" Extra Good Suits

Nice Lot Blue and Brown Worsted Suits; half lined; $27.50 value. For this sale. $20.00

Nice Lot Dark and Dark Brown and Gray Check Cassimere Suits; half lined; $27.50 value. For this sale. $20.00

Nice Lot Brown Cassimere Suits; English cut; cuff bottom pants; $30.00 value; For this sale $20.00

Nice Lot Genuine Whitman's Worsted Staple Suits; half lined and full lined; sizes 36 to 46; $35 value. For this sale. . . $25.00

Fine Lot Blue, Black and Brown Pin Stripe Unfinished Worsted Suits; stripes broad and narrow. $43.00 value. For this sale $35.00

Fine Lot Light Brown, Gray Cassimere and Unfinished Worsted Suits; $47.50 value. For this sale $36.00

"Mose's" Extra Good Pants

Lot Men's Cotton Pants; sizes 42 to 50. For this sale $1.50

Lot Men's Medium Heavy Pants; large sizes. For this sale $2.00

Lot Men's Dark Pin Striped Pants; good to wear back and forth to work. All size For this sale. $2.50

Lot Blue Serge Pants; guaranteed to hold their color. For this sale. $3.00

Lot Brown and Blue Worsted Pant very neat stripes. For this sale. $3.50

Lot Cassimere Pants; blue, black and brown; sale . . . . . can be washed. For this $3.50

Lot Worsted Striped Pants; all colors; to match all coats and vest. For this sale $3.50

Lot Fine Genuine Blue Serge Pants; first class goods; can be taken to the tailors and have them scoured and cleaned. For this sale. $5.00

STORE OPEN LATE SATURDAY AND MONDAY NIGHTS

"MOSES KAHN OF OLD TOWN"

GAY AND EAST STREETS, BALTIMORE, MD.

Buy Your Radio Set on Comparative Test

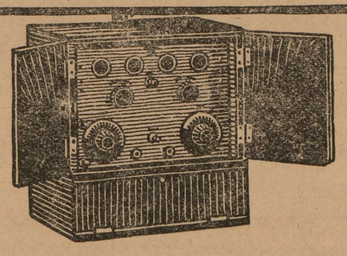

De Forest D-10 Reflex Radiophone—a 4-tube long distance receiver using indoor loop, with a reputation for the clearest reception of broadcast in existence. Operates either on self-contained dry batteries, making it a portable set, or on the usual combination of storage and dry batteries. Sold on a direct comparison basis with any other set made, regardless of price. Price of set with loop $150.00.

DON'T buy a radio set because it costs more than any other radio set made. Put a De Forest Reflex Radiophone in the same room with any other radio set no matter how much it costs, no matter how many tubes it uses, and see which one works best for you.

Test the sets, side by side on the number of stations they will bring in, on the clearness with which they receive distant stations, on their selectivity, on the beauty of sound, on the absence of extraneous noise, on the ease of operation.

After you have found how much more the De Forest will do for you than any other set made, you will be glad to learn that it costs only $150, that it needs no outdoor antenna—no ground—that it operates on either self-contained dry batteries or on the usual combination of storage and dry batteries, that you can carry it from room to room or work it in your car, that it is the easiest long distance set made to operate. And that its upkeep cost in tubes and batteries is notably low.

The plain fact is, when you have a De Forest Reflex you have all there is! Prove it to yourself!

DE FOREST RADIO TEL. & TEL. COMPANY, Jersey City, N. J.

De Forest Reflex Radiophones

"Made By the Man Who Invented Broadcasting"

YORK ROAD GARAGE

Towson, Maryland

© Maryland State Archives mdsa_sc3410_1_81-0602.jpg