NEWSGRAVURE
and
MAGAZINE SECTION

THE JEFFERSONIAN

BALTIMORE COUNTY'S SUNDAY NEWSPAPER.

TOWSON, MD.
APRIL 5
1924

RISKING LIFE AT A DIZZY HEIGHT. Gladys Roy, aerial daredevil, doing stunts on the upper wings of an airplane, blindfolded, while the craft was whizzing along at a tremendous speed. International

BAD MIXUP AT THE HEDGE.—One of the hazards of English steeplechasing demonstrated by a most unusual spill at Hawthorn Hill, when Neilston collided with Mamambar while taking one of the jumps. Both jockeys were thrown, but neither was badly hurt. International

EVEN "BABE" COULDN'T DRIVE THIS BALL FOR A "HOMER." Giant ball, seven feet in diameter, which Citizens' Training Camp Students, Boy Scouts and others will roll from Chicago via Washington to New York, New Orleans, Los Angeles and return. International

Cavernous yawn of the hippopotamus in a Los Angeles circus when the thought of the coming trip on the road fills him with a boredom that he makes no attempt to conceal. International

"YOU SAID A MOUTHFUL."

RADIO BRINGS MUSIC AND CHEER TO THE BLIND.—George Wittenberg, blind newsman on one of New York's busiest corners, with earphones which help to relieve his affliction and keep him in touch with the outside world. Fotograms

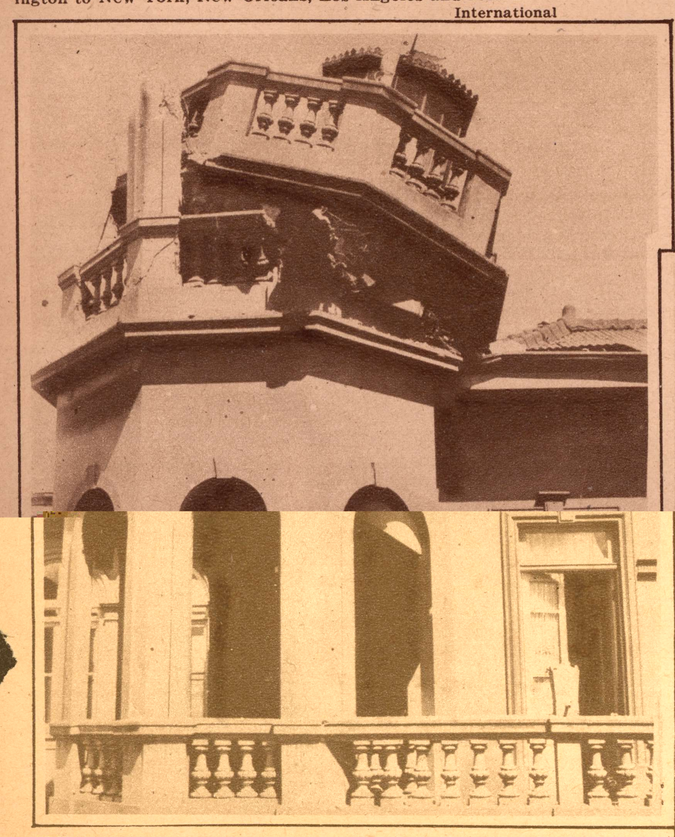

WHAT THE EARTHQUAKE DID TO AMERICAN LEGATION BUILDING.—Building at San Jose, Costa Rica, home of the American Minister, wrecked by the recent earthquake, Mr. Davis escaping with his family just before the tower, here shown, collapsed with a crash. International

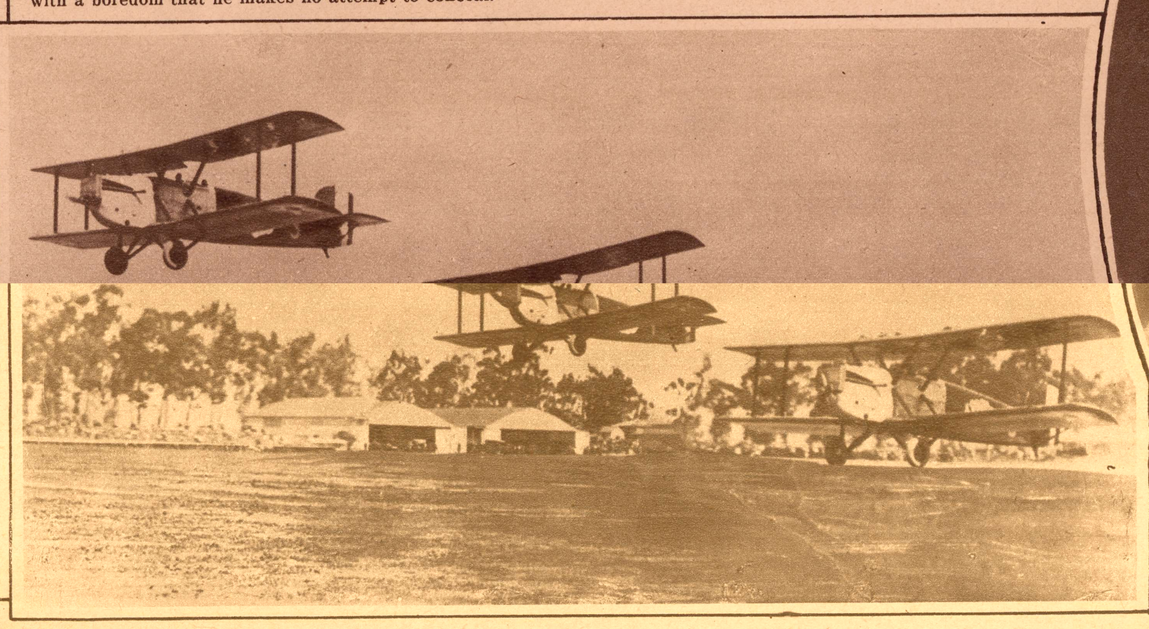

Start of the Army Airplanes 1 2 and 3 from Los Angeles, California on their epochal trip around the world. Photo by International

A VOICE THAT CARRIES FAR. Radio amplifier used at the busy Times Square subway station to announce in stentorian tones the character and destination of incoming trains. Kadel and Herbert

© Maryland State Archives mdsa_sc3410_1_81-0607.jpg