NEWSGRAVURE
and
MAGAZINE SECTION

THE JEFFERSONIAN

BALTIMORE COUNTY'S SUNDAY NEWSPAPER.

TOWSON, MD.
MARCH 29
1924

WHERE SOLDIERS' QUARTERS ARE SAID TO BE CRUMBLING.—Airplane view of Governor's Island, in New York Harbor, at which important post urgent and immediate repairs are needed, according to General Robert Lee Bullard, in order that the health and comfort of the soldiers stationed here may be properly safeguarded.

Fairchild Aerial View from International

PROBING THE OIL SCANDAL.

Senate Committee during the questioning of Edward B. McLean, who admitted that he had given misleading information in order to help Albert B. Fall. Left to right are (seated) Senators Bursium, Ladd (Chairman), Walsh, Dill and Adams.

International

RECEIVES HIGHEST HONOR IN GOVERNMENT'S GIFT.—President Coolidge awarding the Congressional Medal of Honor to Henry Breault for distinguished heroism on the occasion of the sinking of the U. S. submarine O-5, when he saved many of his comrades, himself going down but later was rescued.

ONE KILLED, SIXTY HURT, WHEN MONTREAL FLIER IS WRECKED.—When a Central Vermont express train, bound from Boston to Montreal, struck a broken rail north of North Duxbury, Vt., six of the eight cars comprising the train rolled down an embankment to the ice of the Winooski River. Due to the fact the cars were of steel, only one person lost their life.

Wide World Photos

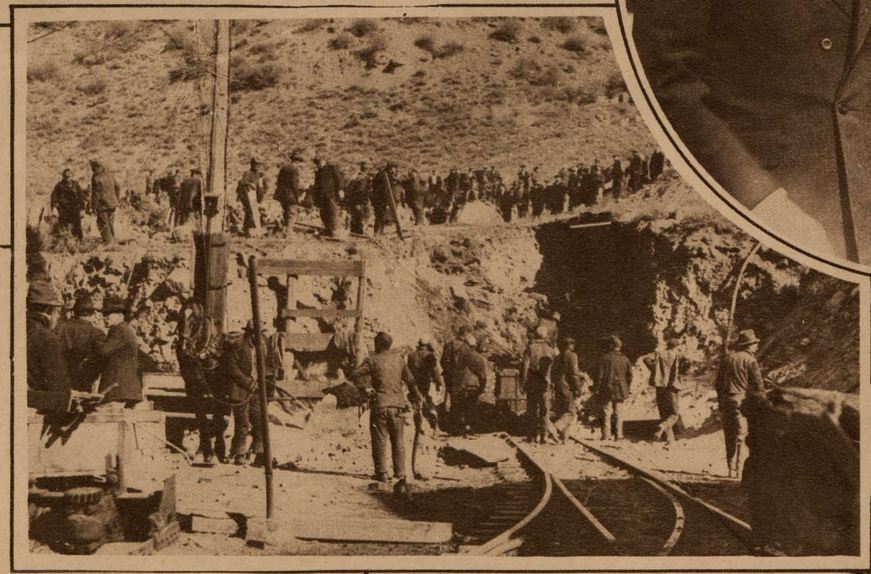

View of the main portal of Mine No. 2 of the Utah Fuel Company at Castlegate, Utah, which exploded, entombing 173 miers, of whom 110 bodies have been recovered dead. Preparations are being made to clear the portal to facilitate the rescue work.

Wide World Photos

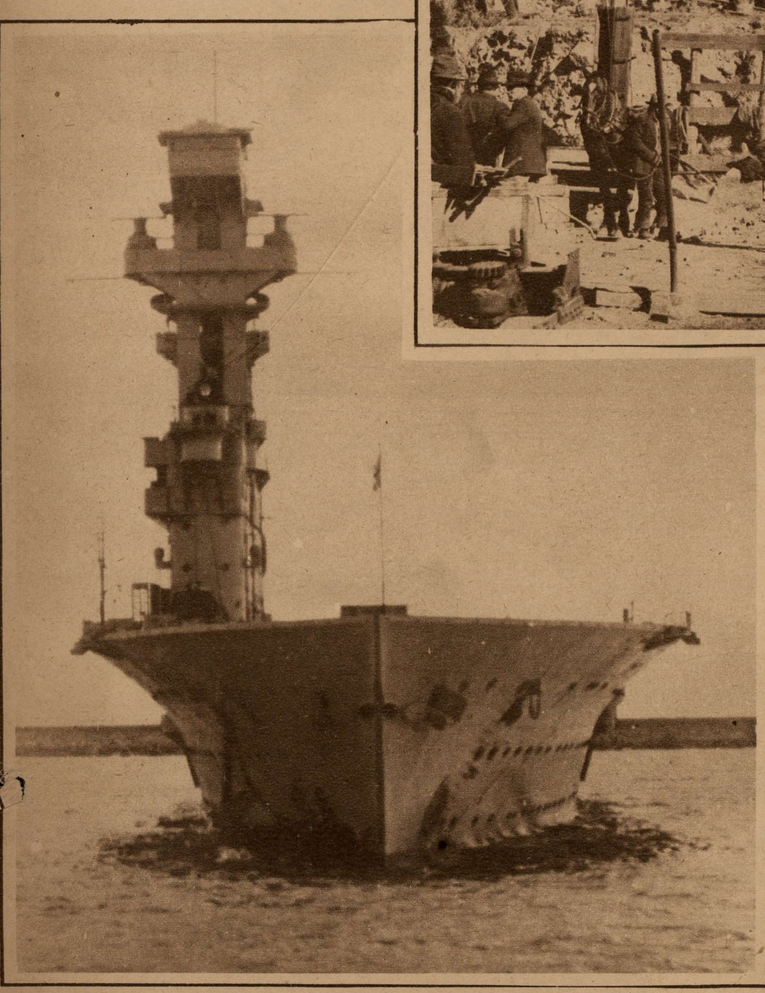

FREAK IN NAVAL ARCHITECTURE.

The Hermes of the British Navy, built especially for carrying airplanes and equipped with every modern device for repairing them, as she appeared just before sailing to join the Atlantic fleet.

International

RETIRING MEMBER OF COOLIDGE CABINET JOINS THE MARINES.—Edwin Denby, former Secretary of the Navy, which position he relinquished recently, being sworn in as a Major of the Marine Reserves, the oath being administered by Maj. Gen. LeJeune, Commandant of the Marine Corps. At right is Assistant Secretary of the Navy Roosevelt.

Fotograms

SEA MONSTER UTILIZED FOR HUMAN NEEDS.—Cutting up a huge whale near the village of Sandefjord, Norway, to whose prosperity a marked impetus has been given by an unusually successful season in hunting the great cetaceans, almost every part of whose bodies serves some useful commercial purpose.

Wide World Photos

© Maryland State Archives mdsa_sc3410_1_81-0627.jpg