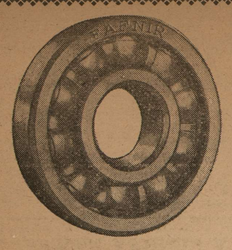

We carry a complete line of parts, including
BALL AND ROLLER BEARINGS
for every make of cars.
MOTOR PARTS CORP.
1419 N. Charles St.
BALTIMORE
Phones, Vernon 1148, 1585

Get Acquainted With Us
We'll Serve You Right
To Your Delight
BUILDERS' SUPPLIES
LUMBER
COAL
Agricultural Implements
Fertilizers, Seeds
JESSOP & JESSOP
INCORPORATED
COCKEYSVILLE, MD.

Towson's Newest, Best,
Service Station,
York Road & Washington Ave.
At Top of Hill.
BEVAN'S
Service Station
York Road c Washington Av.
TOWSON, MD.
"Courteous Service To All."

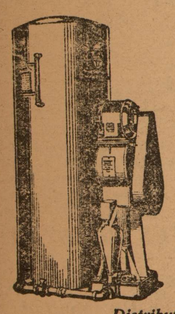

LISTEN!
For
Plumbing
of the
Better Sort
See
WM. A. HOWARD
208 York Road
Towson, Md.
Distributor for
"Duro" Water System For Farms

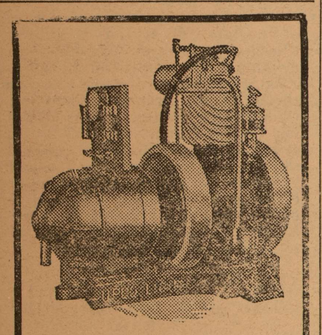

$168.00

Lowest Price Yet for a Farm Light and Power Plant with a 4-Cycle Engine and Standard Generator

A plant large enough to supply average country home needs. Simple in construction and practically trouble-proof. A child of 12 can operate it. Weighs less than 100 pounds—takes up very little space, can be located anywhere in your buildings, moved from spot to spot, if you wish.

Lights 17 twenty-watt lamps at a cost of only 2 cents an hour for gasoline. And just think—you can get this wonderfully efficient plant for about half the price of any other farm light plant with direct-connected 4-cycle engine, standard generator and equivalent equipment.

Call and see us about

UnCo-Light
ELECTRIC LIGHT & POWER PLANTS

We can furnish "a size for every need" at prices that will save you money.

Wm. H. Stiegler & Co.
234 N. Calhoun St.
Baltimore, Md.

STATE IS ASKED TO JOIN BALTIMORE & OHIO RAILROAD IN CENTENNIAL CELEBRATION

Measure Introduced In Legislature Urges Governor To Appoint Committee To Co-Operate In Arranging For Anniversary Of First Steam Road.

(From the Annapolis Correspondent of The Jeffersonian)

Participation of the State of Maryland in the centennial celebration in 1927 of the founding of the Baltimore and Ohio Railroad, the first steam railroad in the world, that had its initial tryout from Baltimore to Ellicott City through Baltimore county is provided for in a resolution introduced in the Legislature.

The resolution seeks appointment by the Governor of a Baltimore and Ohio Centennial Commission to consist of seven members who will serve without compensation and who will be expected to co-operate with the railroad, the city of Baltimore and with any civic or commercial organization desiring to participate in the celebration.

"Proper recognition" by Maryland of the "historic incidents connected with the origin of the first railroad system in this country which virtually inaugurated a method of transportation vital not only to the State but the country as well and which has developed and expanded into a railroad aggregating more than 250,000 miles in the United States" is asked.

The resolution recalls that Maryland on February 28, 1827, granted the Baltimore and Ohio Railroad the first railroad charter in the United States for a general freight and passenger business and that the engineering work was begun with exercises at which the "first stone" was laid by Charles Carroll of Carrollton, "an eminent citizen of Maryland and the last surviving signer of the Declaration if Independence."

Exact date of the celebration has not been decided upon. It is considered likely it will be July 4, 1927.

COUNTIAN, MEMBER OF MARINE CORPS, NOW IN CENTRAL AMERICA.

Among the U. S. Marines recently assigned to duty in Central America, is Joseph James Vlach nephew of Mrs. Nina Bell, of Fullerton, who is now a member of the American Legation guard at Managua, Nicaragua, according to official reports from Marine Corps Headquarters at Washington.

Joseph joined the Marine Corps at Baltimore last December, and was stationed at Parris Island, S. C., for several weeks. Recently he embarked on a naval vessel for Nicaragua, where he will probably remain for a year or longer before returning to the United States.

A small guard of U. S. Marines has been stationed at Nicaragua since 1912, when they occupied that country to restore order during a revolution. Although they are far from home, the Marines find many ways of entertaining themselves. They go in for baseball and other sports, and even print their own newspaper. The country abounds in game and hunting is one of the favorite pastimes. No doubt young Vlach will have many interesting adventures to recount when he returns home.

RECEIPT BOOK OF 1854 "UNEARTHED."

An old receipt book dated 1854 was "unearthed" by Wm. J. Peach, Register of Wills, and was the property of his father, the late Charles Peach, who was a contractor and builder.

Each stub bears a revenue stamp of Civil War time.

JUDGE DUNCAN TO RETURN APRIL 1ST.

A souvenir post card was received at The "Jeff" office this week from Judge Frank I. Duncan, who has been sojourning in Florida.

The jurist will return to Towson about April 1st.

MRS. GEORGE W. THOMPSON SUCCUMBS AT EVNA HOME.

Mrs. George W. Thompson, who had been suffering for some time with paralysis, died at her home near Evna, on Tuesday of last week, aged 72 years. Burial was held Friday afternoon at Mt. Carmel Church, Rev. Bert Constance officiating. The pallbearers were: Howard Bull, W. L. Hoffman, Arthur Smith, Freeman Miller, Meredith Hale and Harvey Miller.

FOR THE BEST
ICE CREAM SODAS-
CAKES-PIES
PASTRY - BREAD
AND CANDIES
GO TO
HELD'S
OPPOSITE ENGINE HOUSE
TOWSON-MD.

MRS. CLARENCE I. HALE IMPROVING.

Mrs. Clarence I. Hale, of Upperco, who has been a patient at the Church Home Hospital, Baltimore City, is very much improved and is spending some time with her parents, Mr. and Mrs. W. L. Hoffman, of Evna Heights.

KANSAS MAN GUEST OF E. S. DANCE.

Mr. James Baird, for 45 years a resident of the State of Kansas, has been a guest of Mr. E. S. Dance, of Towson.

S. C. RHODE ISLAND REDS!
Hatching Eggs
and Stock...
From the very best Exhibition and Laying Strains in America. Can furnish single birds, pairs, trios or pens. Eggs for hatching.
CHARLES W. HELD,
Towson, Md.

Something for Everybody
AT
Miller's Stock-Taking Sale
Remember, you choose from our entire stock at this sale—our regular stock, an immense gathering of everything desirable in
Diamonds, Watches and Silverware at
Discounts 10% to 50%
How about a Fine Elgin Watch?
Can you use a Handsome Diamond Ring?
Our Beautiful Wrist Watches Reduced!
26-Piece Set of Rogers' Silver.
Sale Price $10.00
Sterling Silver Combined Toilet and Manicure Set; 21 exquisite pieces; handsome case. Was $100
Now $50.00
A few of those Gold Inlaid Shell Toilet Sets. Former price up to $50.
50% Off
The store is full of extraordinary opportunities for clever buyers.
WM. J. MILLER
28 East Baltimore Street

YOU are paid for your milk on a basis of the butterfat it contains. We have at the head of our Guernsey Herd the champion milk and butterfat bred bull of the breed,

LONE PINE RESOLUTE 80438.

His seven nearest dams average 15,838.90 lbs. of milk, 784.85 lbs. of butterfat. This record is not equalled by any other Guernsey Bull. His services are available to selected cows at $100 each. A real opportunity to breed your own herd bull.

We are shipping our last bull calf to Cumberland this week: and will consider offers for sons of Lone Pine Resolute for Fall Delivery

MARBERNE FARM
G. Bernard Fenwick GLYNDON, MD.

KUNKEL SERVICE COMPANY

ST. PAUL HYDRAULIC

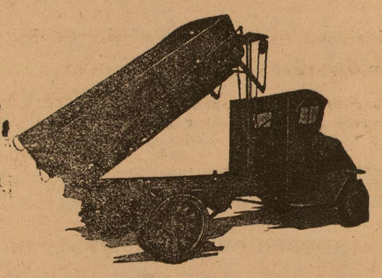

Underbody and Vertical Hoists and Steel Dump Bodies

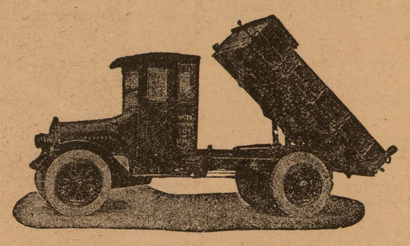

SURE OPERATION
Continuity of Service Is The Outstanding Feature of St. Paul Hydraulic Hoists

DISTRIBUTORS:
LEE & LIGHT STS. BALTIMORE, MD.
Phone South 1160

Howard and Lexington Sts. STEWART & CO. BALTIMORE MARYLAND

In Connection With James McCreery & Co., New York

Men! 2 Trouser Suits

Here's the Good News You've Waited For---Annual Pre-Easter Sale

$31.50

THESE are the SPECIAL KIN; made of long enduring woolens, correctly styled and tailored under Stewart supervision. And the Extra Pair Doubles the Wear.

STYLES---Young men's, semi-conservative and conservative.
FABRICS---Wool serges, cassimeres, worsteds.
COLORS---Blue checks, plaids, fancy mixtures and stripes.

Regulars, - Shorts - and - Stouts

$31.50

Second Floor, Stewart & Co.

MOSES KAHN OF OLD TOWN

"The Good Maker of Kahn's Good Klothes."

COR. GAY and EAST STREETS

"Your Good Money's Worth Or Your Good Money Back"

"Mose's" Good Quality Spring Suits Are Now Ready!

"MOSE" ALWAYS LEADS THE WAY WITH SOMETHING NEW.

"MOSE" knows the birds are singing a cheery song of spring and senses the call of the open road, and feels the midday sun getting warmer, and that's why "Mose" is ready with a big stock of Good Spring Suits.

"Mose" don't believe in starting anything until he is sure he can go right through with it. He never takes a chance on disappointing any of the poor working men who look to "Mose" for what they want and they can rely on what he says. His people know when "Mose" says he is ready there is something big in store, and those who are not outfitted with Good Seasonable Clothing can come to "Mose" and get it.

"Mose" never disappoints, and when He says it's the latest in Spring Clothing His word is as good as a bank note. He firmly believes in giving that which is good and He gives His people what they want and make good every time.

"Mose" Is Prepared For Spring With The Biggest Selection Of New Spring Suits In All The Newest Shades And Styles You Ever Laid Your Two Eyes On.

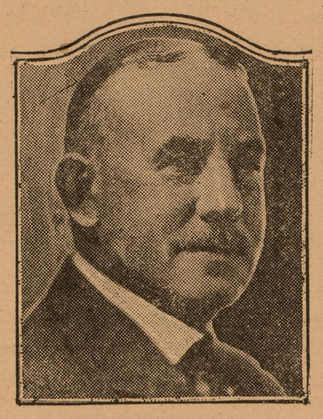

"MOSES KAHN OF OLD TOWN"

"MOSE" IS ALWAYS AHEAD OF THE LINE—WITH SOMETHING GOOD.

NEVER have you seen such a wondeerful collection of Spring Suits and Trousers as "Mose" offers you. "Mose" made every suit and pair of trousers in his stock and he knows just what they are made of. You can have the advantage of an early inspection by coming in NOW, for "Mose" bids you welcome to come and select any garment you like.

"Mose" breaks bread with all and sees none depart in hunger. "Mose" looks after all his patrons and guarantees every suit or pair of trousers to give a full measure of service, and if it don't you can bring it back to "Mose" and get back what you paid for it.

You can come here tomorrow or any day during the week and secure a bargain of a lifetime. These Good Suits and Trousers are priced well within your means.

The New Spring Suits that "Mose" talks of today are ideal to wear now, and the tailoring if om "Mose's" own good make and the styles and fabrics are up-to-the-minute.

Good Spring Suits

Young Men's Cessimere and Cheviot Suits; patch pockets, belt back $12.75
Men's All-Wool Cheviot Suits; dark patters $14.00
Young Men's Brown English Model Cassimere Suits; piped seams, plain and cuff bottoms $15.00
Men's and Young Men's Fine Quality Blue Serge Suits; guaranteed color $17.00
Men's Stout and Extra Size Worsted and Cassimere Suits; blue, black, gray and brown stripes and checks, well tailored $20.00
Men's and Young Men's English and Conservative Models Worsted, Cassimere and Cheviot Suits; stripes and checks; all colors $22.75

Good Variety of Pants

Men's Extra Size Working Pants $1.25
Men's and Young Men's Best Cotton Worsted Pants; all sizes and many patterns to select from $2.00
Men's and Young Men's Neat Striped Pants; good for evening or Sunday wear $2.50
Men's and Young Men's Brown and Blue Worsted Pants; with neat stripes $2.75
Men's and Young Men's Fine Worsted Pants; stripes and checks $3.00
Men's and Young Men's Wool Cassimere and Cheviot Pants; all colors and good patterns; best make $3.50

STORE OPEN LATE SATURDAY AND MONDAY NIGHTS

"MOSES KAHN OF OLD TOWN"

GAY AND EAST STREETS, BALTIMORE, MD.

© Maryland State Archives mdsa_sc3410_1_81-0640.jpg