COLOR SECTION

THE JEFFERSONIAN

TOWSON, MD.

By Permission of the Estate of Samuel L. Clemens and the Mark Twain Company.
Copyright 1924. by the Mark Twain Company.

-::- THE SCHOOL DAYS OF -::-
TOM SAWYER and HUCK FINN

Pictured by
CLARE VICTOR DWIGGINS
The McClure Newspaper Syndicate.

A Day In The Life Of A Great Trader.

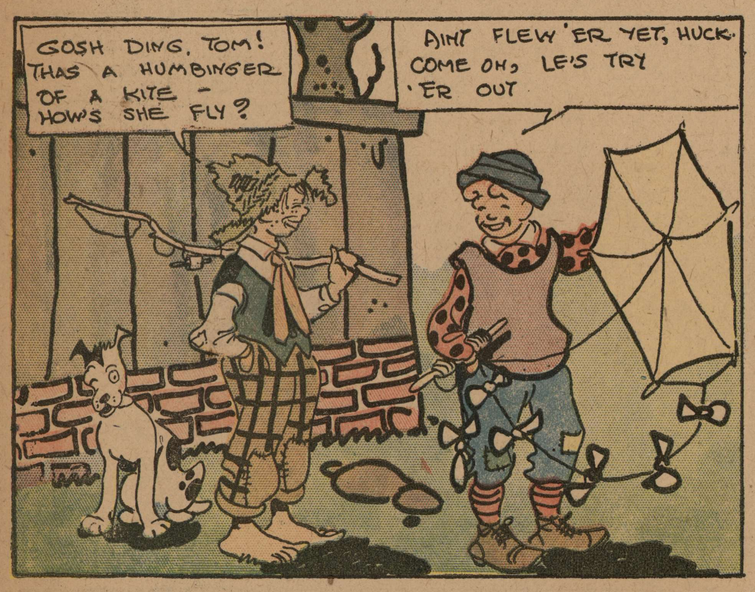

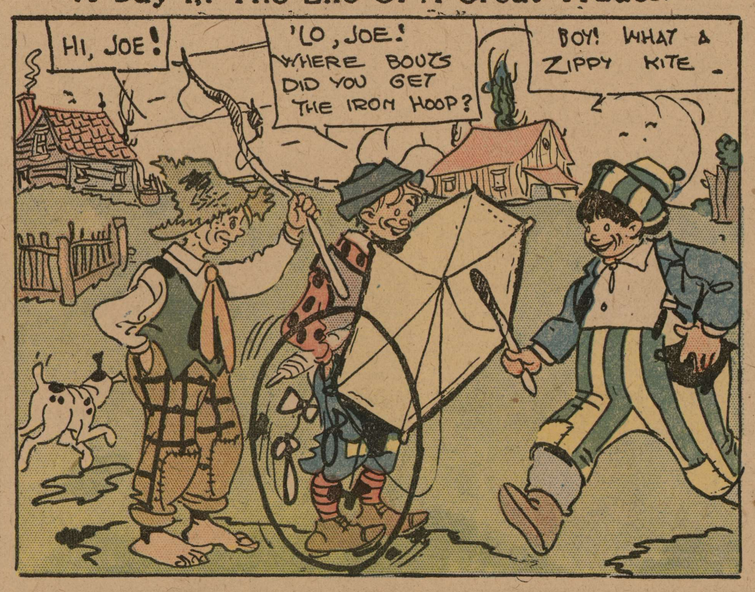

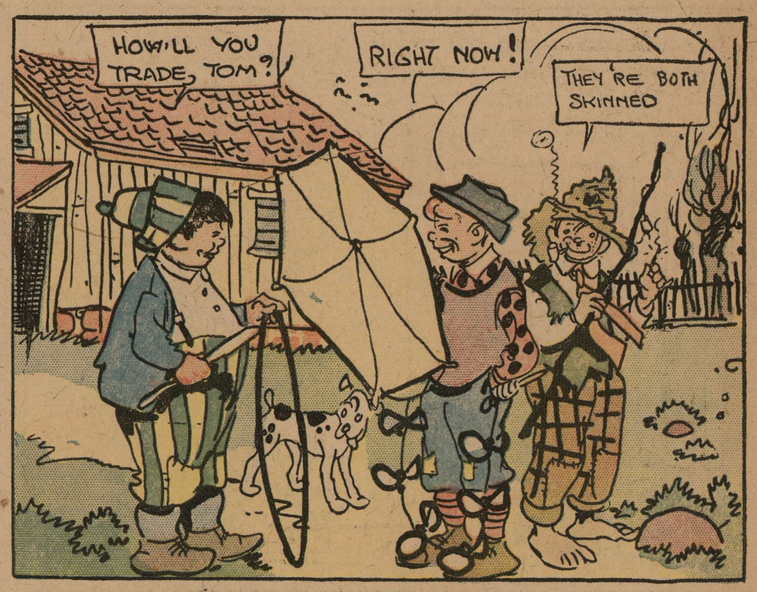

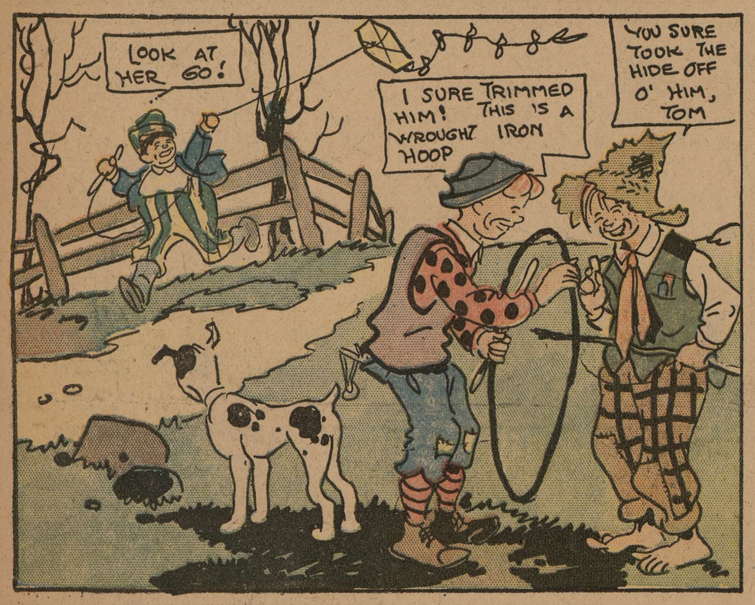

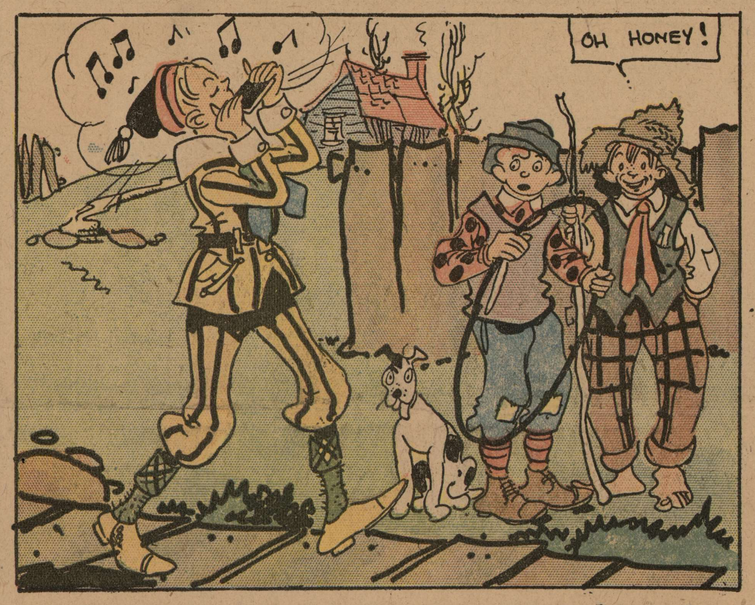

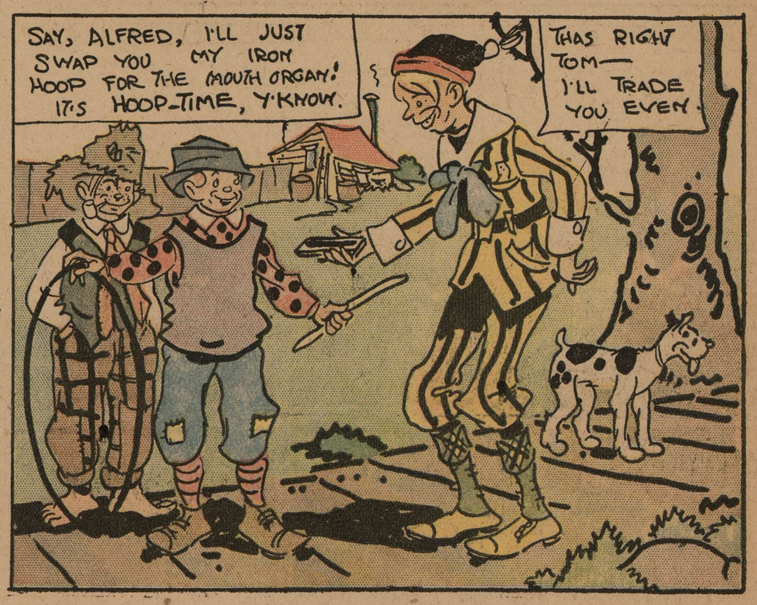

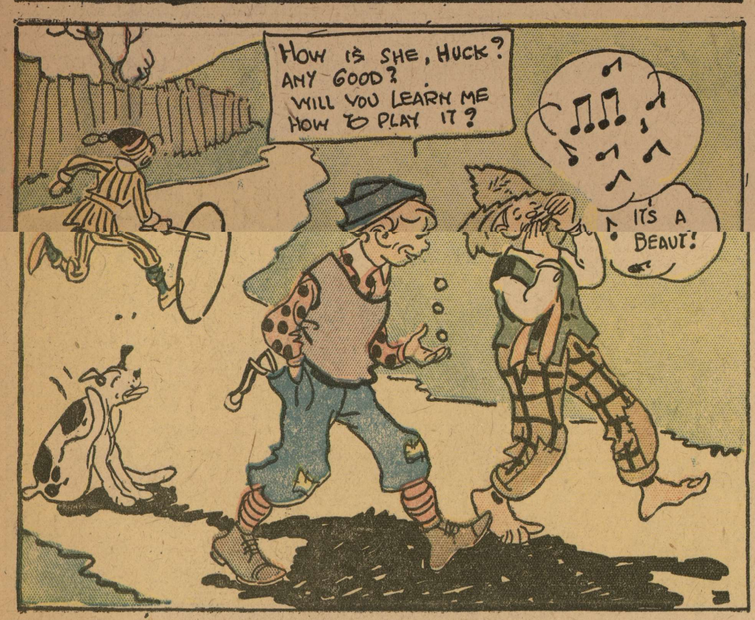

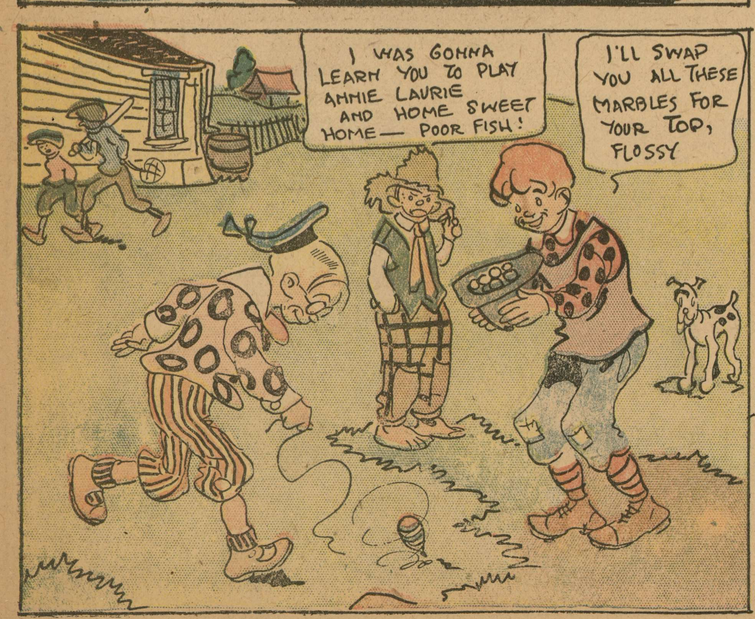

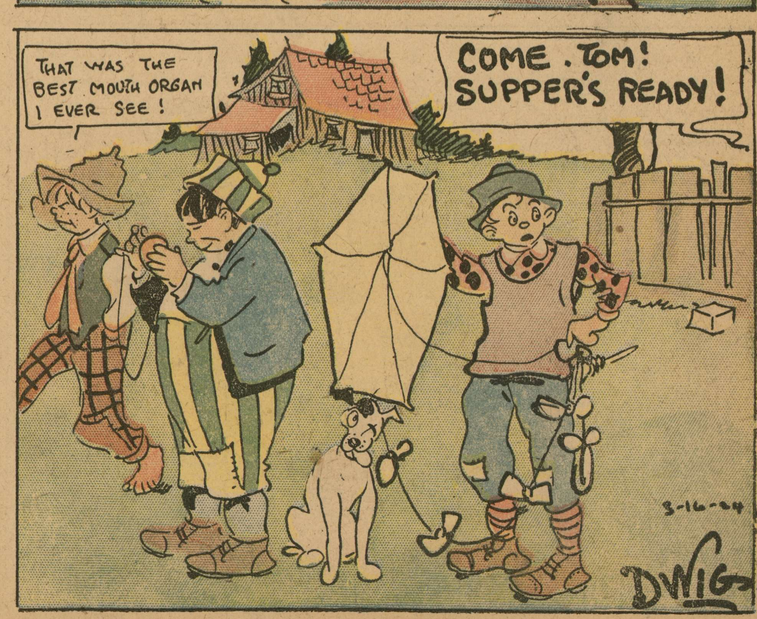

© Maryland State Archives mdsa_sc3410_1_81-0651.jpg