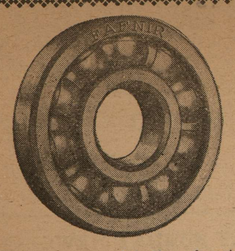

We carry a complete line of parts, including
BALL AND ROLLER BEARINGS
for every make of cars.
MOTOR PARTS CORP.
1419 N. Charles St.
BALTIMORE
Phones, Vernon 1148, 1585

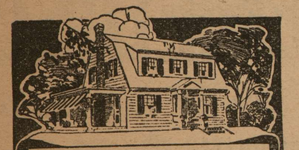

Get Acquainted With Us
We'll Serve You Right
To Your Delight
BUILDERS' SUPPLIES
LUMBER
COAL
Agricultural Implements
Fertilizers, Seeds
JESSOP & JESSOP
INCORPORATED
COCKEYSVILLE, MD.

Towson's Newest, Best,
Service Station,
York Road & Washington Ave.
At Top of Hill.
BEVAN'S
Service Station
York Road c Washington Av.
TOWSON, MD.
"Courteous Service To All."

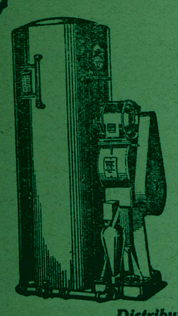

LISTEN!
For
Plumbing
of the
Better Sort
See
WM. A. HOWARD
208 York Road
Towson, Md.
Distributor for
"Duro" Water System For Farms

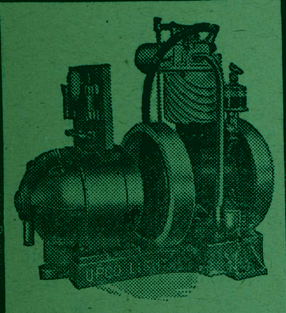

$168.00

Lowest Price Yet for a Farm Light and Power Plant with a 4-Cycle Engine and Standard Generator

A plant large enough to supply average country home needs. Simple in construction and practically trouble-proof. A child of 12 can operate it. Weighs less than 100 pounds—takes up very little space, can be located anywhere in your buildings, moved from spot to spot, if you wish.

Lights 17 twenty-watt lamps at a cost of only 2 cents an hour for gasoline. And just think—you can get this wonderfully efficient plant for about half the price of any other farm light plant with direct-connected 4-cycle engine, standard generator and equivalent equipment.

Call and see us about

Universal
ELECTRIC LIGHT & POWER PLANTS

We can furnish "a size for every need" at prices that will save you money.

Wm. H. Stiegler & Co.
234 N. Calhoun St.
Baltimore, Md.

COUNTY WEATHER PROPHETS DIFFER ON MYRIADS OF BIRDS ON THEIR WAY NORTH

Little Mr. Dance Says Migration Has Nothing To Do With Weather Conditions—"Uncle Ike" Holbrook States They Come Anyhow, While Judge Bentz Predicts Mild Weather Is Near.

The myraid of birds that have passed over Baltimore county recently on their annual migratory journey north indicate that Spring is here.

The movement of the feathered hosts have nothing to do with Spring early, late, mild or severe, or the weather past, present or future, says little Mr. Dance, bailiff of the Orphans' Court, Towson, and a weather prophet of no mea nability.

According to Henry Dickmyer, of the Clerk's Office, and a resident of the "upper end," Spring is the fact that Gold Finches or American canaries are in flocks much earlier than useual; the blue bird too is arriving in great numbers, and a few days ago Cardinals were heard exchanging notess on the grounds of the Court House Park.

But "Uncle Ike" Holbrook, Appraiser of the Orphans' Court, says all indications point to warmer weather, and the birds have nothing to do with it. They arrive, he said, about the same time every year, their time of arrival varying not 5 years. "Uncle Ike" says birds are not weather prophets.

Whether the feathered songsters, including the blue bird "shifting his light load of song from post to post along the cheerless fence" as Lowell has it, play their part or not, mild weather is near at hand, says Judge James B. Bentz, who hails from up around Upperco, and whose weather prognostications can be relied upon.

There are three classes of birds that visit Maryland. In one classs may be placed the permanent residents. These include 48 species, the bob-white, English sparrow and cardinal being the most common.

In class 2 are the regular migratory visitory, and those that settle here during the breeding season. These number 140 species. The Baltimore oriole, the Mallard duck, catbird and house wren are included in this group.

The third group includes the brant, or whistling swan, once seen in great numbers in the waters of this vicinity but now extinct here; the willet and horned lark.

This year greater numbers of birds than have visited this section during the past two decades may be expected. This is because of the migratory game laws and because of the increased personal interest in our little visitors.

ITALIAN AIRMEN AIM TO RECOVER TROPHY.

Italian airmen are preparing for a determined effort to retake the Schneider international marine trophy which will be contested for off the Baltimore county water front this fall, according to advices received here.

Tests already made, the dispatch said, have resulted in producing craft which can attain a speed that Italian airmen believe will enable their ships to defeat any American entrant.

Italy held the Schneider trophy two years until airmen of the United States Navy won it at Cowes, England, last September.

The Italian aeronautic staff, ac-

The Italian acronautic staff has organized contests amonk Italian hydroplane builders. These contests so far have narrowed the selection of machines which will compete here next fall to those manufactured by two concerns.

Further tests of the most exacting nature will be made between now and October to determine which make of machine will be driven for Italy in the race.

Italy has a large force of highly trained pilots from which to select the men who will operate her ships in the Schneider race.

Commander Francesco de Pinedo has been appointed chief of staff of the Italian Air Force.

R. L. DOLLINGS STOCKHOLDERS MAY GET 25 CENTS ON DOLLAR.

A Towson man in Philadelphia recently, representing some creditors of the R. L. Dollings Co. had a conference with the receiver, and while he does not say so authoritively, it looks as though preferred stockholders may get 25 cents on the dollar.

This however, depends on whether or not the claim of the International Note and Mortgage Co., of Ohio, is allowed, that being the case the payment will be less; but from a reliable source it has been ascertained this claim will not be allowed.

FUNERAL OF MRS. FLOHR TAKES PLACE.

The funeral of Mrs. Lillie C. Flohr, forty-five, wife of John Calvin Flohr, of Catonsville, who died at her home on Magruder avenue, took place at Springfield Presbyterian Church, at Sykesville.

Besides her husband Mrs. Flohr is survived by a son, John Flohr.

GEORGE A. WORLEY BUYS NEW COTTAGE HOME.

George A. Worley, of Baltimore, has bought from Bert Louders a cottage and lot on Prince George street, Catonsville Manor. Mr. Worley occupied his new home several days ago.

TWO MEN HELD IN TIRE THEFT AT COCKEYSVILLE.

Roland Tracey and Herman Franklin, alias Christopher Dunn, are locked up in Towson Jail charged with stealing 10 automobile tires from the Reckord Motor Company, Cockeysville. They are said to have broken into the garage of the company early one morning recently. The men were arrested on the York Road near Seminary avenue. The tires were found in the machine in which the men were trying to escape, police said.

They were taken before Magistrate William P. Butler, at Towson, who held them each under $5,000 bail to await grand jury action.

Tracey was arrested in connection with the liquor robbery at the home of Thomas D. Hooper, near Cockeysville, in the summer of 1922, but was acquitted.

PRESIDENT AND MRS. COOLIDGE ATTEND COUNTIANS' WEDDING.

President and Mrs. Coolidge attended the wedding of W. Stewart Symington III, of Lutherville, to Miss Evelyn Wadsworth, daughter of Senator and Mrs. James W. Wadsworth, the ceremony taking place at St. John's Episcopal Church, Washington.

Something for Everybody
AT
Miller's Stock-Taking Sale

Remember, you choose from our entire stock at this sale—our regular stock, an immense gathering of everything desirable in

Diamonds, Watches and Silverware at Discounts 10% to 50%

How about a Fine Elgin Watch?
Can you use a Handsome Diamond Ring?
Our Beautiful Wrist Watches Reduced!

26-Piece Set of Rogers' Silver.
Sale Price $10.00

Sterling Silver Combined Toilet and Manicure Set; 21 exquisite pieces; handsome case. Was $100
Now $50.00

A few of those Gold Inlaid Shell Toilet Sets. Former price up to $50.
50% Off

The store is full of extraordinary opportunities for clever buyers.

WM. J. MILLER
28 East Baltimore Street

YOU are paid for your milk on a basis of the butterfat it contains. We have at the head of our Guernsey Herd the champion milk and butterfat bred bull of the breed,

LONE PINE RESOLUTE 80438.

His seven nearest dams average 15,838.90 lbs. of milk, 784.85 lbs. of butterfat. This record is not equalled by any other Guernsey Bull. His services are available to selected cows at $100 each. A real opportunity to breed your own herd bull.

We have for sale at farmers prices two bull calves 6 and 9 months old. They can improve your grade herd. They are good enough to head your pure bred herd. They are offered at low prices.

MARBERNE FARM
G. Bernard Fenwick GLYNDON, MD.

KUNKEL SERVICE COMPANY

WE HAVE A LARGE STOCK OF
SPRINGS
FOR AUTOMOBILES AND TRUCKS
And Can Give You Prompt Service.
We Have Installed Modern Equipment For Making
SPRING REPAIRS
And Can Guarantee a First-Class Job Of
RESETTING TEMPERING
REINFORCING
LEE & LIGHT STS. BALTIMORE, MD.
Phone South 1160

Howard and Lexington Sts. STEWART & Co. BALTIMORE MARYLAND

In Connection With James McCreery & Co., New York

"Stewart's Famous For Hats" Millinery That Smacks of Paris

HATS----New and Most Becoming
$5.00

Hats, rich of fabric, dignified of line, expressing the poise of the woman of the world. Pert Hats of vivid hue, to charm the sub-debs, or top off the boyish costumes of the college girl. Black Hats, severely simple to accentuate blonde loveliness. Picturesque, vivacious Hats, to frame young faces. Spring offers bewitching variety in radiant colors to heighten the charm of every woman who comes here to choose.

Howard St. Entrance—Stewart & Co

MOSES KAHN OF OLD TOWN

"The Good Maker of Kahn's Good Klothes."
COR. GAY and EAST STREETS
"Your Good Money's Worth Or Your Good Money Back"

They Laugh Best That Laugh Last

THE BACKBONE OF WINTER IS BROKEN

"MOSE" calls the groundhog "Mr." because He knows that no decent "lady" groundhog would "dish" up to us such weather as we had the first part of this week. They—the dear women folks of their kind—would be too anxious to get out and look into the store windows.

But never mind about ground hogs—whether they are weather precursors—or any other kind of "cursers"—it makes no difference to "Mose"—for He is making room for His New Spring Stock of "Kahn's Good Klothes"—"Mose's" own good make—and He is almost giving the balance of His good Winter Suits and Overcoats away.

At these low prices for these good Suits and Overcoats, it will pay any man to buy them and "store" them away for next winter.

Mr. Groundhog Crawled Into His Hole Feb. 2nd And Laughed And Thought He Had A Good Joke On Us, But Mr. Spencer Is Going To Fool Him And Make Him Ashamed Of Himself.

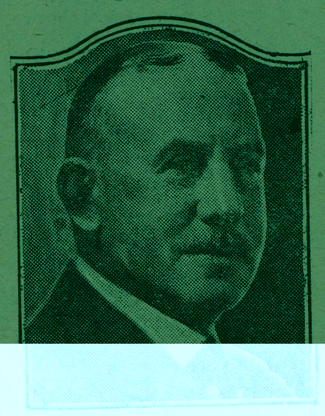

"MOSES KAHN OF OLD TOWN"

BLUEBIRDS AND ROBINS ARE ON THEIR WAY.

THOSE who frequent the low-end of Baltimore Street and the interssecting streets, notice big flaming red signs—pasted ether in their windows or on their fronts—announcing all kinds of sales.

Some of these signs have been there so long that they have grown whiskers.

To go into one of these places is like going into the side show of a circus—you are bound to get "bit."

When you want something good—like Clothing or Furniture or Jewelry never go to a faker.

"Mose" has often told you that these "squatters"—in the Clothing business—foreigners here today and gone tomorrow—are no good to you. All they want is your dollar—and they'll take the last one and let you walk home.

When you want good Clothes come to "Mose."

Biggest Values In Clothing In Baltimore

Biggest Suit Values

Men's Fine Cut Dark Staple Suits; full lined, good weight ... $12.00

Young Men's Fancy Mixture Sport Model Suits; sizes 17 to 20 ... $13.50

Young Men's Good Weight Browns, Blue and Gray Fancy Mixture and Check Cassimere Suits; single-breasted and sport models ... $15.00

Men's Full Cut, Full Lined, Good Weight Dark Staple Unfinished Worsted Suits; sizes from 36 to 44; also in stouts at ... $16.50

Biggest Overcoat Values

Men's and Young Men's Full Cut Black Raglan Overcoats; belt all around ... $12.50

Men's Straight Staple Cut Full Lined Black and Gray Overcoats; belt all around ... $15.00

Young Men's Latest Cut 3-Piece Belt Overcoats; the-place-where-the-belt-goes-in-style; large sizes only ... $16.50

Men's and Young Men's Extra Fine Quality Full Lined Black Beverly Overcoats; coats, with velvet collars and Semi-Ulster style, with broad collar and half belt in back; sizes 36 to 46; doeskin finish and worsteds ... $18.00

Men's Brown and Blue Thibet Pants
Large Sizes—Regular $3.50 Goods, Only $2.25

STORE OPEN LATE SATURDAY AND MONDAY NIGHTS

"MOSES KAHN OF OLD TOWN"
GAY AND EAST STREETS BALTIMORE, MD

© Maryland State Archives mdsa_sc3410_1_81-0684.jpg