RED DICTATOR OF RUSSIA IN HIS LAST SLEEP.—Nikolai Lenin's sisters, Maria and Anna Ilyitchina, at the bier of the dead ruler of Soviet Russia as he lay in state in the Labor Temple of Gorky prior to his interment at Moscow.

International

MONSTER UNITED STATES TANK IN BATTLE MANEUVERS.—Huge tank mounting a ridge during the spectacular practice of that arm of the service at Miller's Field, Staten Island, participated in by the First Tank Co. of the First Division under the general direction of Colonel Chauncey Humphrey and the immediate command of Lieutenant Hans Jesperson.

International

LITTLE HERCULES SHOWS HIS POWER.—Eleven-months-old baby, Johnny Modugno of New York lifting three chairs with his two hands while his father holds him. This is only one of many feats performed by the husky infant that stamps him as a coming Sandow.

International

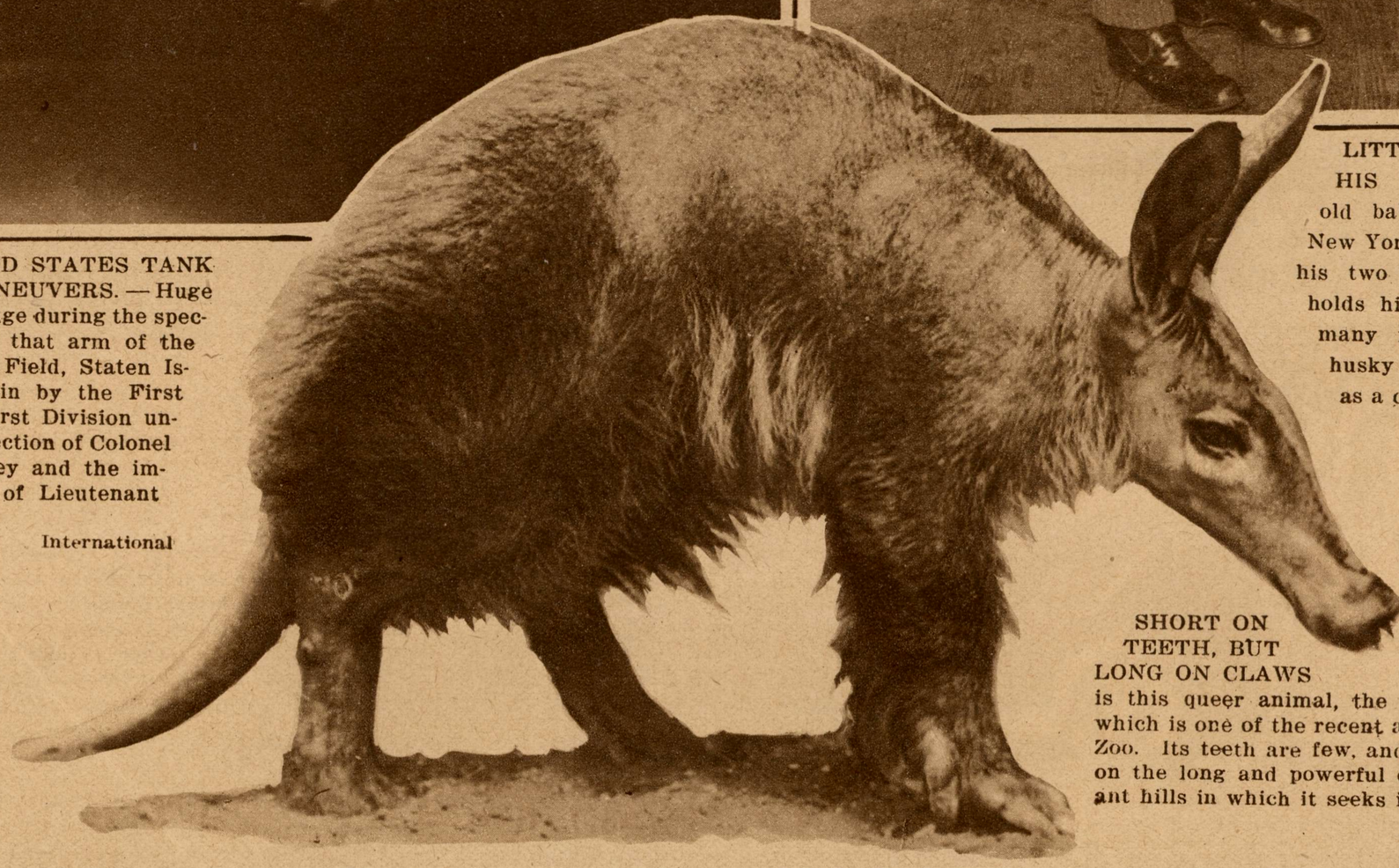

SHORT ON TEETH, BUT LONG ON CLAWS

is this queer animal, the Ant Bear of Aard Vark, which is one of the recent acquisitions of the London Zoo. Its teeth are few, and it depends for its living on the long and powerful claws that tear apart the ant hills in which it seeks its food.

Wide World Photos

© Maryland State Archives mdsa_sc3410_1_81-0712.jpg