COLOR SECTION

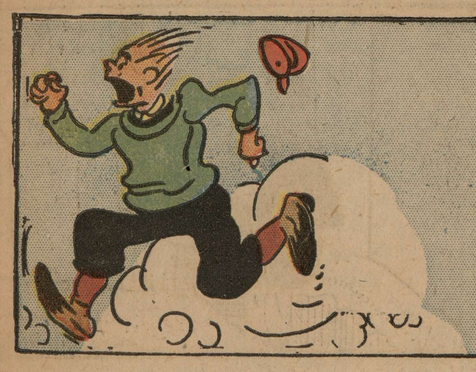

THE JEFFERSONIAN

TOWSON, MD.

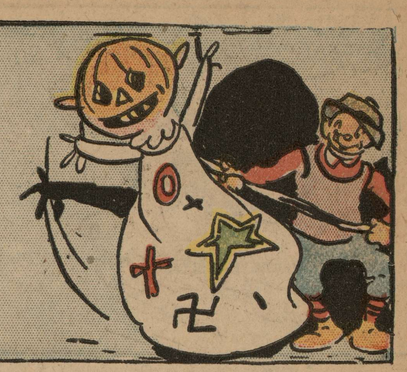

By Permission of the Estate of Samuel L. Clemens and the Mark Twain Company.
Copyright 1924, by the Mark Twain Company.

-::- THE SCHOOL DAYS OF -::-
TOM SAWYER and HUCK FINN

Pictured by
CLARE VICTOR DWIGGINS
The McClure Newspaper Syndicate.

You Have To Fight An Angel With Gold Bricks

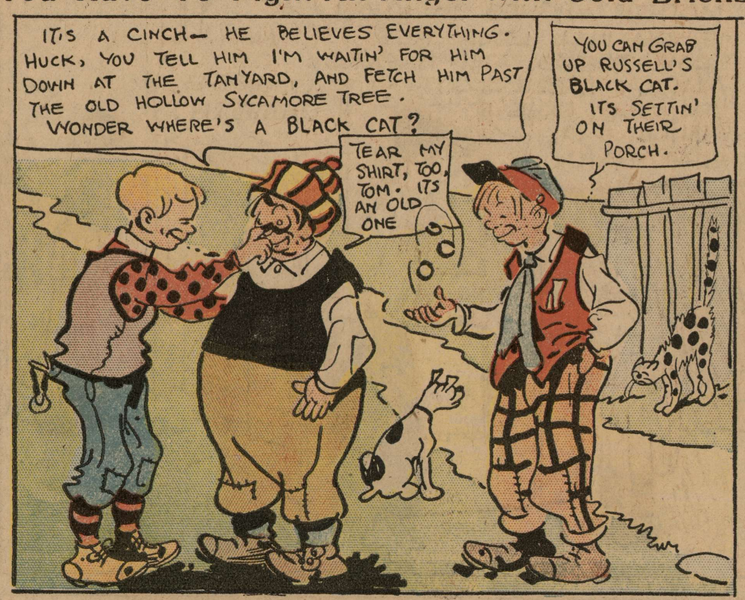

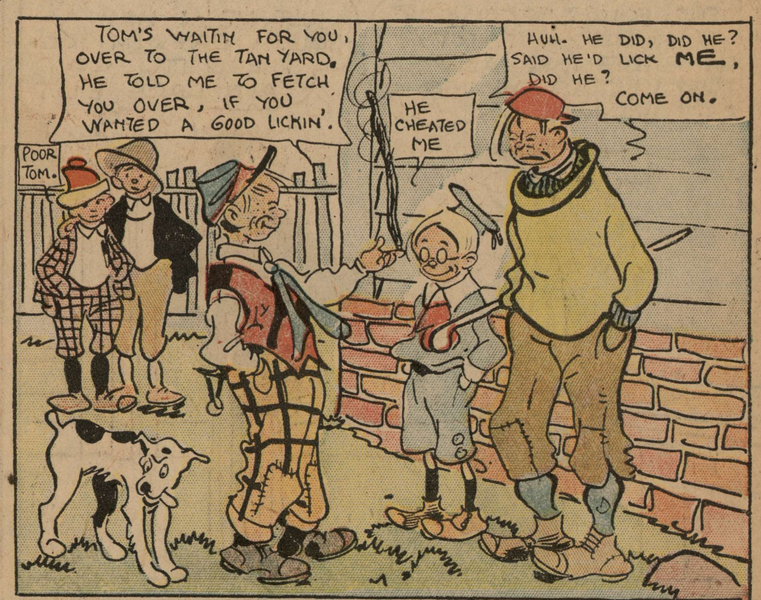

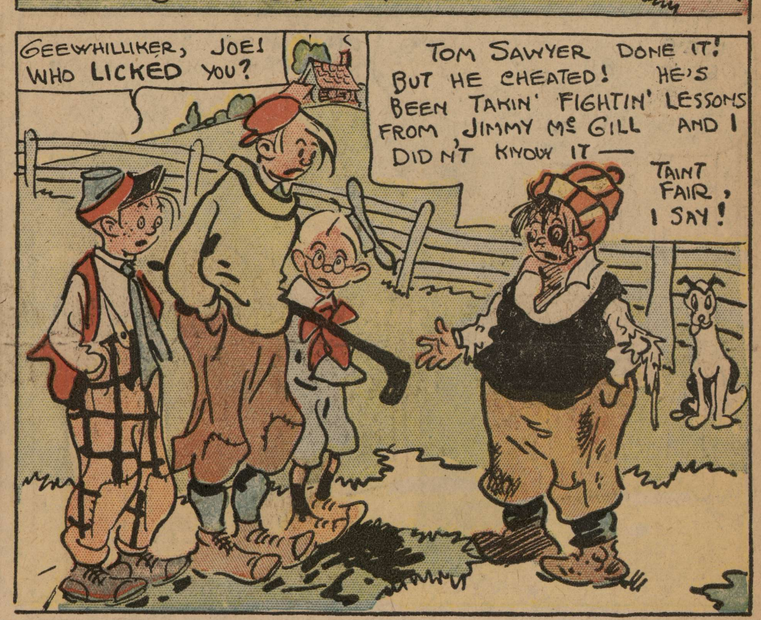

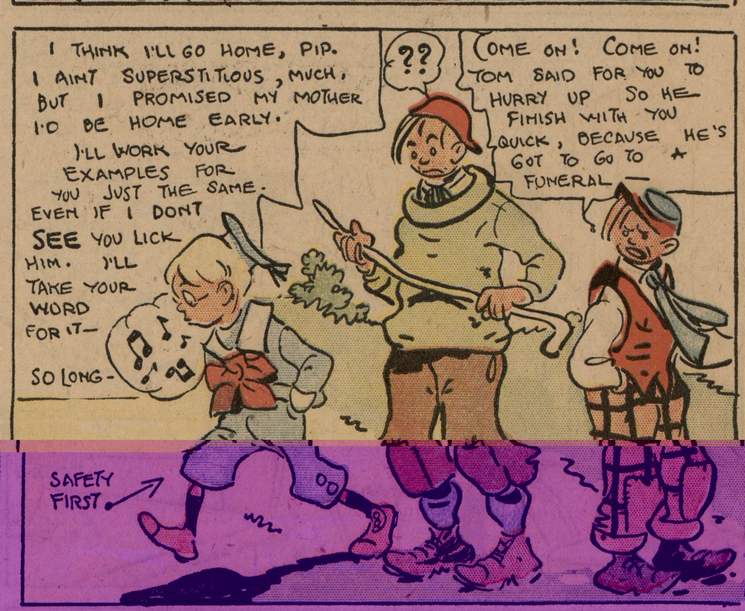

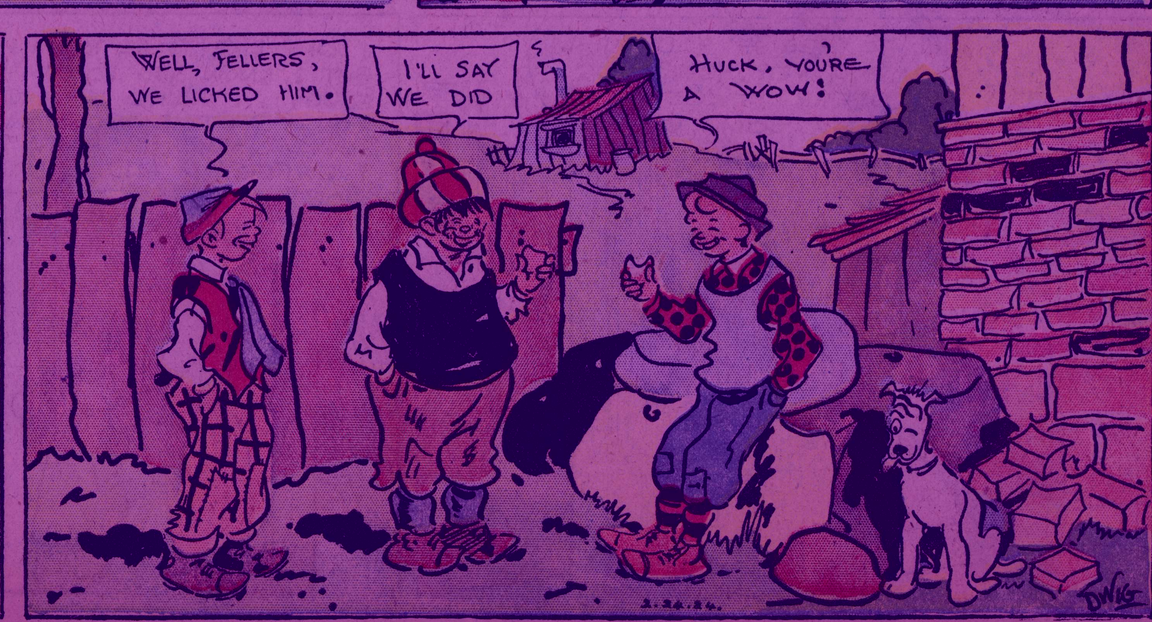

© Maryland State Archives mdsa_sc3410_1_81-0721.jpg