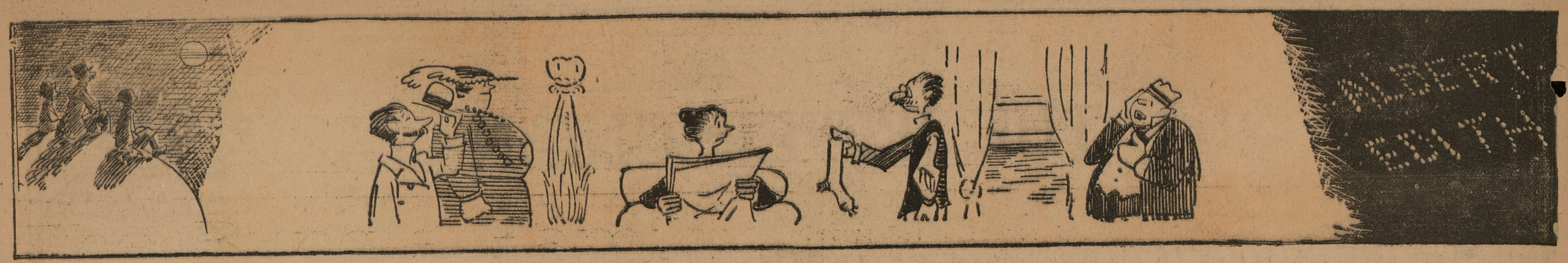

The Bungle Family

George Really Spends Too Much Time Getting Nowhere

By H. J. TUTHILL

Copyright, 1924, by H. J. Tuthill

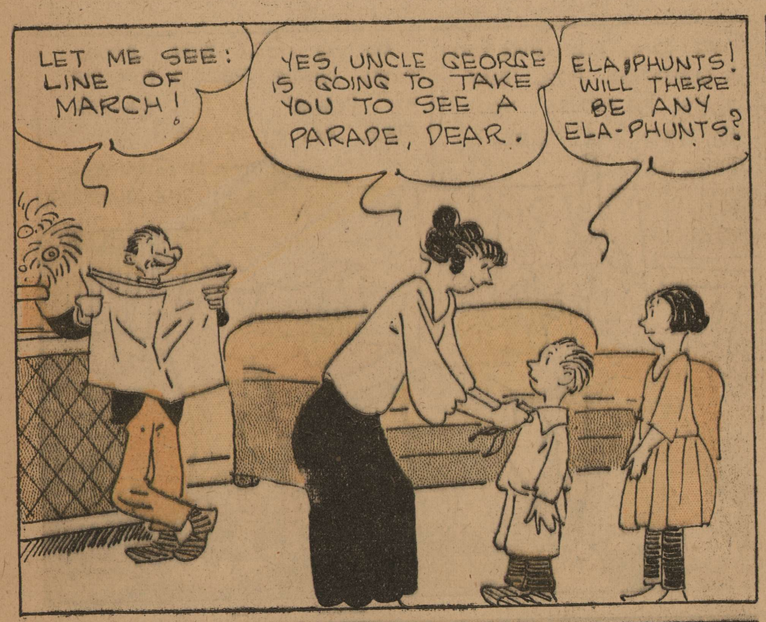

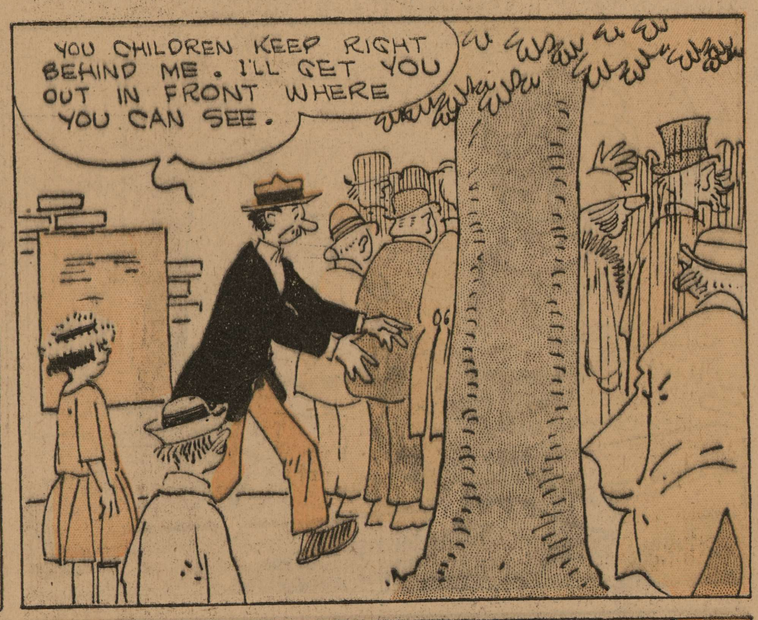

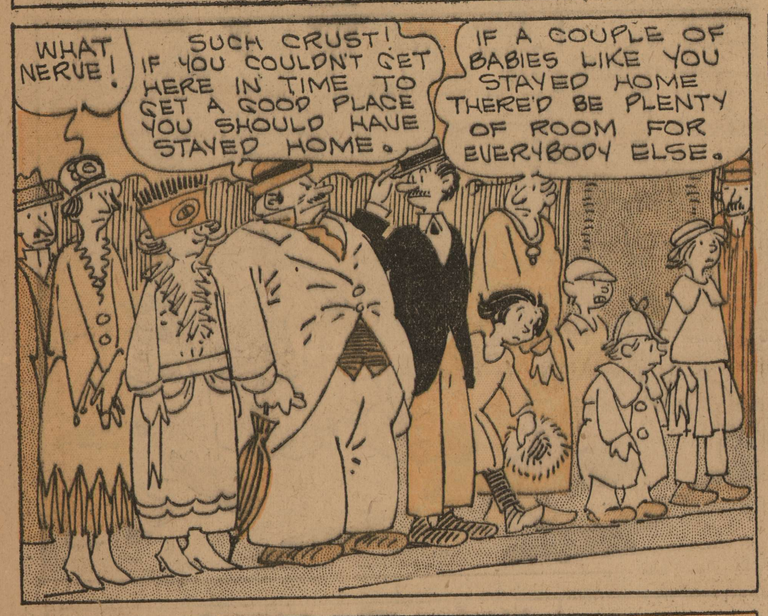

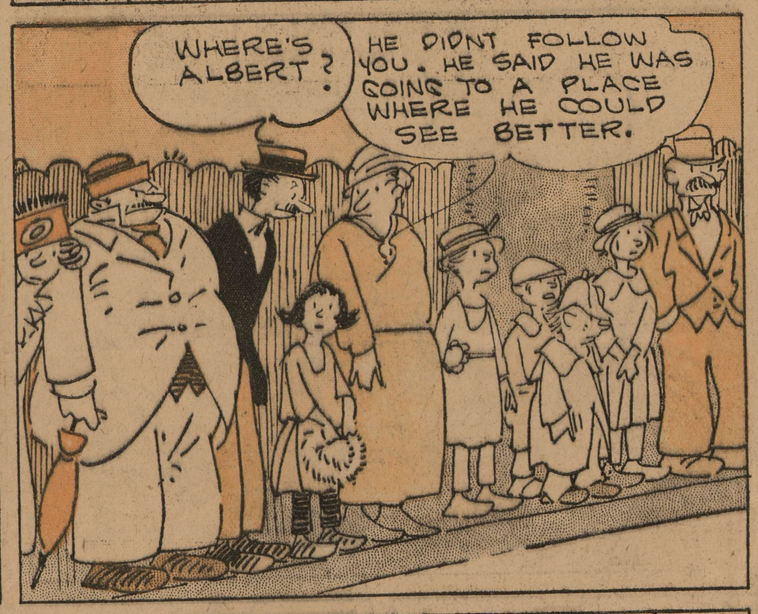

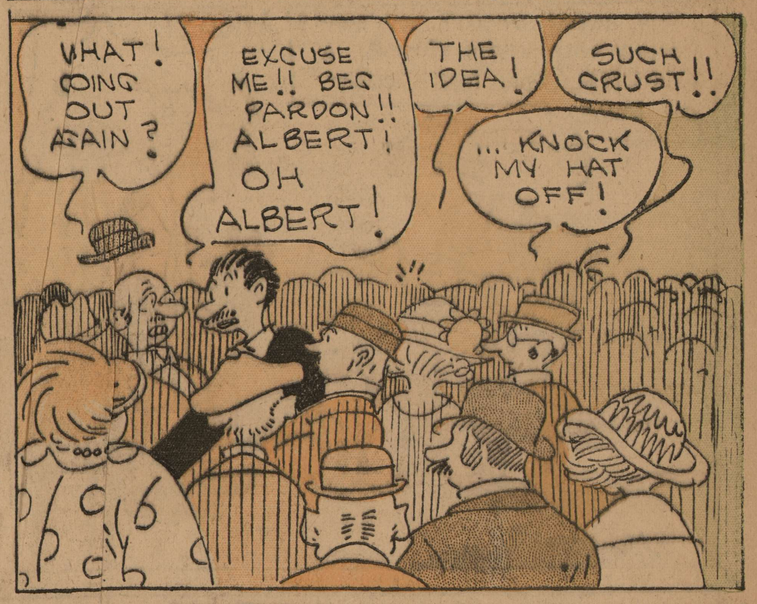

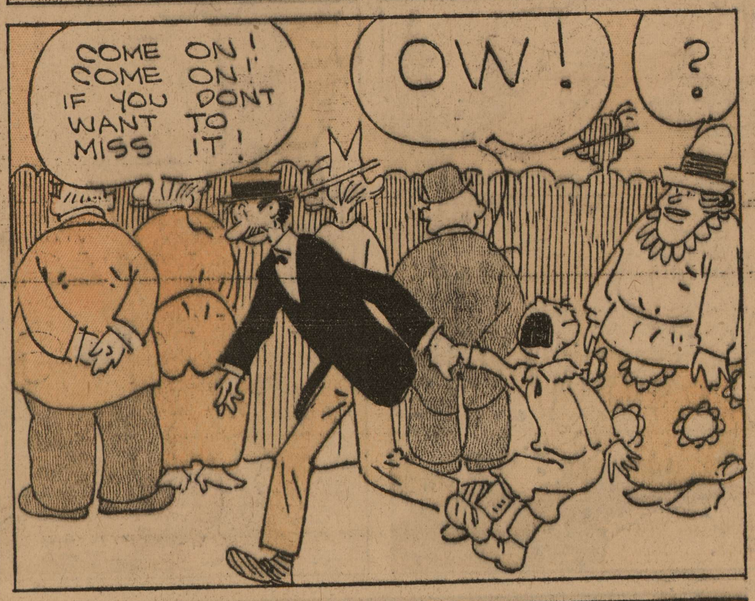

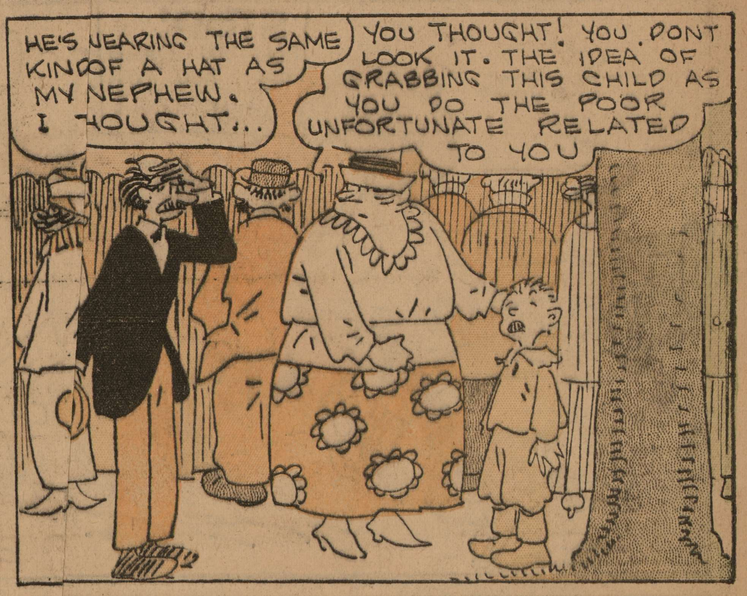

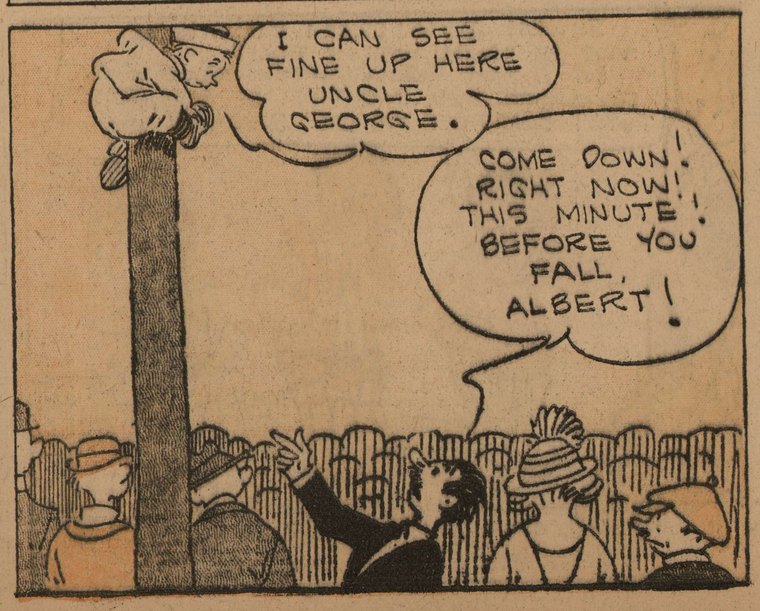

© Maryland State Archives mdsa_sc3410_1_81-0744.jpg