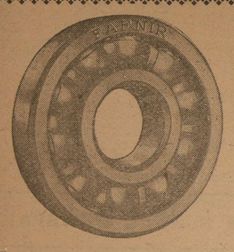

We carry a complete line of parts, including
BALL AND ROLLER BEARINGS
for every make of cars.
MOTOR PARTS CORP.
1419 N. Charles St.
BALTIMORE
Phones, Vernon 1148, 1585

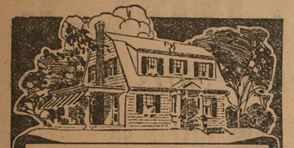

Get Acquainted With Us
We'll Serve You Right
To Your Delight
BUILDERS' SUPPLIES
LUMBER
COAL
Agricultural Implements
Fertilizers, Seeds
JESSOP & JESSOP
INCORPORATED
COCKEYSVILLE, MD.

Towson's Newest, Best,
Service Station,
York Road & Washington Ave.
At Top of Hill.
BEVAN'S
Service Station
York Road c Washington Av.
TOWSON, MD.
"Courteous Service To All."

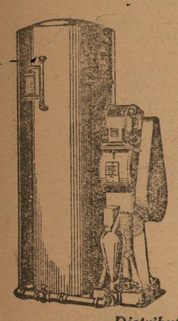

LISTEN!
For
Plumbing
of the
Better Sort
See
WM. A. HOWARD
208 York Road
Towson, Md.
Distributor for
"Duro" Water System For Farms

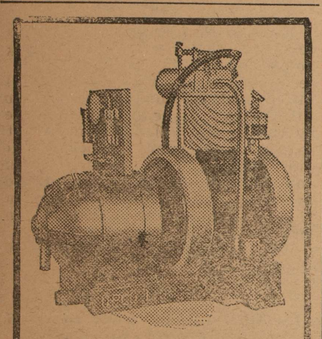

$168.00

Lowest Price Yet for a Farm Light and Power Plant with a 4-Cycle Engine and Standard Generator

A plant large enough to supply average country home needs. Simple in construction and practically trouble-proof. A child of 12 can operate it. Weighs less than 100 pounds—takes up very little space, can be located anywhere in your buildings, moved from spot to spot, if you wish.

Lights 17 twenty-watt lamps at a cost of only 2 cents an hour for gasoline. And just think—you can get this wonderfully efficient plant for about half the price of any other farm light plant with direct-connected 4-cycle engine, standard generator and equivalent equipment.

Call and see us about

UpCo Light
ELECTRIC LIGHT & POWER PLANTS

We can furnish "a size for every need" at prices that will save you money.

Wm. H. Stiegler & Co.
234 N. Calhoun St.
Baltimore, Md.

BLONDELL, TAXI CHAUFFEUR, FINED FOR RECKLESSNESS.

Joseph (Nicky) Blondell, taxi chauffeur arrested by the police of the Essex Police Station on charges of operating his brother's sedan while intoxicated and for reckless driving was dismissed on the drunkenness charge and fined $11.45 on the other count. He was arraigned before Magistrate W. Howard Milling. Blondell was arrested after his machine collided with a truck on the Back River Neck road, his child being cut by flying glass.

TRANSFER OF REAL ESTATE IN CATONSVILLE.

Mohler Bros. have sold to Leih Whitworth Freund a lot on Forrest Drive, Summit Park, Catonsville. Mr. Freund will start construction of a home this month.

Howard W. Jamison has sold his cottage and lot on Delray avenue, East Catonsville, to S. H. French & Co., of Philadelphia.

KISSLESS WIVES MAKE UNHAPPY HOMES.

Men would rather be petted than anything else in the world. That is why the modern flappers, in giving them more kisses in thirty minutes than their wives do in six months, are making such inroads upon the average home.

So asserted the Rev. Clinton C. Cox in discussing "The Modern Husbands and Wives" series of sermons he is delivering to members of the Drexel Park Presbyterian Church, Chicago.

MRS. ANNA COOK BUYS ESTATE ON THISTLE ROAD.

The country home of Alfred Marion, on Thistle road, about four miles from Catonsville, has been sold to Mrs. Anna Cook through Caughy & Co. The property adjoins the home of Col. Charles F. Macklin and the place contains about six acres. Improvements consist of a modern 10-room residence, tenant house, garage and outbuildings.

OELLA SCHOOL MATERIALS STOLEN, CONTRACTOR SAYS.

Thomas Hincks & Son, contractors, reported to the county police that thieves are carrying away lumber and hardware from the new Oella school, under construction on Westchester avenue.

MRS. MARY LAUDENKLOS BURIED.

Funeral services for Mrs. Mary Laudenklos, sixty-three, wife of Jacob Laudenklos, of Fullerton, who died at her home on Fitch avenue, were held Monday afternoon from Jerusalem Lutheran Church. Burial was in Parwood Cemetery.

AUTOS KILL PERSON EVERY 28 MINUTES.

Every time the clock tolled 28 minutes during last year a person was killed on the highways of the United States, and each time 2.5 minutes were ticked through some person was injured, N. M. Isabella, assistant maintenance engineer of the Wisconsin Highway Commission told the American Roadbuilders' Association convention.

Highway accidents claimed 15,000 lives and caused 1,700,000 injuries, he declarred.

FREAK EGG OF LEGHORN HEN HAS 3 YOLKS.

Birth of triplets or possibly a three-headed fowl freak was prevented by accident when Mrs. Benjamin B. Harrison, Graceland Park, broke a Leghorn egg in a frying pan.

A triple yolk slid from the shell, but was recovered hastily in time to prreserve it whole.

Mr. Harrison brought the remains to the office of The Jeffersonian and sought to determine what the result might have been had nature been allowed to take its course.

FUNERAL SERVICE HELD FOR CATONSVILLE WOMAN.

Funeral services for Mrs. Odie B. Yingling, wife of Charles A. Yingling, of Oella, who died at her home after a brief illness, were held, services being conducted at Bethany Christian Church, Catonsville, by the Rev. Francis M. Jones, pastor. Burial was in Loudon Park Cemetery. Besides her husband Mrs. Yingling is survived by one child.

FRATERNAL ORDERS ATTEND SERVICES IN BETHANY CHRISTIAN TEMPLE.

Odd Fellows from Catonsville, Ellicott City and Relay and members of Catonsville Council, Junior Order United American Mechanics attended services Sunday last in a body at Bethany Christian Temple, Catonsville.

The Rev. Francis M. Jones preached.

MURDERED CONVICT'S BODY SPARED FROM GRAVE IN POTTER'S FIELD.

C. Stewart Patterson, Jr., of Philadelphia, who was one of the attorneys for Bigley and Felasco, convicted at Towson of participating in the robbery of the Gwynnbrook Distillery, saved the body of "Big Bill" Mitchell, convict murdered in the Penitentiary, from the Potter's Field, when through the generosity of one who in life was a counsellor and in death a friend, he paid an undertaker to give it a Christian burial.

MRS. R HOWARD BLAND HOME AFTER OPERATION.

Mrs. Richard Howard Bland, wife of the president of the United States Fidelity and Guaranty Company, who underwent an operation several weeks ago at the Women's Hospital, has returned to her home at Catonsville.

NECKTIE AND APRON SOCIAL AT RAYVILLE.

Tonight (Saturday) a necktie and apron social will be held at Rayville.

WILL CONTINUE AS SCHOOL PRINCIPAL.

Mrs. Ida M. R. Sisk, recently married, will continue indefinitely as principal of the Halethorpe Public School.

CLUB HAS OPTION ON "FIVE FARMS."

The Baltimore Country Club has an option on "Five Farms," the estate of Stuart Olivier, near Lutherville, for additional golf grounds.

MT. VISTA YOUNGSTER UNDERGOES OPERATION.

The infant son of Mr. and Mrs. Shelton Reynolds, of Mt. Vista, has been a patient at the Johns Hopkins Hospital, Baltimore, where he underwent an operation.

ENTERTAINMENT AND SOCIAL AT WAUGH M. E. CHURCH.

In the Sunday-school room of Waugh M. E. Church on the evening of February 22nd (Washington's birthday) on entertainment and social will be held.

HARRISONVILLE NURSE RECOVERING.

Miss Mary L. Griffith, of Harrisonville, superintendent of night nurses at Johns Hopkins Hospital, who was made quite ill last week by inhalation of smoke when fire broke out in the building in which she was sleeping, is recovering and will return to duty in a short time.

Headquarters For Rubbers Artics and Boots

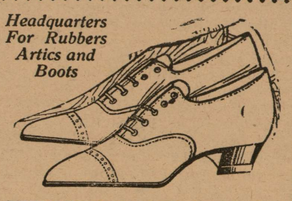

THE BOOT SHOP
WM. F. ORTH, Prop.
Graduate Practipedist
529 York Road Towson, Md.
Opposite Towson Hotel
Phone Towson 59-M Open Evenings

DANCE AT GLEN ARM FOR BENEFIT OF CHURCH.

On Friday evening, February 29, a dance will be held in Glen Arm Hall for the benefit of St. John's Catholic Church.

VISITED RELATIVES IN NEW YORK.

Mr. and Mrs. Frederick Gallune were recent guests of their daughter, Mrs. Frank L'Hommedein, of New York.

FOR PLASTERING & CEMENT WORK OF THE BETTER KIND SEE
W. R. GILL, Ruxton, Md.
Office, Room 5, Reckord Bldg.
TOWSON, MD.
Drop a Postal Card
Estimates Cheerfully Given
Telephone, Towson 94

SAVE COAL

CONSERVE THE HEAT

Cold weather is here, coal is scarce and the prices are high. What are you doing to keep your home comfortably warm? If you cover your boiler and heating pipes with ASBESTOS, you will reduce your coal bill, at the same time have more heat. Get our estimate now.

Edward G. Fick & Co.
DISTRIBUTORS - - CONTRACTORS
109 E. Lombard St. Baltimore, Md.

USE THIS COUPON NOW
Without obligation on my part, call and submit price on Pipe Covering.
Name .....
Address .....

See How Easy It Is

to Get the Radio Broadcast from All Over the Continent

If You Have a DE FOREST RADIOPHONE!

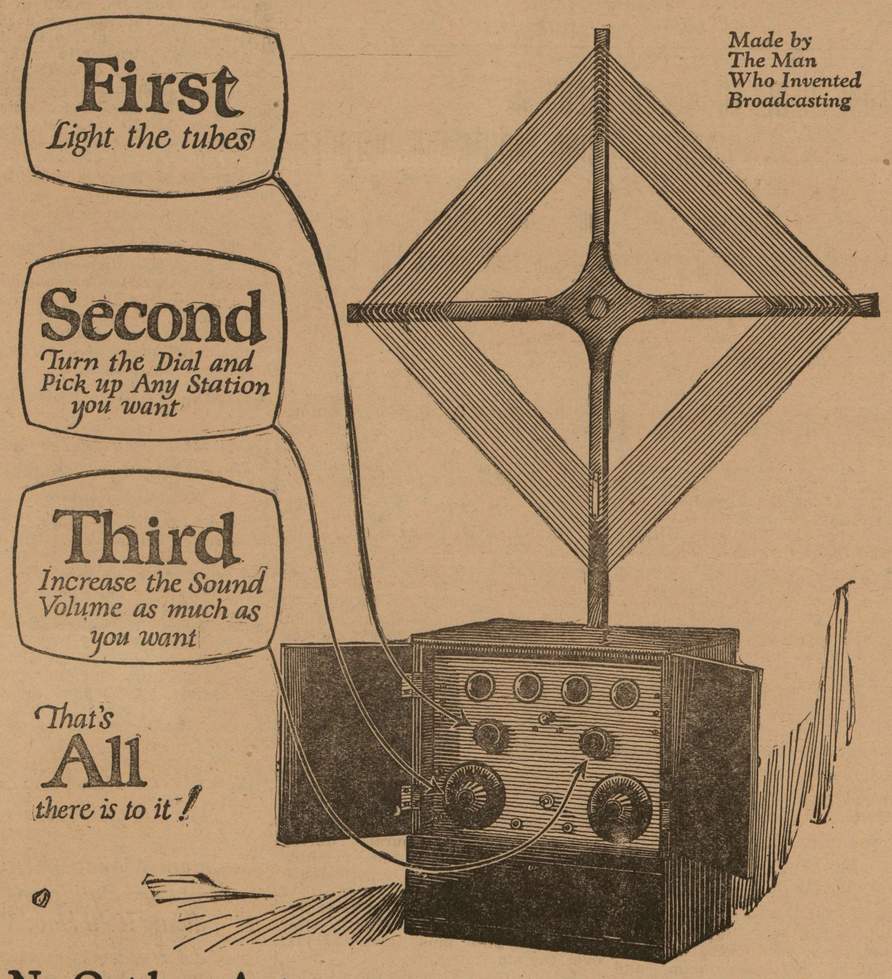

Made by The Man Who Invented Broadcasting

No Outdoor Antenna—
The Loop as shown is all you need, though the De Forest Reflex *can* be used with outdoor aerial.

No Outside Batteries—
All Dry Cells go inside the box, although the set *can* be used with storage batteries.

No Ground—
No outside wires or connections of any sort. The set gets cross-continent broadcast just as you see it.

The world-famous De Forest Reflex Radiophone, Type D-10, is a 4-tube set with a range on the indoor loop of 3,000 miles (record range 5,000 miles). It has a reputation for the clearest reception of broadcast in existence. Uses either head phones or loud speaker. The simplest long-distance set made; low in first cost; economical to operate. Price for set and loop, $150.00.

DE FOREST RADIO TEL. & TEL. COMPANY, Jersey City, N. J.

YORK ROAD GARAGE

Towson, Maryland

MOSES KAHN OF OLD TOWN

"The Good Maker of Kahn's Good Klothes."

COR. GAY and EAST STREETS

"Your Good Money's Worth Or Your Good Money Back"

Second Chapter of the Sixth Book of Moses

"MOSES OF MT. NEBO" WAS A GREAT MAN AMONG HIS PEOPLE.

"MOSES of Mt. Nebo" the great sage, philosopher and law-giver—is best known for his "Ten Commandments." But he was a prolific writer and had written five books and was on his sixth when a cold which he contracted in the wilderness sat heavily upon him and he died before it was finished.

From the manuscript which he left, it is taken that he was going to deal largely with history and biography and also that he intended to write a new set of commandments, to cover a lot of conditions which had not arrisen when he wrote his first set.

As the bibliologists leave it to "Moses of Old Town" to finish this work. "Mose" is going to start off in the second chapter with commandments, just as He believes His worthy ancestor would have written them.

The Mantle of "Moses of Mt. Nebo" Has Fallen Upon The Shoulders of "Moses of Old Town," Who From Time To Time Will Write New Chapters to Complete the Great Unfinished Work.

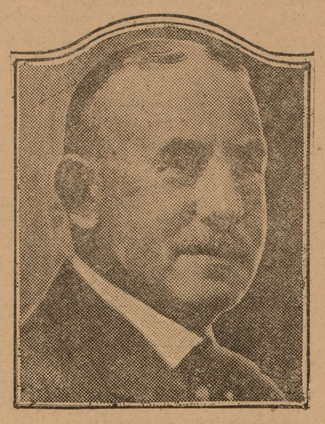

"MOSES KAHN OF OLD TOWN"

"MOSES OF OLD TOWN" IS A GREAT MAN AMONG HIS PEOPLE.

WHEN thou thinkest thou needest new raiment, come to "Mose," for He is thy friend and He will treat thee right—givest thee the best clothing in the world for the money.

But be sure that thou findest "Mose." There are others all along the way that would entrap thee—tell thee that they wert "Mose" and deceive thee—take thy money and give thee poor returns.

"Mose" is just where He was when He storted 30 years ago, corner Gay and East streets, just midway between Old No. 6 Engine House and Belair Market, in the busy section.

And "Mose" does a wonderful business, because He sells good clothing—His own good make—at very low prices—manufacturer's prices.

"Mose" Gives You These Good Suits and Overcoats At These Low Prices

High Class Suits

Fine Lot Whitman's Best Striped Brown, Gray, Blue and Pin Striped Worsted Suits; lined all the way through. Reduced from $40 to $27.50

Young Men's Fancy Worsted, Unfinished Worsted and Chevoit Suits; English cut, best of tailoring. In all colors, plaids, stripes and checks. Reduced from $42.00 to $32.50

Large Stout Men's Fine Worsted Suits; sizes 42 to 48; brown and black pin stripe patterns; lined all through with black Venetian; can be worn all the year round. Reduced from $45.00 to $35.00

High Class Overcoats

Fine Lot of Young Men's Dark Gray All-Wool Overcoats; broad collar; belt all around; pleated back. Reduced from $43.50 to $27.50

Fine Lot Young Men's Dark Brown All Wool (genuine all-wool; no shoddy) **Overcoats;** broad collar; belt all around; pleated in back. Reduced from 45.00 to $30.00

And a Fine Lot of Young Men's Light Gray Plaid Overcoats; broad collar; belt all adound; pleated back; the real thing in swell sport coats; reduced from $48.50 to.. $32.50

Men's $3 and $3.50 Corduroy Pants

LIGHT AND DARK COLORS

CUT TO ONLY $1.50

STORE OPEN LATE SATURDAY AND MONDAY NIGHTS

"MOSES KAHN OF OLD TOWN"

GAY AND EAST STREETS, BALTIMORE, MD.

© Maryland State Archives mdsa_sc3410_1_81-0754.jpg