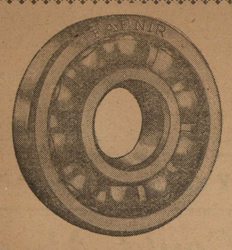

We carry a complete line of parts, including
BALL AND ROLLER BEARINGS
for every make of cars.
MOTOR PARTS CORP.
1419 N. Charles St.
BALTIMORE
Phones, Vernon 1148. 1585

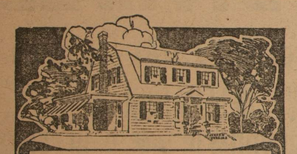

Get Acquainted With Us
We'll Serve You Right
To Your Delight
BUILDERS' SUPPLIES
LUMBER
COAL
Agricultural Implements
Fertilizers, Seeds
JESSOP & JESSOP
INCORPORATED
COCKEYSVILLE, MD.

Towson's Newest, Best,
Service Station,
York Road & Washington Ave.
At Top of Hill.
BEVAN'S
Service Station
York Road c Washington Av.
TOWSON, MD.
"Courteous Service To All."

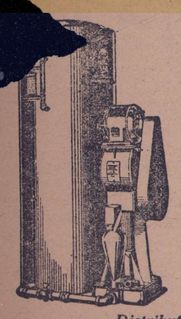

LISTEN!
For
Plumbing
of the
Better Sort
See
WM. A. HOWARD
208 York Road
Towson, Md.
Distributor for
"Duro" Water System For Farms

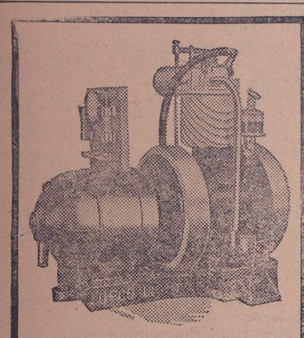

$168.00

Lowest Price Yet for a Farm Light and Power Plant with a 4-Cycle Engine and Standard Generator

A plant large enough to supply average country home needs. Simple in construction and practically trouble-proof. A child of 12 can operate it. Weighs less than 100 pounds—takes up very little space, can be located anywhere in your buildings, moved from spot to spot, if you wish.

Lights 17 twenty-watt lamps at a cost of only 2 cents an hour for gasoline. And just think—you can get this wonderfully efficient plant for about half the price of any other farm light plant with direct-connected 4-cycle engine, standard generator and equivalent equipment.

Call and see us about

UpCo Light
ELECTRIC LIGHT & POWER PLANTS

We can furnish "a size for every need" at prices that will save you money.

Wm. H. Stiegler & Co.
234 N. Calhoun St.,
Baltimore, Md.

MANY OF OUR FAMOUS NATIONAL CHARACTERS SAW "LIGHT OF ADY" IN FEBRUARY.

Washington Born On 22nd; General Sherman on 8th; President Harrison on 9th, and Thomas A. Edison, Greatest Living Scientist, On 11th.

(Continued from Page 1)

knows is the twelfth. Ten days later is the day first nationally observed as a birthday memorial, that of George Washington. James Russell Lowell, the poet, author, traveder, ambassador to Great Britain, was born on the twenty-second, and Henry Wadsworth Longfellow, who still remains our most popular poet, was born on the twenty-seventh.

There are other notables who have this month as the time of their birth, but these are sufficient to thow that February has done much for American biography. This month has given us three Presidents—Harrison, Lincoln, Washington; three men of letters—Greely, Lowell, Longfellow; and one scientist—Edison. Each in his own order stands in the forefront of distinction and merit.

February is also the month for some events that were prominent in their period. Roger Williams, the founder of Rhode Island and the true friend of the Indians, landed in America on the fifth, and the same day, but alas" many years later, and oh, what a contrast between the gentle man of peace and the terrible days of war, a German submarine sunk the "Tuscania" off the coast of Ireland, resulting in the death of 159 American soldiers bound for France. Speaking of France reminds us that two years after the signing of the Declaration of Independence, on February 6, France signed a treaty of alliance with the United States. She formally recognied us as a nation, promising us assistance. The assistance came in the person of Lafayette and his men. How the shades of Washington and Lafayette must have hovered near when, standing at the grave of Lafayette, General Pershing spoke those now memorable words, "Lafayette, we are here! Had it not been for France there might have been a different ending to the Revolutionary war."

Two events are associated with the tenth, nearly one hundred years separated—one the ending of the French and Indian war, by which England became possessor Canada, the other the inauguration of Jefferson Davis, President of the Confederate States of America. In rapid succession pass the dates: General Oglethorpe began the colony of Georgia on the twelfth, Alexander Graham Bell patented the telephone on the fourteenth, and Arizona, the last State admitted into the Union, has its date the fourteenth; the battlsship "Maine" was sunk in Havana harbor on the fifteenth, Ohio came into the Union on the nineteenth, and the twenty-third is the anniversary of Gen. Zachary Taylor's great victory over the Mexicans at Buena Vista.

There are two other days of February we must not forget. One is the day of "B"r Groundhog," the patron saint of the people who are weather superstitious. Dear little furry ball of hopes and fears. How you are believed in and talked about.

The other day is St. Valentine's, on the fourteenth, when love missives fit through the mails, leaving their sentiments of affection. Not so romantic are we as in the days of our grandmothers. Then a valentine meant something more than a passing compliment. Many a hopeful heart cast its fate on the reception of a delicate creation of lace and olor, and true-love expression; and read. We trust there is still some real sentiment in valentines. Let us hope the true loving, as James Whitcomb Riley describes, is still among us. You recall—

"I gave my treasures to her—all
—my pencil—blue and red;
And if little girls played marbles,
mine should be all hers, instead!
But she gave me her photograph,
and printed "Ever Thine"
Across the back—in blue and red—
that old sweetheart of mine!"

THREE FIRES AT PIKESVILLE.

Pikesville firemen responded to three calls within four hours one day recently. The first call was to a woods fire on the property of the Sudbrook Development Company. The flames swept over three acres.

The second fire destroyed a large ice-house at Howardville. The building had been standing more than 75 years. It was owned by Malcolm Hill. An automobile, backfiring shortly after it left the garage of Thomas E. Good, of Pikesville, caused the department to be called for the third time.

SUES GAS CO. FOR $10,000

Suit was filed in the Circuit Court at Towson by Joseph E. Jenkins against the Gas and Electric Company, claiming $10,000 damages for personal injuries alleged to have been sustained on February 8 last, when, he states, he was overcome by gas escaping from one of the company's mains.

He was working in the basemtent of the B. & O. Building when overcome, he states.

J. J. REQUARD REPORTS SALES OF RESIDENCES.

Through the office of J. J. Requard, three sales have been reported: a cottage and lot at Maple and Ash avenues, Overlea, to Vera Danesyn; 51 Forest View Avenue, to W. E. Davis and wife; 1446 North Gay street, to George R. Bierman and wife; 2140 East Oliver street, to Frank McKinnis and wife, and 634 North Streeper street, to John Mozurkuweiz and wife.

TO STOP POISONING OF DUCKS.

Steps will be taken by officials of the Aberdeen Proving Grounds to prevent the death of ducks by phosphorus poisoning, according to an announcement made by the United States Department of Agriculture.

Reports issued by this department said: "The phosphorrus was obtained by the ducks feeding on wild celery bed, where smoke projectile or grenades had been dropped during experimental firings from the proving ground." The number of ducks killed was at least 500, it was said.

GEORGE W. CARSON NAMED JUSTICE OF PEACE FOR 12TH DISTRICT.

Governor Ritchie has appointed George W. Carson a Justice of the Peace for the Fifteenth District, and he has qualified.

GAS & ELECTRIC COMPANY IS MADE DEFENDANT IN SUIT FILED AT TOWSON.

Robert E. Griffin and Joseph E. Jenkins each filed suits in the Circuit Court at Towson against the Consolidated Gas, Electric Light & Power Company for ramages for personal injuries claimed to have bee nreceived as the result of a gas main bursting in the cellar of the Baltimore & Ohio Railroad Building in Baltimore, while the plaintiffs were working there. Jenkins claims $10,000 damages and Griffin claims $2000 damages. McIntosh & Thrift and James C. L. Anderson appear for the plaintiff.

TOWSON YOUNGSTER IMPROVING.

Billy Hutchins Cole, the young son of J. Irving Cole, of Towson, who is ill with pneumonia, is in a much improved condition.

BANKERS' TEAMS DEBATE.

Contestants from the Bank of Sparrows Point met a team from the Safe Deposit and Trust Company in debate Wednesday. The debate, which was followed by a dance, began at 8 o'clock.

The question for debate was "Resolved, that the evacuation of the Ruhr district by the French would result in increased prospperity to the United States." The meeting was held under the auspices of the Baltimore Chapter, American Institute of Banking.

BENGIES PROPERTY CHANGES HANDS.

Frederick G. Jones has purchased the property at Bengies owned by the late James P. Jones. The consideration was $10,400.

ROBERT W. PROCTOR ON SOUTHERN TOUR.

Mrr. Robert W. Proctor, Sales Manager of The Black & Decker Mfg. Co., at Towson Heights, accompanied by Mrs. Proctor, left the middle of this week for a prolonged stay in the South, where he will visit the Black & Decker sales forces in Georgia, Florida and other sections.

"UNCLE JACK" TARBERT ILL.

"Uncle Jack"—A. J. Tarbert, of Towson, is quite ill at his home.

SOLOMON CROOMS, OF SPARROWS POINT, GRANTED AN ABSOLUTE DIVORCE.

A decree was signed in the Circuit Court at Towson granting Solomon Crooms, of Sparrows Point, an absolute divorce from his wife, Josephine Crooms.

REPORT INCREASE OF SCARLET FEVER.

Scarlet fever was the only communicable disease to show an increase in Baltimore county this week, according to local health officials.

Other diseases which proved fatal were broncho-pneumonia, lobar pneumonia, bronchitis, erysipelas, chicken pox, tuberculosis, cancer, appoplexy and malformation.

DRIVE TO BE MADE ON STRAY PUPS.

It is reported that a thorough canvass will be made by the authorities to ascertain all those who are harboring dogs without a license.

FOR PLASTERING & CEMENT WORK OF THE BETTER KIND SEE
W. R. GILL, Ruxton, Md.
Office, Room 5, Reckord Bldg.
TOWSON, MD.
Drop a Postal Card
Estimates Cheerfully Given
Telephone, Towson 94

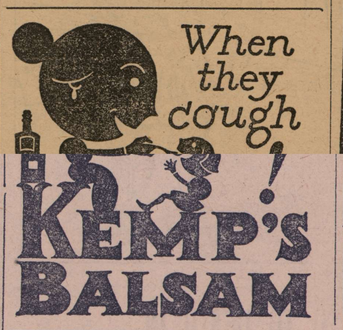

BE A GENTHEMAN and APPEAR A GENTLEMAN.
Personal untidiness advertises its own disregard for the good opinion of others.
Our dry cleaning and pressing service are first aids to the well-groomed man.
Make arrangements to call us regularly.
WASHINGTON CLEANERS AND DYERS
Main Office and Plant
1917-23 Vine St. Baltimore, Md.

Shoes For The Whole Family At
THE BOOT SHOP
WM. F. ORTH, Prop.
529 York Road, Towson, Md.
Opposite Towson Hotel
Phone, Towson 59-M

SAVE COAL

CONSERVE THE HEAT
Cold weather is here, coal is scarce and the prices are high. What are you doing to keep your home comfortably warm? If you cov'r your boiler and heating pipes with ASBESTOS, you will reduce your coal bill, at the same time have more heat. Get our estimate now.
Edward G. Fick & Co
DISTRIBUTORS - - CONTRACTORS
109 E. Lombard St. Baltimore, Md.
USE THIS COUPON NOW
Without obligation on my part, call and submit price on Pipe Covering.
Name .....
Address .....

The Sale You Have Been Waiting For

1919 Maxwell Touring $39.50 down, bal. $3.25 per week
1916 Maxwell Touring Total price $65.00.
1920 Maxwell Touring $75 first paym't, bal. $21 a month
1920 Oakland Touring, Newly Painted, etc., sell cheap

CONTINENTAL SERVICE CO.
1011 West North Avenue Bet. Eutaw Pl. & Madison Ave.
BALTIMORE, MARYLAND
Phone, Madison 9312 *Dealers for Maxwell and Chalmers*

SALE USED CARS

Make	Body Style	Year	Price	Down Paym't
Grant 6	Touring	1920	$ 490	$196.00
Buick 6	Touring	1919	500	200.00
Overland 6	Touring	1915	150	60.00
Oakland 6	Touring	1919	300	120.00
Oakland 6	Coupe	1922	650	260.00
Reo 4	Touring	1917	175	70.00
Chevrolet 4	Touring	1920	250	100.00
Grant 6	Sedan	1920	700	280.00
Buick 6	Touring	1920	525	210.00
Buick 6	Touring	1923	1075	430.00
Ford	Touring	1918	60	24.00
Ford	Touring	1918	60	24.00
Grant 6	Touring	1920	450	180.00
Buick 6	Roadster	1920	490	196.00
Buick 6	Touring	1920	7-pas. 650	260.00
Auto Car 2	Truck (2 ton)	1919	400	160.00

10 Months to Pay Balance

All Cars Guaranteed As Represented. 10 Months to Pay Balance.

YORK ROAD GARAGE,
TOWSON, MARYLAND

MOSES KAHN OF OLD TOWN
"The Good Maker of Kahn's Good Klothes."
COR. GAY and EAST STREETS
"Your Good Money's Worth Or Your Good Money Back"

"Mose" Dives Into His Better Clothing

SUITS AND OVERCOATS IN BALTIMORE.

YES, "Mose" takes a "dive" into His Better Clothing—His better Suits and Overcoats—All His own good make and the best in this town. And if you want to see a circus come around, for when "Mose" dives He goes to the bottom but comes up with pearls of big value, which He gives to His people.

"Mose" has been giving you mighty big bargains in His cheaper grades of suits and overcoats—and He is still giving them—but to let you know that He carries at all times the finest grades—as good as can be got in any tailor shop in the City—He is going to start a sale on them.
start a sale on them—and the "swell" boys, members of the "Glass of Fashion and the Mold of Form"—who have been paying tailors' prices—$50 and $75 for their outfits—are invited to come around—whether they buy or not—just to see the class of goods "Mose" carries.

HE TAKES YOU UPSTAIRS WHERE THE COSES OF FINE GOODS ARE AND HE GIVES YOU HIS BEST SUITS AS LOW AS $30 AND HIS BEST OVERCOATS AS LOW AS $27.50.

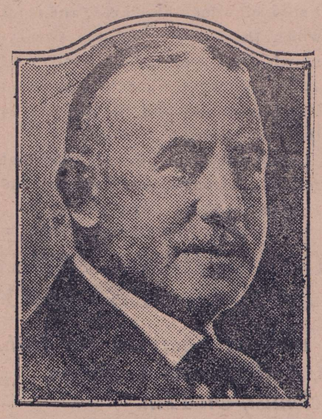

"MOSES KAHN OF OLD TOWN"

AND "MOSE" GIVES THEM TO HIS GOOD PEOPLE CHEAP.

WHAT if "Mose" does lose a dollar or two—it's good advertising—and advertising in any form costs money. Indeed, "Mose" believes that in putting a good suit or overcoat on a man's back is the best kind of advertising, for man is a walking and talking advertisement as well as a woman, and any man that is fortunate enough to get into one of these good suits or overcoats will be proud enough to stop long enough to talk with any other man and tell him where he got it.

In this way—giving at all times the best clothing and the best values—and then sometimes diving down and bringing up such priceless treasures as there are in this sale of fine suits and overcoats — gives "Mose" a wonderful business.

"Mose's" High Class Suits & O'coats At These Low Prices

SUITS

Fine Lot Whitman's Striped Brown, Gray and Blue Worsted Suits; lined all the way through. Reduced from $45 to $30.00

Fine Lot Stout Men's All-Wool Blue Serge Suits; sizes 42 to 46; lined all through with Alpaca. Reduced from $48 to $36.00

Large Stout Men's Fine Worrsted Suits; sizes 42 to 48 brown and black pin stripe patterns; lined all through with black Venetian; can be worn all year round. Reduced from $50 to $37.50

OVERCOATS

Fine Lot of Young Men's Dark Gray All Wool Overcoats, broad ollar; belt all around; pleated back. Reduced from $43.50 to $27.50

Fine Lot Young Men's Dark Brown All Wool (genuine all-wool; no shoddy) Overcoats; broad collar; belt all around; ppleated in back. Reduced from $45 to $30.00

And a fine Lot of Young Men's Light Gray Plaid Overcoats; broad collar; belt all around; pleated back; the real thing in swell spport coats. Reduced from $48.50 to..... $32.50

SPECIAL LOT FINE CORDUROY PANTS
LIGHT AND DARK COLORS
Reduced from $3 and $3.50 to $1.50

STORE OPEN LATE SATURDAY AND MONDAY NIGHTS
"MOSES KAHN OF OLD TOWN"
GAY AND EAST STREETS, BALTIMORE, MD.

© Maryland State Archives mdsa_sc3410_1_81-0778.jpg