MAKE EXCELLENT RECORD.

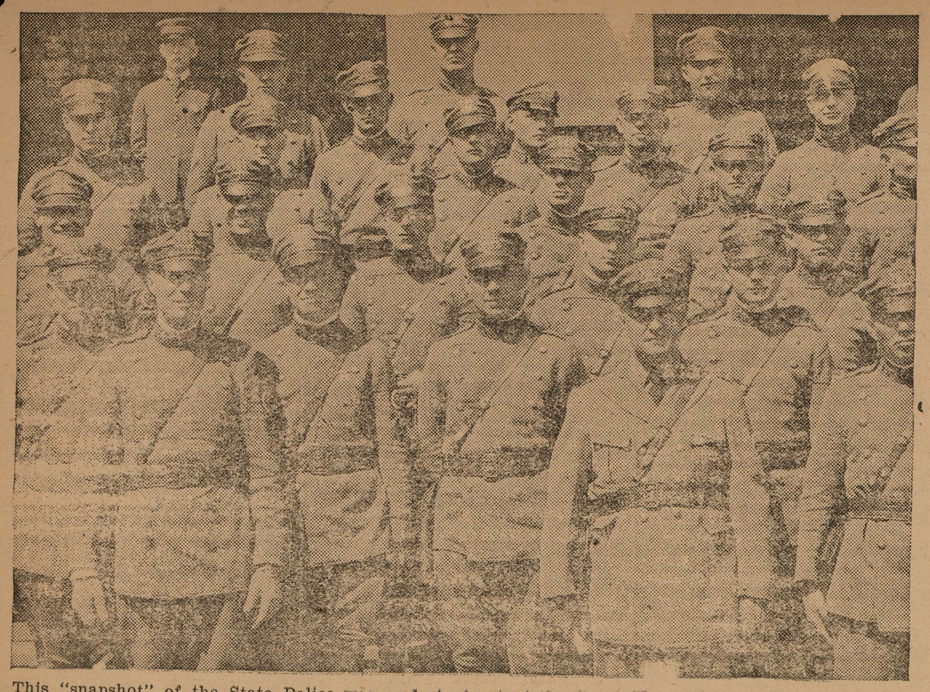

This "snapshot" of the State Police was made in front of the Court House at Towson.

CREDITABLE RECORD MADE BY MARYLAND STATE MOTORCYCLE POLICE

Men On Force Patrol 495,842 Miles In Year—Two Killed While On Active Service—Twelve More Needed To Cope With Work.

The Maryland State Police continued to function efficiently during the year just closed, although again was handicapped by the recurring labor turnover, which in turn was due in no small measure to the long hours, arduous and hazardous nature of the work with small pay.

As was the case in past years, the members of the force, after taking advantage of the special training schools, developed into good material on the Maryland highways, only to be offered better positions in similar lines of work, but with increased pay as inducement.

"It is with profound regret I report the death of two members of the uniform force from injuries received in the discharge of their duties," Commissioner Baughman said.

On April 18, 1923, Patrolman William G. Lohner, of Mount Pleasant, Md., apparently while pursuing a speeding automobile on the road between the Delaware Line and Elkton, suffered an accident in which he sustained injuries from which he died on April 20. Patrolman Lochner was found beside the highway by a passing motorist who notified other officers patrolling in the same neighborhood.

He was unconscious when found and never regained consciousness. The exact circumstances surrounding the accident have never been satisfactorily cleared up, although a most thorough investigation was done to that end.

On May 27, 1923, Patrolman Raymond P. Eichlotz, while patrolling the Frederick road, was endeavoring to overtake and apprehend a speeding motorist, when, as he approached an intersection, another automobile failed to give the officer the right of way with the result that Patrolman Eichlotz was in collision with the car and sustained injuries from which he died within a few hours.

During the year the men of the force patroled 495,842 miles of highway and were on duty for a total of 170,326 hours, both in mileage and hours exceeding considerably the showing made in the previous year. The patrol duty shows that not alone in the pleasant or summer months, but during the severe winter days, members of the force were actively at work on their posts.

Besides 139 special assignments, policing and handling traffic, as well as assuming entire responsibility for the parking arrangements at county fairs, carnivals, picnics and similar affairs, the members operated in the following list of cases:

Escorting pay rolls, etc.	44
Guards for prisoners in transit	4
Capture of escaped convicts	6
Larceny	3
Hold-ups	2
Runaway minors restored to guardians	10
Non-support	2
Robbery	25
Wife-beating	1
Servin g warrants for Sheriffs, etc	27
Fighting fires (buildings	6
Game law violations	4
Murders	4
Assault	3
Abduction	1
Forest fires	12
Disorderly conduct	1
Suicide	1
Clearing highways of wreckage after storms	8
Kidnapping	1

Because of the growing demand upon the uniform force, the Commissioner petitioned the Governor for provision for a total of 50 uniformed officers for active work on the roads. This is in addition to provision for an additional personnel of 12 men to be used in demonstrating work and in assisting in handling the patrons of the office at the Baltimore headquarters and the Washington office.

The Maryland State Normal School presents

"Scaramouche"

Monday, February 4th,

AT 8 P. M.

Admission 50c, 75c and $1.

This is the last and only time this picture will be exhibited in this vicinity.

THE FAMOUS SCARAMOUCHE ORCHESTRA WILL ACCOMPANY THE PICTURE.

We have at the head of our Guernsey Herd

LONE PINE RESOLUTE 80438

Whose seven nearest dams average 14,838.90 lbs. of milk, 784.85 lbs. of butterfat. This record is not exceeded by any bull of the breed. His services are available to selecten cows at $100.00 each.

We have for sale at farmers prices several bulls of May Rose breeding, ranging in age from six months to two years.

MARBERNE FARM,

G. Bernard Fenwick GLYNDON, MD.

FALLS TIRES

"win"

everywhere with their unusual

OVERMILEAGE which means to you

"extra-service"

Ask your dealer for

FALLS all around

which means enTIRE satisFACTion.

Order from your dealer TODAY.

TWO BOYS STRUCK

Autoist Overturns Machine In Dodging Crash With Another Vehicle.

(Continued from Page 1)

Younger, 9, of Garrison. The former was knocked unconscious and sustained slight concussion of the brain. His companion was cut and bruised. Both were treated by physicians and later taken to their homes.

According to Mr. Marshall, he was driving with his wife and three other women. Bentley's car, he said, turned in from the Valley road. Mr. Marshall said that when he applied the brakes the car skidded and it was beyond his control when the boys were struck. Mr. Marshall lives at 1207 Poplar Grove street, Baltimore City.

HERDSMAN WANTED.

Experienced in A. R. O. work and calf raising, who understands feeding and capable of managing help. Pure Bred Herd. Sanitary and congenial surroundings, a rare opportunity for the right man.

Give references, age, single or married, number in family and salary expected in first letter.

400—"The Jeffersonian",
Feb. 2. Towson, Md.

FURNISHED ROOM FOR RENT.

With Board. Large, nicely furnished room with table board.

Apply MRS. M. D. SACHS,
24 Willow Avenue,
Feb. 2. Towson, Md.

FOR SALE.

Fresh Guernsey Cow.

Apply B. V. SHANAHAN,
Feb. 2. Glen Arm, Md.

WANTED.

Twenty Tons Mixed or Clover Hay. Will pay cash.

S. G. IMWOLD,
Hillen Road and Sherwood Ave.
Feb. 2-9. Towson, Md.

FOR SALE.

Locust and Chestnut Posts Cut to Order.

J. LELAND HANNA,
Timonium Md.
At 11 Mile Stone on York Road.
Feb. 2-9-16.

NOTICE TO THE PUBLIC.

The advertisement published by Harry S. Stansbury was without my authority and I am not to be bound thereby.

C. FRANK ENSOR.
Jan. 26-Feb. 2-9-16

WANTED.

TRAINED MAIL POINTER DOG.

Address
BOX 1901,
Care Jeffersonian,
Towson, Md.
Jan. 19-26-Feb. 2

WOOD FOR SALE.

SAWED STOVE LENGTH.

HARRY E. MORRIS,
1 Tast Joppa Road,
Towson, Md.
Phone, Towson 336-J.
Jan. 12-19-26-Feb. 2

NEW ADVERTISEMENTS

GIRL OR WOMAN WANTED.

Good home. Clothing and small compensation in exchange for light services about house.

Apply MRS. HARRY C. WEIGMAN,
Hilton Avenue,
Feb. 2-9-16. Catonsville, Md.

FARM FOR RENT.

Farm for Rent, on Shares or Cash. About 250 acres, near Phoenix, Baltimore County.

Apply 221 E. Biddle St.,
Feb. 2. Baltimore, Md.

NOTICE TO THE PUBLIC.

The partnership of Stansbury and Ensor, Cockeysville, having been dissolved, Mr. C. Franak Ensor will assume responsibilities of said company under the name of C. FRANK ENSOR & COMPANY.

Jan. 12-19-26-Feb 2

TO WHOM IT MAY CONCERN:

Under and by virtue of a warrant issued out of the Land Office of the State of Maryland, to John H. Peper, of Baltimore County, State of Maryland, dated September 26, 1923, I hereby give notice that I will survey for and in the name of John H. Peper, February 26, 1924, all the following described parcel of land in the 14th Election District of Baltimore County, on the Northeast side of the New Cut Road, about 1584 feet Northwest from the Northeast side of the Philadelphia Turnpike Road, bounded on the Southwest by the New Cut Road, on the Northwest by the land of Clara A. Eder, widow, on the Northeast by the land of Dominic Dilegge and Mary Dilegge, his wife, and on the Southeast by the land of Dominic Dilegge and Mary Dilegge, his wife.

WILLIAM WHITNEY,
County Surveyor for
Baltimore County.
Jan. 26-Feb. 2

NOTICE TO CREDITORS.

THIS IS TO GIVE NOTICE, That the subscribers have obtained from the Orphans' Court of Baltimore County letters of Administration on the estate of ELI W. ALBAN, late of said county, deceased. All persons having claims against the said estate are hereby warned to exhibit the same, with the vouchers thereof, to the subscribers,

On or before the 10th day of August, 1924:

they may otherwise by law be excluded from all benefit of said estate. Those indebted to said estate are requested to make immediate payment.

Given under our hands this 30th day of January, 1924.

EARL A. ALBAN,
CLARENCE W. ALBAN,
Administrators.
Feb. 2-9-16. Hampstead, Md.

Redmond C. Stewart, Attorney-at-Law, 1063 Calvert Building, Baltimore, Md.

NOTICE TO CREDITORS.

THIS IS TO GIVE NOTICE, That the subscriber has obtained from the Orphans' Court of Baltimore County letters of Administration on the estate of ISABELLA B. MERRYMAN, late of said County, deceased. All persons having claims against the said estate are hereby warned to exhibit the same with the vouchers thereof, to the subscriber,

On or before the 10th day of August, 1924:

they may otherwise by law be excluded from all benefit of said estate. Those indebted to said estate are requested to make immediate payment.

Given under my hand this 29th day of January, 1924.

GEORGE BROWN, JR.,
care of Maryland Club,
2-29-16-23 Baltimore, Md.

Caleb C. Burton, Sheriff of Baltimore County.

SHERIFF'S SALE OF VALUABLE PROPERTY

SITUATE ABOUT A MILE FROM THE VILLAGE OF PARKTON, IN THE SEVENTH ELECTION DISTRICT OF BALTIMORE COUNTY, MD.

Under and by virtue of a writ of fieri facias issued out of the Circuit Court for Baltimore County at the suit of the First National Bank of Parkton against the goods and chattels, lands and tenements of William C. Calhoun (who signs his name W. C. Calhoun) to me directed, I have seized upon and taken in execution all the right, title, interest, claim and demand at law and in equity of the said William C. Calhoun (who signs his name W. C. Calhoun) in and to the following described property to wit:

All the right, title and interest of William C. Calhoun, being an undivided one-half interest in common, in and to all that parcel or tract of land situate and lying in the Seventh Election District of Baltimore County, State of Maryland, particularly described as follows:

Beginning for the same at a bounded white oak tree, the beginning tree of the whole tarct of land called "Stone Hill Enlarged," thence running with and bounding on said tract, with one degree allowance for return variation the two following courses and distances: North 25 degrees West 71 perches; thence South 78 degrees West 40 perches to the beginning of that part of said land lately owned by Melchoir Armacost, thence running with and bounding on said part reversely the three following courses and distances, South 46 degrees West 173 perches, thence North 38¼ degrees West 11¼ perches and thence South 74 degrees West 50 perches until it intersects the end of the last measured line of a deed formerly given by Solomon Foster to Melchoir Armacost, thence running on the West side of the Falls of the Gunpowder the following courses and distances, South 35½ degrees East 37½ perches, North 69 degrees East 34¾ perches, until it intersects the end of the South 7½ degrees West 42 perch line of the whole tract called Stoney Hill Enlarged as run with one degree allowance for return variation; thence running with and bounding on the outline of the whole tract, with one degree allowance for return variation, the 12 following courses and distances; South 86 degrees East 46 perches, North 28 degrees East 18 perches, North 48 degrees East 42 perches; thence South 85 degrees East 18 perches; thence North 74 degrees East 15 perches; thence South 22 degrees East 15 perches, North 53 degrees East 12½ perches, South 61½ degrees East 18 perches, South 20 degrees East 24 perches, North 78 degrees East 8 perches, North 25 degrees East 18 perches, thence North 58 degrees East 24 perches to the end of the last measured line of the whole tract called Stoney Hill Enlarged and thence by a straight line to the first place of beginning. Containing 100½ Acres of Land, more or less.

Being the same land which by deed dated December 9, 1919, and recorded among the Land Records of Baltimore County in Liber W. P. C. No. 514, folio 396, etc., was conveyed by William H. Storms and wife to the said William C. Calhoun and Sarah V. A. Calhoun.

And I hereby give notice that

On Tuesday, February 26, 1924,

At 12 o'Clock noon,

At the Court House Door, Towson, Md. I will sell at Public Auction all the right, title, interest, claim and demand at law and in equity of the said William C. Calhoun (who signs his name W. C. Calhoun) in and to the above described property to the Highest Bidder for Cash.

CALEB C. BURTON,
Sheriff of Baltimore County.
Feb. 2-9-16-23.

NEW ADVERTISEMENTS

SEALED PROPOSALS.

OFFICE OF THE
COUNTY COMMISSIONERS OF
BALTIMORE COUNTY.

Towson, Md., January 30, 1924.

SEALED PROPOSALS, addressed to the County Commissioners of Baltimore County, and endorsed, will be received at their office in the Court House, Towson, Md.,

Until 12 o'Clock noon,

Thursday, February 14, 1924,

when thew will be publicly opened and read for the following:

Group No. 1—For the improvement of the Graystone Road from end of concrete east, approximately 1½ miles, 7th District, Baltimore County.

For the improvement of the Middletown Road from end of concrete north approximately 2 miles, 6th and 7th Districts of Baltimore County.

Each or all bids must be accompanied by a certified check for Five Hundred ($500.00) Dollars as a guarantee that the successful bidder will sign the contract.

A surety bond equal to the amount of the contract will be required of the successful bidder.

Plans and specifications may be secured at the office of the Roads Engineer, Court House, Towson, Md., after Monday, February 4th, 1924.

The County Commissioners reserve the right to reject any or all bids.

By order of the Board,
JOHN R. HAUT, Chief Clerk.
SAMUEL A. GREEN, Roads Engineer.
Feb. 2-9.

John J. Timanus, Attorney-at-Law, Towson, Md.

ORDER NISI.

JOHN J. TIMANUS,
Attorney Named in Mortgage.
vs.
ELSIE A. KNAPP,
JOSEPH J. KNAPP.

IN THE CIRCUIT COURT FOR BALTIMORE COUNTY, IN EQUITY.

ORDERED, by the Circuit Court for Baltimore County, this 24th day of January, 1924, that the sale made and reported by John J. Timanus, Attorney named in Mortgage, for the sale of the property described in the proceedings in the above entitled cause be ratified and confirmed, unless cause to the contrary thereof be shown,

On or before the 18th day of February, 1924.

Provided a copy of this Order be inserted in some newspaper printed and published in Baltimore County, once in each of three successive weeks before the said 18th day of February, 1924.

The report states the amount of sale to be $12,000.00.

WILLIAM P. COLE, Clerk.
True Copy—Test:
WILLIAM P. COLE, Clerk.
Jan. 26-Feb. 2-9-16

John W. Lohmuller, Attorney-at-Law, Baltimore, Md.

ORDER NISI.

ELIZABETH I. MERRYMAN,
vs.
MARY A. FITZELL,

IN THE CIRCUIT COURT FOR BALTIMORE COUNTY, IN EQUITY.

ORDERED, By the Circuit Court for Baltimore County, this 10th day of January, 1924, that the sale made and reported by John W. Lohmuller, trustee, for the sale of the property described in the proceedings in the above entitled cause be ratified and confirmed, unless cause to the contrary thereof be shown,

On or before the 4th day of February, 1924,

Provided a copy of this Order be inserted in some newspaper printed and published in Baltimore County, once in each of three successive weeks before the said 4th day of February, 1924.

The report states the amount of sale to be $5,500.00.

WILLIAM P. COLE, Clerk.
True Copy—Test:
WILLIAM P. COLE, Clerk.
Jan. 12-19-26-Feb. 2

Tolson & Tolson, Attorneys, 82 Gunther Bldg., Baltimore, Md.

NOTICE TO CREDITORS.

THIS IS TO GIVE NOTICE That the subscriber has obtained from the Orphans Court of Baltimore County letters of Administration on the estate of REBECCA BEAM, late of said county, deceased.. All persons having claims against the said estate are hereby warned to exhibit the same, with the vouchers thereof, to the subscriber,

On or before the 3rd day of August, 1924,

they may otherwise by law be excluded from all benefit of said estate. Those indebted to said estate are requested to make immediate payment.

Given under my hand this 23rd day of January, 1924.

ALLEN W. BEAM,
Administrator,
1719 Harlem Avenue,
Baltimore, Md.
Jan. 26-Feb. 2-9-16

Tolson & Tolson, Attorneys, 82 Gunther Bldg., Baltimore, Md.

NOTICE TO CREDITORS.

THIS IS TO GIVE NOTICE, That the subscriber has obtained from the Orphans' Court of Baitimore County letters of Administration on the estate of AGNES BEAM, late of said county, deceased. All persons having claims against the said estate are hereby warned to exhibit the same, with the vouchers thereof, to the subscriber,

On or before the 3rd day of August, 1924,

they may otherwise by law be excluded from all benefit of said estate. Those indebted to said estate are requested to make immediate payment.

Given under my hand this 23rd day of January, 1924.

ALLEN W. BEAM,
Administrator,
1719 Harlem Avenue,
Baltimore, Md.
Jan. 26-Feb. 2-9-16

W. Herbert Mellor, Attorney-at-Law, Ellicott City, Md.

NOTICE TO CREDITORS.

THIS IS TO GIVE NOTICE, That the subscriber has obtained from the Orphans' Court of Baltimore County letters of Administration on the estate of ARTHUR B. GRAHAM, late of said County, deceased. All persons having claims against the said estate are hereby warned to exhibit the same with the vouchers thereof to the subscriber,

On or before the 27th day of July, 1924,

they may otherwise by law be excluded from all benefit of said estate. Those indebted to said estate are requested to make immediate payment.

Given under my hand this 15th day of January, 1924.

NELLIE L. GRAHAM,
Administratrix,
Ellicott City, Md.
Jan. 19-26-Feb. 2-9*

Tolson & Tolson, Attorneys, 82 Gunther Bldg., Baltimore, Md.

NOTICE TO CREDITORS.

THIS IS TO GIVE NOTICE, That the subscriber has obtained from the Orphans' Court of Baltimore County letters of Administration on the estate of ANNA BEAM GORSUCH, late of said county, deceased. All persons having claims against the said estate are hereby warned to exhibit the same, with the vouchers thereof, to the subscriber,

On or before the 3rd day of August, 1924,

they may otherwise by law be excluded from all benefit of said estate. Those indebted to said estate are requested to make immediate payment.

Given under my hand this 23rd day of January, 1924.

ALLEN W. BEAM,
Administrator,
1719 Harlem Avenue,
Baltimore, Md.
Jan. 26-Feb. 2-9-16

SALES AND LEGAL NOTICES

NOTICE TO CREDITORS.

THIS IS TO GIVE NOTICE, That the subscriber has obtained from the Orphans' Court of Baltimore County letters Testamentary on the estate of WILLIAM P. MYERS, late of said county, deceased. All persons having claims against the said estate are hereby warned to exhibit the same, with the vouchers thereof, to the subscriber,

On or before the 3rd day of August, 1924,

they may otherwise by law be excluded from all benefit of said estate. Those indebted to said estate are requested to make immediate payment.

Given under my hand this 24th day of January, 1924.

CLARA E. DIETZ,
Executrix,
Fowblesburg, Md.
Jan. 26-Feb. 2-9-16*

NOTICE TO CREDITORS.

THIS IS TO GIVE NOTICE, That the subscribers have obtained from the Orphans' Court of Baltimore County letters of Administration on the estate of CHARLES OWEN BURTON, late of said county, deceased. All persons having claims against the said estate are hereby warned to exhibit the same, with the vouchers thereof, to the subscribers,

On or before the 27th day of July, 1924,

they may otherwise by law be excluded from all benefit of said estate. Those indebted to said estate are requested to make immediate payment.

Given under our hands this 16th day of January, 1924.

C. WALTER BURTON,
RAYMOND H. BURTON,
Administrators.
Jan. 19-26-Feb. 2-9*

Richard B. Klitch, Attorney-at-Law, Baltimore, Md.

ORDER NISI.

GEORGE S. WEIKERT,
Attorney Assignee.
vs.
JAMES G. PUGH,
HELEN N. PUGH,

IN THE CIRCUIT COURT FOR BALTIMORE COUNTY, IN EQUITY.

ORDERED, by the Circuit Court for Baltimore County, this 24th day of January, 1924, that the sale made and reported by George S. Weikart, attorney-assignee, for the sale of the property described in the proceedings in the above entitled cause be ratified and confirmed, unless cause to the contrary thereof be shown,

On or before the 18th day of February, 1924,

Provided a copy of this Order be inserted in some newspaper printed and published in Baltimore County, once in each of three successive weeks before the said 18th day of February, 1924.

The report states the amount of sale to be $3,500.00.

WILLIAM P. COLE, Clerk.
True Copy—Test:
WILLIAM P. COLE, Clerk.
Jan. 26-Feb. 2-9-16

Wilson J. Carroll, Attorney-at-Law, 363 Calvert Building, Baltimore, Maryland.

MORTGAGE SALE —OF— VALUABLE IMPROVED PROPERTY

SITUATE ON HAZELWOOD AVENUE, ONE MILE EAST OF THE BEL AIR ROAD, I N THE FOURTEENTH ELECTION DISTRICT OF BALTIMORE COUNTY, MARYLAND, CONTAINING 8½ ACRES OF GROUND, MORE OR LESS.

Under and by virtue of the power and authority contained in a mortgage from John C. McLaughlin and Edna McLaughlin, his wife, Francis J. McLaughlin and Nan McLaughlin, his wife, and Charles McLaughlin, unmarried, to The McHenry Street Building and Loan Association No. 1, of Baltimore City, a body corporate, dated the 19th day of August, 1919, and recorded among the Mortgage Records of Baltimore County in Liber W. P. C. No. 599, folio 187, etc., (default having occurred thereunder), the undersigned, the Attorney named in the Mortgage, will sell by Public Auction AT THE COURT HOUSE DOOR, Towson, Maryland,

On Tuesday, February 19, 1924,

At 12 O'clock Noon,

All that valuable improved property, situate and being in Baltimore County, Maryland, and more fully described as follows:

Beginning for the same at a point on the South side of Hazelwood Avenue, at the end of the first line of the land described in a deed from Charles P. Muth to Jerome J. Ellinger, dated April 26th, 1906, and recorded among the Land Records of Baltimore County in Liber W. P. C. No. 297, folio 469, and running thence as now surveyed North 85 degrees 10 minutes West 338 feet 6 inches to the line of the East side of a right of way 16 feet wide laid out along the seventh line of the property conveyed by Charles P. Muth to John Nelson; thence binding on the East side of said right of way with the use thereof in common with others North 46 minutes West 794 feet 2 inches, thence parallel with Hazelwood Avenue South 85 degrees 10 minutes East 250 feet 6 inches to intersect the third line of the above mentioned land conveyed by Charles P. Muth to Jerome J. Ellinger, thence binding reversely on the third and second lines of said land South 10 degrees, 22 minutes, West 126 feet 3 inches, and thence South 10 degrees 8 minutes East 688 feet to the place of beginning.

Containing 5 acres of ground, more or less.

For title see deed, Charles P. Muth and wife, to Ellen O'Herron, dated March 29, 1910, recorded in Liber W. P. C. No. 357, folio 280, etc.

Beginning for the same at the end of the third line of the land described in a deed from Charles P. Muth to Ellen O'Herron, dated March 29th, 1910, and recorded among the Land Records of Baltimore County in Liber W. P. C. No. 357, folio 200; and running thence binding on the third line of the land described in a deed from Charles P. Muth to Jerome J. Ellinger, dated April 26th, 1906, and recorded among the Land Records of Baltimore County in Liber W. P. C. No. 297, folio 469, as now surveyed, North 10 degrees 22 minutes East 402 feet to the centre of a stream there situate: thence binding on the centre of said stream the four following courses and distances: North 78 degrees 38 minutes West 69 feet; North 55 degrees 35 minutes West 110 feet; North 75 degrees 33 minutes West 76 feet and 6 inches; and North 52 degrees and 2 minutes West 123 feet to the East side of a right of way sixteen feet wide laid out along the seventh line of the property conveyed by Charles P. Muth to John Nelson; thence binding on the East side of said right of way, with the use thereof in common with others, South 46 minutes East 545 feet to the place of beginning of the above mentioned third line of the land described in said conveyance from Charles P. Muth to said Ellen O'Herron, and thence binding on said third line South 85 degrees and 10 minutes East 250 feet 6 inches to the place of beginning, and containing three and one-tenth acres of ground, more or less.

For title see deed from Charles P. Muth and wife, to Ellen O'Herron, dated September 20th, 1910, and recorded in Liber W. P. C. No. 370, folio 266.

The improvements consist of a 2½ story cottage.

TERMS OF SALE.—A cash deposit of $250 will be required of the purchaser at time and place of sale; balance upon ratification of sale by the Court. Taxes and all other expenses to be adjusted to day of sale.

WILSON J. CARROLL,
Attorney named in Mortgage.
MILTON J. DANCE, Auctioneer.
Jan. 26-Feb. 2-9-16

SALES AND LEGAL NOTICES.

Kelley & Kelley, Attorneys, Offutt Building, Towson, Md.

ORDER NISI.

CHARLES B. CHAPMAN, trustee, et al,
vs.
MARGARET L. RIGDON, et al.

IN THE CIRCUIT COURT FOR BALTIMORE COUNTY, IN EQUITY.

ORDERED, By the Circuit Court for Baltimore County, this 10th day of January, 1924, that the sale made and reported by Charles B. Chapman, trustee, for the sale of the property described in the proceedings in the above entitled cause be ratified and confirmed, unless cause to the contrary thereof be shown,

On or before the 4th day of February, 1924,

Provided a copy of this Order be inserted in some newspaper printed and published in Baltimore County, once in each of three successive weeks before the said 4th day of February, 1924.

The report states the amount of sale to be $10,500.00.

WILLIAM P. COLE, Clerk.
True Copy—Test:
WILLIAM P. COLE, Clerk.
Jan. 12-19-26-Feb. 2

Samuel K. Smith, Attorney-at-Law, Baltimore, Md.

ORDER NISI.

SAMUEL K. SMITH,
Attorney named in Mortgage,
vs.
EDWIN H. NICHOLSON,
KATHERINE M. NICHOLSON.

IN THE CIRCUIT COURT FOR BALTIMORE COUNTY, IN EQUITY.

ORDERED, By the Circuit Court for Baltimore County, this 10th day of January, 1924, that the sale made and reported by Samuel K. Smith, attorney named in Mortgage, for the sale of the property described in the proceedings in the above entitled cause be ratified and confirmed, unless cause to the contrary thereof be shown,

On or before the 4th day of February, 1924,

Provided a copy of this Order be inserted in some newspaper printed and published in Baltimore County, once in each of three successive weeks before the said 4th day of February, 1924.

The report states the amount of sale to be $12,000.00.

WILLIAM P. COLE, Clerk.
True Copy—Test:
WILLIAM P. COLE, Clerk.
Jan. 12-19-26-Feb. 2

Noah E. Offutt, Attorney-at-Law, Towson, Maryland.

ORPHANS' COURT NISI ORDER.

IN THE ORPHANS' COURT OF BALTIMORE COUNTY.

ORDERED, By the Orphans' Court of Baltimore County, this 9th day of January, 1924, that the sale of the Leasehold Estate of Hibberde E. Bartleson, deceased, made by B R. Benson, Jr., the Executor of the Last Will and Testament of the said deceased, and this day reported to this Court by the said Executor, be ratified and confirmed, unless cause be shown to the contrary

On or before the 4th day of February, 1924.

Provided a copy of this order be inserted in some weekly newspaper, printed and published in Baltimore County, once in each of three successive weeks, before the said 4th day February, 1924.

The Report states the amount of sales to be $2.500.00.

JAMES B. BENTZ,
JOHN T. COCKEY,
CHARLES M. SNYDER,
Judges.
True Copy—Test:
WILLIAM J. PEACH,
Register of Wills for
Baltimore County.
Jan. 12-19-26-Feb 2

Hawkins & McMechen, Attorneys, 14 E. Pleasant St., Baltimore, Md.

ORPHANS' COURT NISI ORDER.

IN THE ORPHANS' COURT OF BALTIMORE COUNTY.

ORDERED, By the Orphans' Court of Baltimore County, this 10th day of January, 1924, that the sale of the Leasehold Estate of Mary Ann Burke, deceased, made by George W F, McMechen, the Administrator of the said deceased, and this day reported to this Court by the said Administrator be ratified and confirmed, unless cause be shown to the contrary

On or before the 4th day of February, 1924,

Provided a copy of this order be inserted in some weekly newspaper, printed and published in Baltimore County, once in each of three successive weeks, before the said 4th day of February, 1924.

The Report states the amount of sales to be $1.955.00.

JAMES B. BENTZ,
JOHN T. COCKEY,
CHARLES M. SNYDER,
Judges.
True Copy—Test:
WILLIAM J. PEACH,
Register of Wills for
Baltimore County.
Jan. 12-19-26-Feb 2

William B. Smith and G. Clem Graetzel, Attorneys, Baltimore, Md.

ORDER NISI.

THERESA M. BUCHER,
vs.
GEORGE JANSSEN.

IN THE CIRCUIT COURT FOR BALTIMORE COUNTY, IN EQUITY.

ORDERED, By the Circuit Court for Baltimore County, this 17th day of January, 1924, that the sale made and reported by William B. Smith and G. Clem Graetzel, trustees, for the sale of the property described in the proceedings in the above entitled cause be ratified and confirmed, unless cause to the contrary thereof be shown,

On or before the 11th day of February, 1924,

Provided a copy of this Order be inserted in some newspaper printed and published in Baltimore County, once in each of three successive weeks before the said 11th day of February, 1924.

The report states the amount of sale to be $5,111.11.

WILLIAM P. COLE, Clerk.
True Copy—Test:
WILLIAM P. COLE, Clerk.
Jan. 19-26-Feg. 2-9

Kelley & Kelley, Attorneys, Offutt Building, Towson, Md.

ORDER NISI.

GEORGE T. GANEY, et al,
vs.
CATHERINE J. GANEY, et al.

IN THE CIRCUIT COURT FOR BALTIMORE COUNTY, IN EQUITY.

ORDERED, By the Circuit Court for Baltimore County, this 10th day of January, 1924, that the sale made and reported by James Kelley, trustee, for the sale of the property described in the proceedings in the above entitled cause be ratified and confirmed, unless cause to the contrary thereof be shown

On or before the 4th day of February, 1924,

Provided a copy of this Order be inserted in some newspaper printed and published in Baltimore County, once in each of three successive weeks before the said 4th day of February, 1924.

The report states the amount of sale to be $2,000.00.

WILLIAM P. COLE, Clerk.
True Copy—Test:
WILLIAM P. COLE, Clerk.
Jan. 12-19-26-Feb. 2

© Maryland State Archives mdsa_sc3410_1_81-0799.jpg