EX-EMPEROR WILHELM BURNED IN EFFIGY IN INDIA.—A Hindu custom that has endured from time immemorial is that of burning figures representing Ravna, the demon God of Ceylon, who during the World War had been identified in the popular mind with the German Emperor, now in exile at Doorn, Holland. The custom was intermitted after 1919 owing to the popular feeling against British rule, but in 1923 it was resumed in Minto Park, near the Fort of Lahore, India, in the presence of a multitude of 200,000 people.

International

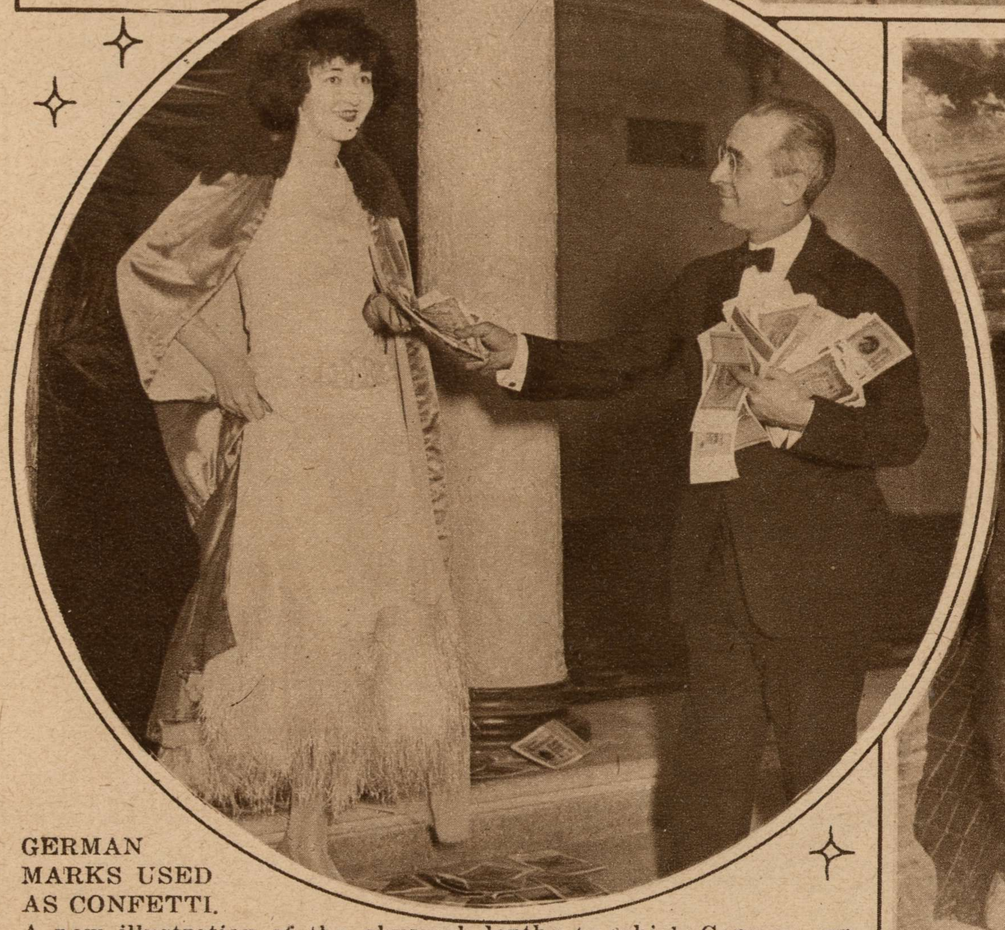

GERMAN MARKS USED AS CONFETTI.
A new illustration of the abysmal depths to which German currency has sunk was furnished recently by Louis Jackson, proprietor of the new Maison Arthur Grill, Broadway and 51st street, New York City, who handed out $100,000,000 in German marks to every patron on New Year's Eve to throw around as confetti.

©Underwood & Underwood

COLONY OF CAVE DWELLERS IN ENGLAND.—At Kinver, near Sturbridge, Worcestershire, Eng., a considerable number of people have built their homes in the side of a great cliff of red sandstone. The caves have been hollowed by the beating of the sea and extend a considerable distance into the rock. These cave dwellers pay rent, rates and taxes. Doorways and windows relieve somewhat the primitive character of the dwellings.

International

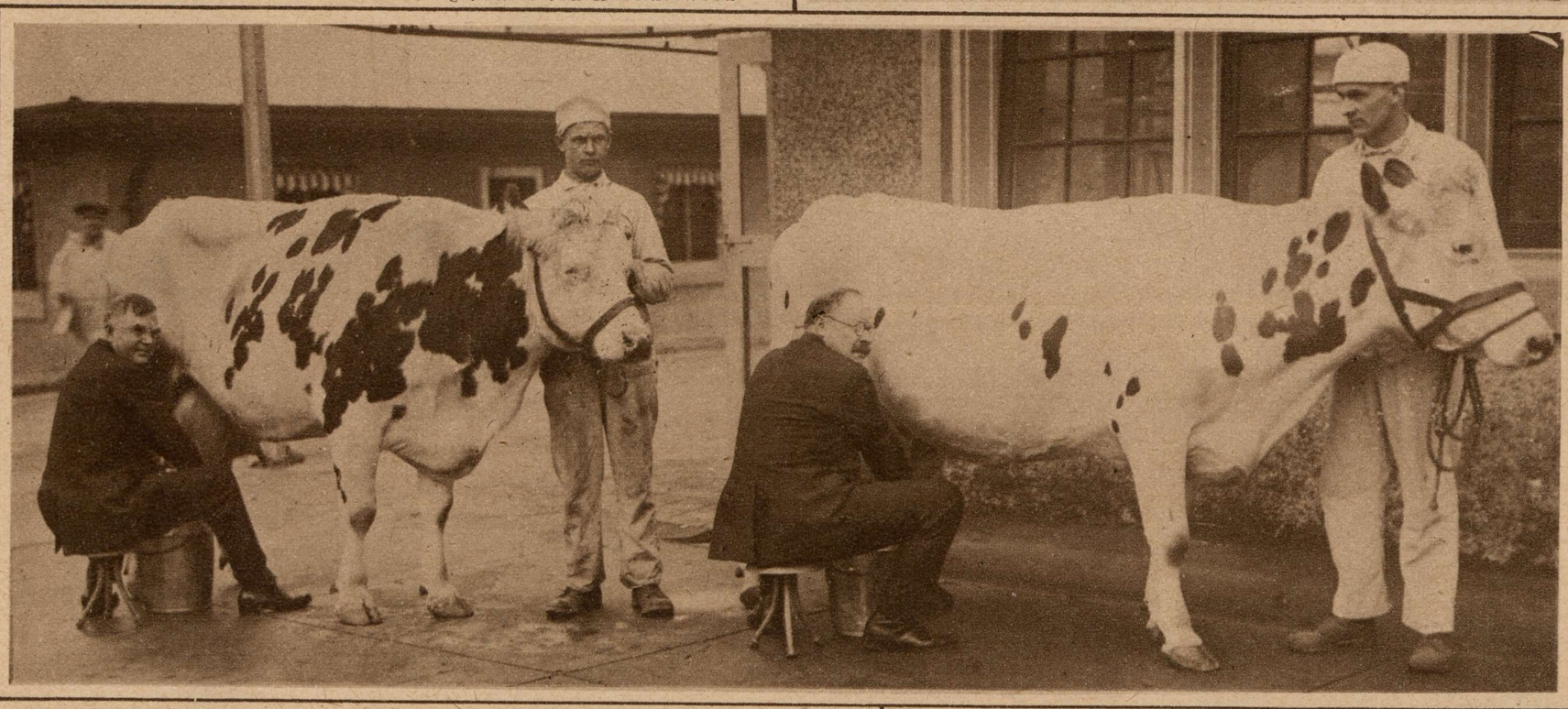

DISTINGUISHED "DIRT FARMERS" ENGAGED IN MILKING CONTEST.—Senator Magnus Johnson of Minnesota, who prides himself on his ability as a farmer, recently challenged Secretary of Agriculture Wallace to a milking contest. The secretary accepted the defi and won out by half a pint, General Tasker H. Bliss acting as timekeeper to insure fair play. With three gallon pails between their knees the eminent farmers worked like mad, and the contest was not decided until the last minute. Johnson will seek to get satisfaction by trying the secretary out on a bucksaw contest.

©Underwood & Underwood

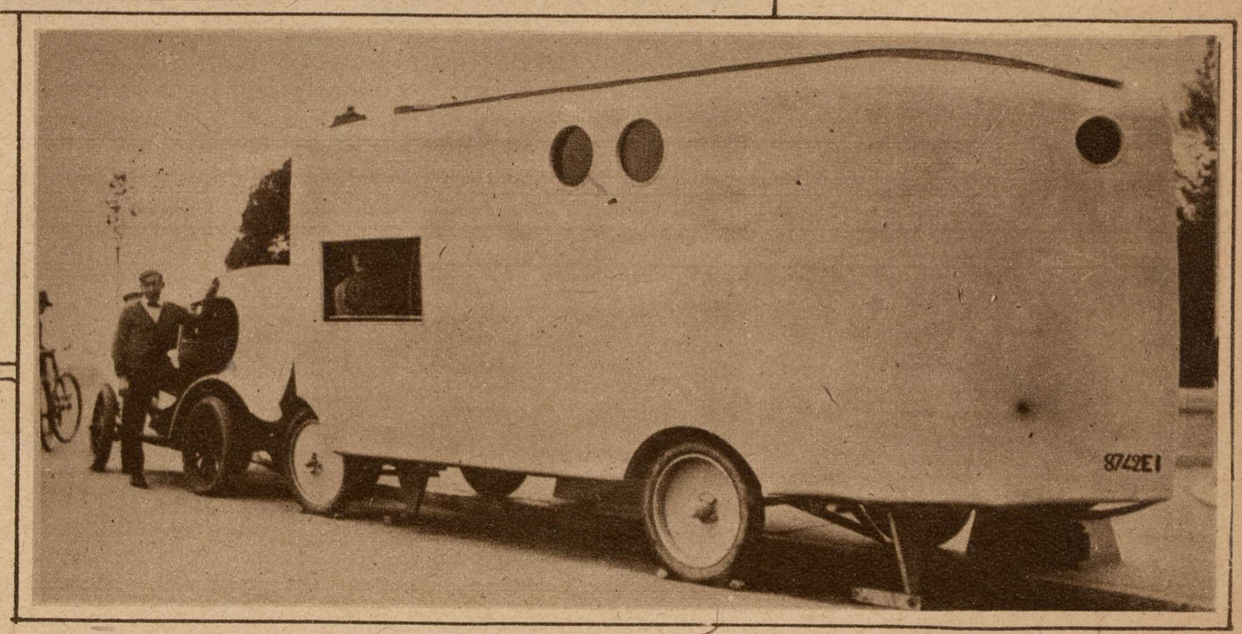

A COMPLETE HOME ON WHEELS.—An ingenious Parisian who found the housing situation in the French capital too much for him recently built and completely furnished a motor van as a house. The novel home includes four small rooms, parlor, dining room, bedroom and bath; contains a patented heating system and even an up-to-the-minute radio receiving set.

Wide World Photos

© Maryland State Archives mdsa_sc3410_1_81-0872.jpg