TURE AND MAGAZINE SECTION

FFERSONIAN

TOWSON, MD., MAY 10, 1924.

"THE MIDNIGH
Re-enactment of the historic dash to Lexington by Serge
bration of Patriot's Day in Boston.

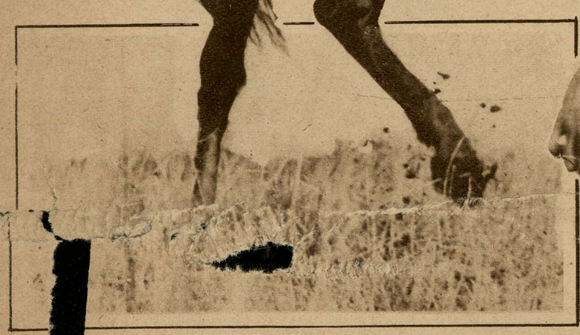

RILLING RIDING OF DARING EQUESTRIENNE.
Ka yn Thompson on her mount Kirby Dare, whom she is put g through his paces. She is the only woman who takes six- t hurdles in a side saddle. She is one of the most noted circ performers in America. International

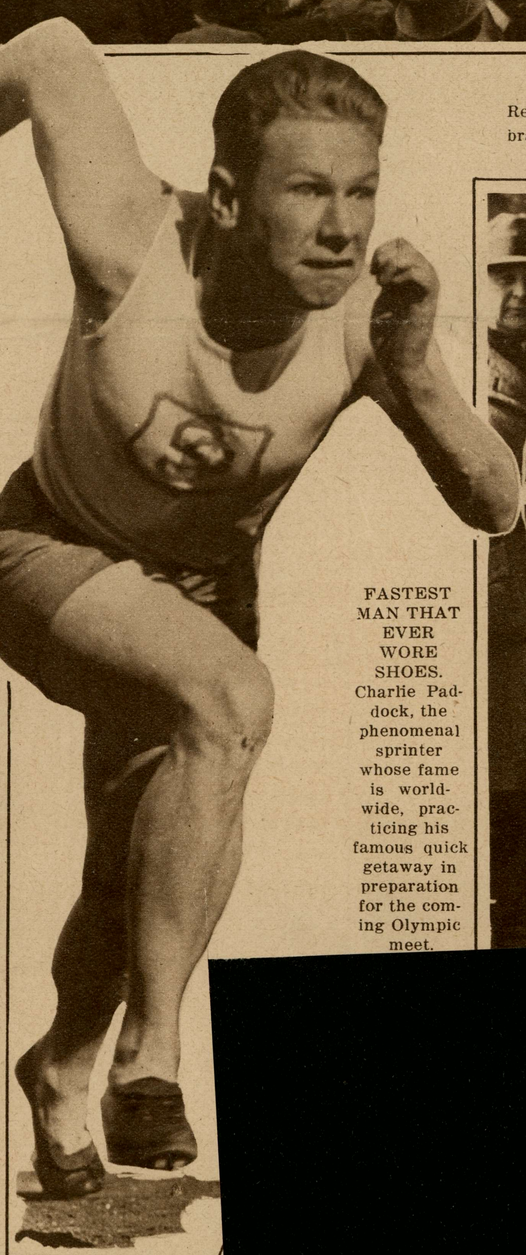

FASTEST MAN THAT EVER WORE SHOES. Charlie Paddock, the phenomenal sprinter whose fame is world-wide, practicing his famous quick getaway in preparation for the coming Olympic meet.

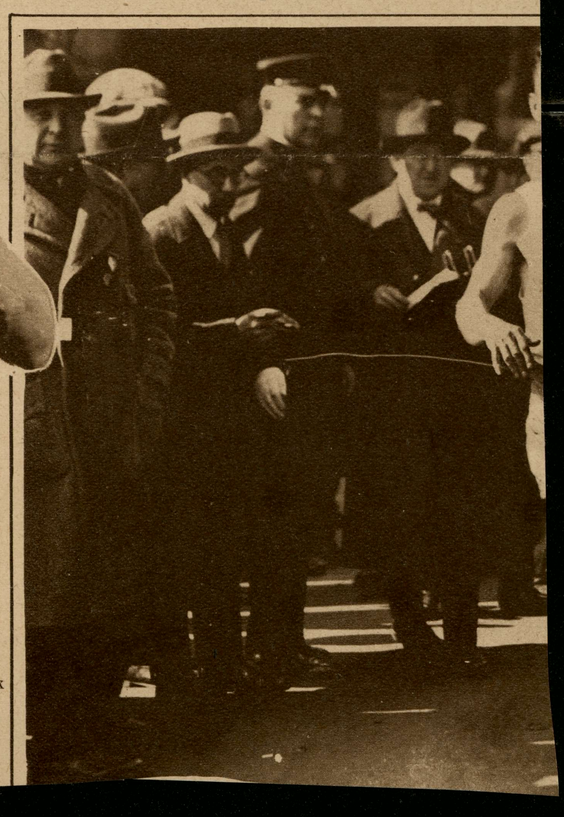

BOBBED BANDIT AND HUSBAND PARTNER CAPTURED AT LAST.
Celia Cooney, whose exploits in holdups in conjunction with her husband, Edward Cooney, have kept the Brooklyn police on the qui vive for months, photographed after their recent capture in Jacksonville, Fla. Both have pleaded guilty. Wide World Photos

"PLEASE GO 'WAY AND LET ME SLEEP; I'M AWFULLY TIRED."
Weary of "listening in," surfeited with play, fed up on bedtime stories, decidedly somnolent, this lusty, husky specimen o young America asks only to b tucked away safely and let alo to slip swiftly and quietly Slumberland. Wide World Ph

© Maryland State Archives mdsa_sc3410_1_81-0956.jpg