USED TRUCK BARGAINS

Name	Capacity	Equipment	Condition	Selling Price
International	1½-Ton	Exp. Body F L Top.	Rebuilt	950
International	3-Ton	Cab Top	Rebuilt	1200
Armleder	2-Ton	Chassis	Fair	650
Chevorlet	1-Ton	Panel Body	Good	350
Ford Truck	1-Ton	Full Panel Body	Good	300
Ford Truck	1-Tor	Full Panel Cody	Good	300
Ford Truck	1-Ton	Full Panel Body	Good	300
Packard	3½-Ton	Chassis	Fair	950
Reo	1-Ton	Panel Body	Fair	350
Republic	1-Ton	Chassis	Fair	325
Commerce	1½-Ton	Full Panel Body	Good	550
Graham-Dodge	2-Ton		Good	500
Ford Truck	1-Ton	Full Panel Body	Good	300
Ford Truck	1-Ton	Full Panel Body	Good	300

Call, Write or Telephone

International Harvester Company of America

General Office 81 Mosher St. | Day---Madison 0280 Night---Madison 9373 | Sales and Service 2565 Pennsylvania Av.

ENTERTAINMENT GIVEN AT TOWSON CHURCH.

Members of the Boundary Avenue M. E. Church gave an entertainment on Thursday night last at the Towson M. E. Church.

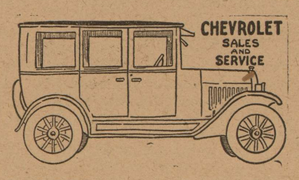

RIDERWOOD GARAGE
T. E. COCKEY, Prop.
RIDERWOOD, MD.
TIRES - GASOLINE - OILS - ACCESSORIES
Expert Repair Work On All Cars.
Phone, TOWSON 240

COUNTIANS TO ATTEND BANKERS' CONVENTION.

Judge Frank I. Duncan and Martin R. Schuster will represent the Towson National Bank at the convention of the Maryland Bankers' Association to be held in Atlantic City the middle of the coming week.

Wm. J. Seward, president of the Overlea Bank, with the entire board of directors, will represent that institution.

Wm. C. Kenny, cashier of the Baltimore County Bank, will also attend as will Alex. D. Brooks, of the Cockeysville National Bank.

CONDITION OF TOWSON WOMAN IMPROVED.

Miss Belle Perkins, who is ill at her home on Highland avenue, Towson, is in an improved condition.

MRS. THOS. L. PARRISH HOSTESS

Mrs. Thomas. L. Parrish entertained the White Hall Book Club at her home on Tuesday afternoon.

"MOTHERS' DAY" TO BE OBSERVED AT WHITE HALL CHURCH.

"Mothers' Day" services will be held in the White Hall Presbyterian Church tomorrow (Sunday) afternoon at 2.30 o'clock when the pastor, Rev. Dr. W. T. Bailey will preach an appropriate sermon.

The public is specially invited to attend this service.

R. H. WILEY FRACTURES RIB.

Mr. Richard H. Wiley, while plowing a few days ago had a rib fractured by being thrown against the handle of the plow.

WM. K. BURNS OUT.

Wm. K. Burns, of Towson, who has been quite ill, is able to be out again.

COLGATE MAN CHARGED WITH RECKLESS DRIVING.

On Fourteenth Street, near O'Donnell, Joseph Tuszyski, 1900 block Eastern Avenue, and Peter Danneman, 400 block North Wolfe Street, were knocked down and injured by an automobile. Police placed a charge of reckless driving against Herman Henning, of Colgate.

The injured men were taken to Mercy Hospital in the Eastern district ambulance. Physicians said they were bruised badly and suffering from shock.

PICKNICKERS' BLAZES KEEP COUNTY FIRE ENGINES ON RUN.

Careless picknickers who left campfires burning in woodland nooks caused woods fires that called out all fire companies in Baltimore county.

Five acres of forest were burned over on the property of Robt. Fitch, Sixth avenue, near Belair road. The Fullerton Fire Department halted the flames.

The Pikesville Volunteers quenched a woods fire on the G. Mason Janney estate in the Green Spring Valley. Two acres of brush on Francis avenue near Rolling road and several hundred dollars worth of cut lumber on the estate of Dr. W. P. E. Wyse, between Pikesville and Mt. Washington, were burned.

Catonsville firemen extinguished a woods fire on the Wylander estate, Rolling and Johnnycake roads, when the Johnnycake Public School was threatened.

HURT ON AMUSEMENT DEVICE.

Falling from one of the cars on the "whip" at River View, Tony White, 39 years old, suffered injuries to his right shoulder. He fell, it is said, when he tried to regain his hat which had fallen off.

He was taken to Bay View Hospital in the Eastern district ambulance.

All Baltimore Dressed Meats

Your Quality Meat Market, Inc.

We Solicit Your Patronage

Fresh Hams
Smoked Hams — 21½c

Prime Steaks
Veal Chops — 20c

Full Line of Fruits and Vegetables

MARKETS:
Towson, Cockeysville, Reisterstown, Hamden

Maryland's Telephone Service

The service furnished by The Chesapeake and Potomac Telephone Company in the State of Maryland is at a higher point of efficiency than ever before in its history. There are a number of important things which go to make telephone service efficient. None may be slighted in providing a worth while service.

Prompt Installation of Service

Orders to place telephones or to remove them to new locations are urgent orders. To complete them promptly means carrying spare facilities in all our central offices, spare wires in the cables, and large stocks of telephones and installation materials.

Last year we installed 35,500 telephones and discontinued 25,500 telephones. Most installations are completed within a week. Only one in ten takes longer than ten days.

Keeping the System in Order

The telephone itself is a delicate instrument, but back of it is an equally complicated wire and switchboard plant composed of thousands of small parts, every one of which must be kept in perfect order. Much of the plant is out of doors, and however strongly built, is necessarily subject to disturbance from storms.

Last year there was an average of only one case of trouble for each telephone in Maryland. Except for troubles arising from storm damage most of these were corrected in less than half a day.

Handling of the Calls

Our operators are carefully selected and thoroughly instructed. They work under the best possible conditions and the supervision given them is of the helpful sort. The whole operating force thinks in terms of seconds. Operators are only human, and while calls are generally answered promptly, with the thousands handled hourly there is a negligible percentage of error and delay.

Maryland sends 800,000 telephone messages daily. Of these, 225,000 are crowded into the peak of the business day. But it is a twenty-four hour, three hundred sixty-five day service, and midnight finds the force just as alert as at noon.

The Telephone Directory

The telephone directory must be accurate. As each new issue closes printing and delivery must be expedited.

To keep Maryland's directories up to date means adding and changing 135,000 listings yearly. Each issue for the State requires the printing and delivering of 192,000 directories. The last issues contained only 111 errors.

Development of the System

The extent to which the use of telephone service has grown can be measured by a simple test—think how seldom you make a call for someone and find that he has no telephone. Every year brings us nearer to having the telephone in every business place, home and farm.

There are 162,500 telephones in the State of Maryland, a gain of 36 per cent in the past five years. Today there is one telephone for every nine people in the State.

Telephone service is a matter of infinite detail and there will always be a small percentage of trouble which is unavoidable.

Where we fail it is not for want of trying and if our patrons will tell us frankly when troubles occur we shall be prompt to see that the proper remedies are applied.

THE CHESAPEAKE AND POTOMAC TELEPHONE CO.
OF BALTIMORE CITY

Bell System

One Policy - One System - Universal Service

2500 TONS

Galvanized Flat and Corrugated Sheets
For Garages and Barns

WM. A. CONWAY
620-628 Forrest Street
Cheapest House In Baltimore
PHONE VERNON 2751-1999
We Deliver Everywhere

We want you to know about "DURO" WATER SYSTEMS

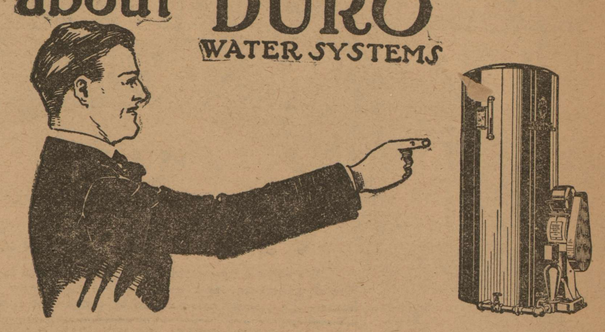

THEY pump 1,000 gallons of water for a few cents for electricity.

For hard or soft water under good pressure to Kitchen, Laundry, Bath, for Garden, Stock and Fire Protection.

Save time, labor and money, and pay for themselves. Besides, afford the pleasure and convenience of a modern water supply—the equivalent of City Water Service.

DURO WATER SYSTEM CO.,
H. E. & J. F. KLEIN, Distributors
3108 FREDERICK AVENUE, BALTIMORE, MD.
Phones, Gilmor 3389-J Gilmor 5441

Howard and Lexington Sts. **STEWART & Co.** BALTIMORE MARYLAND

In Connection With James McCreery & Co., New York

Every Suit In Stock To Close Out At Drastic Reductions.

No Reservations--No Restrictions--Every Suit Regardless Of Original Cost or Desirability

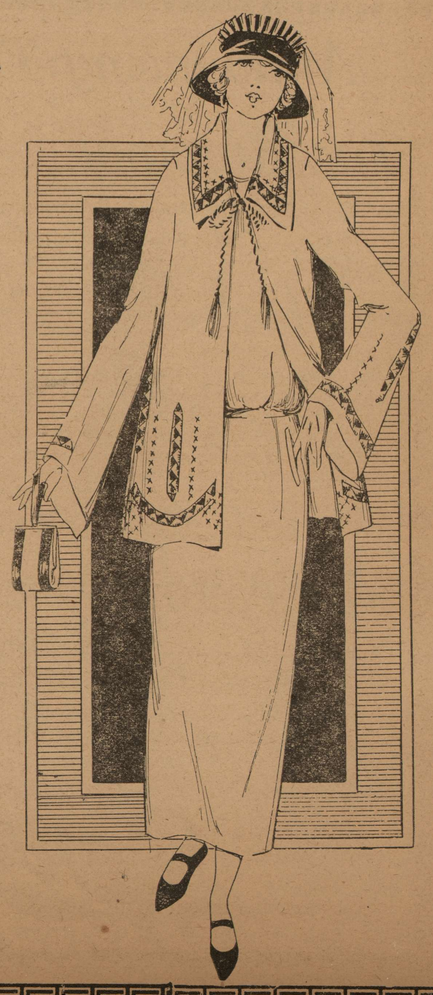

Group 1---Suits at $21.50

Probably a dozen or more fashion-favored styles, dress and sport suits in twill and mannish material; plain, or embroidered, in black, navy, tan, grey mixtures and hair line stripe; all silk lined.

Group 2---Suits at $31.50

A wonderful opportunity to add to the wardrobe a new dress suit. In twill cloth and charmeen, plain or braid bound, two and three pockets, all silk crepe lined; many styles to select from.

Group 3---Suits at $51.50

A decidedly unusual group of very much higher priced suits, in twill, charmeen and novelty materials; plain tailored or attractively trimmed and with or embroidery; in black, navy, tan, grey, green, rust.

Third Floor, Stewart & Co.

© Maryland State Archives mdsa_sc3410_1_81-0971.jpg