NEWSGRAVURE SECTION

THE JEFFERSONIAN

BALTIMORE COUNTY'S SUNDAY NEWSPAPER. TOWSON, MD., MAY 24, 1924.

FLIERS DROP SMOKE SCREEN OVER NEW YORK.—An unusual thrill was felt by blase New Yorkers recently when Lieutenant Devereaux Myers of the Army Air Service piloted his plane, equipped with chemicals, over the metropolis and dropped a heavy smoke screen between the Battery and Governor's Island that cut off from view the lower part of Manhattan.

International

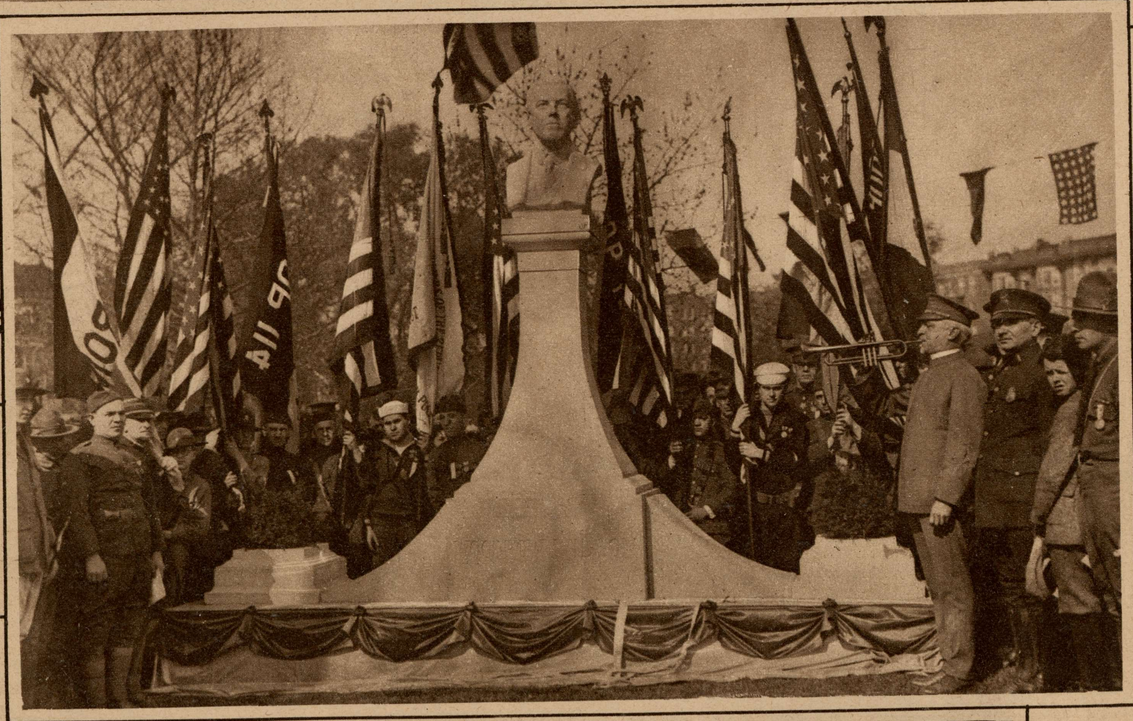

UNVEILING OF FIRST MEMORIAL BUST OF LATE EX-PRESIDENT. — The first sculptured bust of the late Woodrow Wilson was unveiled recently at Devoe Park, Bronx, N. Y., with the ceremonies here shown. It is the creation of Julio Kilenyi.

Kadel and Herbert

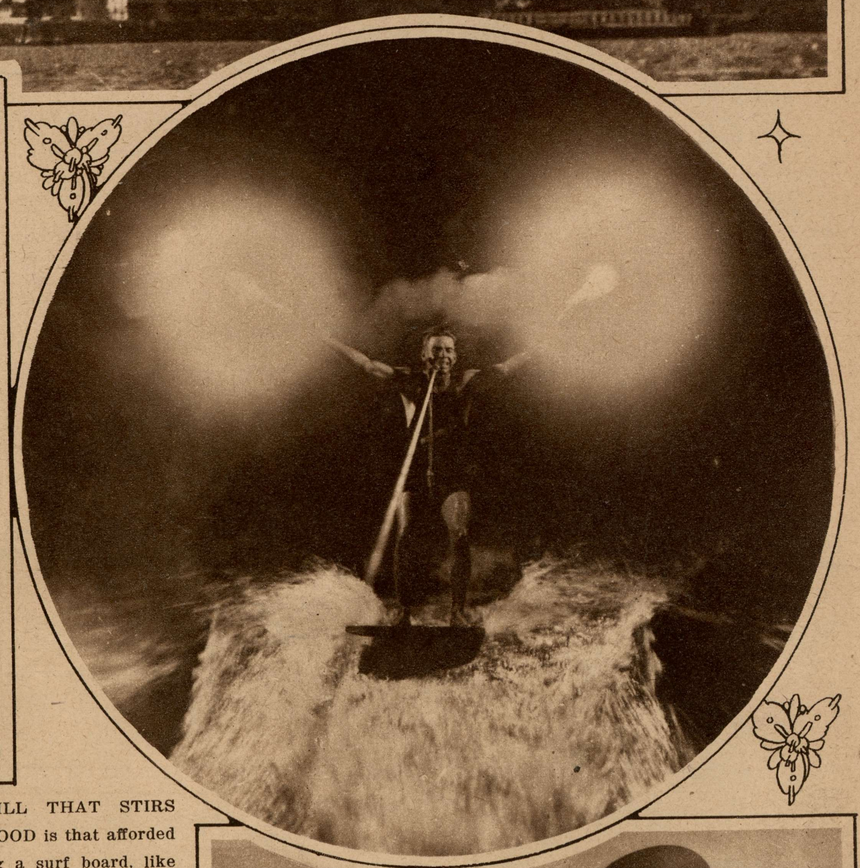

A THRILL THAT STIRS THE BLOOD is that afforded by riding a surf board, like this adventurous spirit off Coronado Beach at night, behind a fast motor boat, a lurid light from a flare in either hand lighting up the lurid waves.

International

PENNSYLVANIA GIRLS IN NOVEL MARATHON.

Girl runners from the public schools of Allentown, Pa., sprinting toward the Philadelphia City Hall on "Dad-Pal Day" on the last lap of the relay Marathon from Allentown to the Quaker City, a distance of sixty miles, traversed in six hours.

International

GETS HERO MEDAL FOR SAVING THE FLAG.—Mayor Hague of Jersey City, N. J., presenting a medal to Max Davis, 16-year-old Boy Scout, who during a Shriners' parade climbed a pole to prevent a flag which had torn loose from dragging, and while thus engaged had the flag torn from his hand by a passing auto, making necessary the amputation of three of his fingers.

Fotograms

© Maryland State Archives mdsa_sc3410_1_81-0998.jpg