OUR MEATS ARE RIGHT
OUR PRICES TOO...

LEXINGTON MEAT COMPANY

126 N. PACA ST.
BALTIMORE

Most Sanitary Store In Town

Boiling Beef	.08
Beef Pot Roast	.10
Breast of Veal	.10
Fresh Pork Shoulders	12½
Hamburger Steak	12½
Veal Chops	12½
Pure Lard	12½
Chuck Roast	12½
Smoked Sausage	.15
Tender Steaks	.18
Smoked Ham	.18

PHONE, CALVERT 0497

Seth Thomas Chime Clock

Genuine mahogany case, 9½ in. high, 20½ in. wide, eight-day Seth Thomas movement; quarter hour Westminster chime and hour strike on perfectly tuned rods—

$56.00

SETH THOMAS CLOCK
Same style as above. Imitation mahogany; eight-day; strikes on two-tone rods,

$19.50

Other Seth Thomas Clocks $12.00 Up.

WM. J. MILLER
Cash Jeweler
28 East Baltimore Street

All out-doors invites your Kodak

And our Kodak counter helps you accept the invitation with Kodaks, Kodak Film, and *quality* finishing.

Autographic Kodaks *$6.50 up*

HERGENRATHER DRUG CO.,
401 York Road,
Towson - Maryland

Ask for it at your nearest store or phone

H.J.GETTEMULLER & CO.
600-4 Ensor St., Cor. Forrest
BALTIMORE, MD.

PLANS BEING WHIPPED INTO SHAPE FOR PONY SHOW.

Preparations are being whipped into shape for the annual pony show to be held on the place of Mr. H. F. Baker, on June 21st, in the Long Green Valley, for the benefit of Trinity Guild.

NOW OCCUPYING KINGSVILLE HOME.

Mr. and Mrs. John C. Taliferro and family are now occupying their summer home near Kingsville.

MRS. WILLIAM GREEN INJURES FOOT.

Mrs. William Green, of Kingsville, had the misfortune to injure her foot recently, and is now under the care of Dr. Benson.

PHOENIX WOMAN ON ROAD TO RECOVERY.

Mrs. Victoria Kelly, of Phoenix, who has been quite ill with bronchitis, is on the road to recovery.

HALF-CENTURY EMPLOYEE HONORED.

Mr. S. Thomas Brown, for half a century an employee of Spring Grove State Hospital, was tendered a dinner by the Board of Managers in honor of his golden jubilee.

HELD IN $500 BAIL.

On the charge of assaulting Ernest Knabe, Vernon Armstrong, of Thistle, was held in $500 bail for the action of the Juvenile Court.

WAR VETERAN FOUND AT FOOT OF EMBANKMENT.

Found seriously ill along the tracks of the Baltimore and Ohio Railroad at Grays, J. H. Yorkburg, died while being taken for medical attention.

Little is known of the dead man, who was about 33 years old. He registered last Saturday at the Howard House, Ellicott City, and gave his occupation as a clerk.

Yorkburg said he was a veteran of the World War and had been wounded in France.

The man was found lying at the foot of an embankment by Thomas Fredericks and Charles Cumberland.

GLEE CLUB AND ORCHESTRA CONCERT HELD.

The annual Glee Club and Orchestra concert of the Maryland State Normal School was given in the auditorium last night (Friday). The program consisted of selections by the Glee Club, vocal solos, duets and orchestra numbers.

FOUNDER'S DAY CELEBRATED AT SHEPPARD-PRATT HOSPITAL.

Founder's Day was celebrated recently at the Sheppard-Pratt Hospital, Towson.

Addresses were delivered by Dr. Ross McC. Chapman, the present superintendent, and Dr. Edward N. Brush, the first superintendent of the institution.

The commencement exercises of the school for nurses at the Hospital will be held on June 11. There will be seven graduates.

MEN'S CLUB HEARS RETURNED TRAVELER.

The Men's Club of St. Timothy's P. E. Church, Catonsville, heard an address by Philip S. Morgan, who recently returned from Europe.

NO WONDER SOCOLOW LOOKS SAD.

Warden Sweezey of "The Pen" has turned two convicts loose to search for Hart up in the Blue Ridge Mountains, and "Noisy" thinks it would have been a dandy vacation for him—far away from uniformed guards and steel barred windows.

COUNTY BANKERS HONORED.

Milton J. Seward, president of the Overlea Bank, and Alex. D. Brooks, cashier of the National Bank of Cockeysville, were elected honorary vice-presidents of the Maryland Bankers' Association at the annual convention held in Atlantic City receintly.

HENRY S. MAISEL SUCCUMBS SUDDENLY.

Henry S. Maisel, brother of Fritz Maisel, of the Baltimore Orioles, and of George Maisel, of the Toronto baseball club, died suddenly while at work near his home in Catonsville.

Mr. Maisel was unmarried and was 46 years old.

"CONGLOMERATION" ADVERTISED IN "JEFF" TODAY.

Speaking of conglomerations, the legal advertising pages of The Jeffersonian today carry its share.

Besides giving notice of the public sale of the Toonerville line that until a short time ago plied its way back and forth between Towson and Timonium, there appears an advertisement of a cemetery on the German Hill Road; omnibuses, horse-drawn hacks and hearses, and a notice from the State Board of Undertakers.

PIKESVILLE BATTERY HOLDS MANEUVRES.

The One Hundred and Tenth Field Artillery went through the first of several spring maneuvres and battery drills on the armory grounds at Pikesville recently, under the command of Col. J. Craig McLanahan.

Get Acquainted With Us
We'll Serve You Right
To Your Delight
BUILDERS' SUPPLIES
LUMBER
COAL
Agricultural Implements
Fertilizers, Seeds
JESSOP & JESSOP
INCORPORATED
COCKEYSVILLE, MD.

HORSE SHOW A SUCCESS.

The Goucher College horse show held recently on the future site of the institution at Towson was a great success.

Eight major events, including a "thread-the-needle" race, a potato race and apple race were features of the program.

SPARROWS POINT PLANT GOES ON FIVE-DAY WEEK BASIS.

The Bethlehem Steel Co. has reduced its working days from six to five each week at Sparrows Point.

No men are being laid off, but about 3000 are affected in all departments except the tin plate mill.

The five-day week is due to a falling off of the purchasing of steel products.

CAMP FIRE GIRLS TAKE FIRST HIKE OF THE SEASON.

The Camp Fire Girls held their first spring hike last Sunday, making a trip to Jones Creek. The girls met at Howard and Franklin streets, Baltimore city, at 10.30 A. M., and traveled by trolley to Camp Holabird, where they were met by the Yamassi Mamp Fire Girls, who conducted them by foot to the Yamassi Summer Camp at Jones Creek. Mrs. C. E. Knoblock, guardian of the Yamassi group, played hostess to the combined parties.

Among the hikers were many employed girls who joined the main party at Athletic, near Bay Shore. The groups returned to Baltimore late in the evening.

STATE NORMAL SCHOOL ALUMNI ASSO. TO MEET AT TOWSON JUNE 7TH.

The Alumni Association of the Maryland State Normal School will hold its annual meeting this year at the Administration Building of the school at Towson, on Saturday, June 7. The order of the exercises will be as follows: 3.30 to 4.30, Glen Esk,, reception by principal; 4.30 to 5, Administration Building, Class reunions and unit meetings; 5 to 6, Music Room, business meeting; 6 o'clock, Administration Building, dinner; 8 to 12, Auditorium, reception to Seniors and dancing.

All Alumni of the school are cordially invited to come and make the meeting a success.

OWINGS MILLS VOL. FIRE CO. WINS SECOND PRIZE.

Members of the Owings Mills Volunteer Fire Company, with their new apparatus, took part in the convention at Westminster, winning second prize in the speed contest, being but four seconds behind the winner.

The new engine at Owings Mills has been in commission about a month and has during that time answered a number of alarms.

Buy Direct From Mill
The ATLANTIC WAY

FREE PLANS FREE DELIVERY

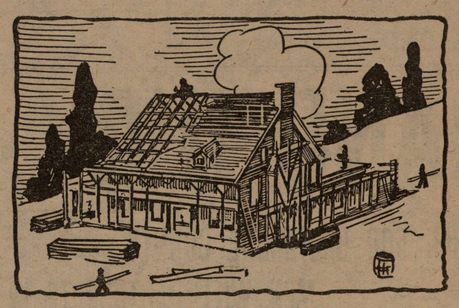

Lumber, Mill-Work,
Hardware, Roofing,
Glass and Glazing,
Cement, Plaster, Lath

Before you build or buy, get our estimate and save money

We deliver Everywhere

FREE PLANS FREE SERVICE

Atlantic Mill & Lumber Co.

Foot of Caroline Street

FIVE PHONES---Wolfe 89, 88, 87, 86, 85

Howard and Lexington Sts. **STEWART & Co.** BALTIMORE MARYLAND

In Connection With James McCreery & Co., New York

Sale Imported Ward & Hughes Straw Hats Open the Season

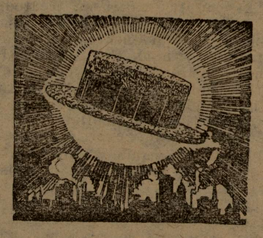

Extraordinary Values

$1.95

All Are 1924 Styles

Hats of a well-known English make—in the newest, best approved styles—with the label of their English maker in them—the skill of his clever designer showing in every line and the improvements only found in the highest grade hats; stainless celluloid top lining, cool layer-cork top lining, comfortable head-conforming leather sweatbands (with ventilation through the straw beneath).

Such are the remarkable values with which we open the straw hat season in our Men's Straw Hat Section. An importer's failure; a banker's offer make the extraordinary pre-season values possible.

Hats with smooth brims—hats with rough brims—hats of small shape—hats of larger shape—in the offering—new hats. Each has a pure silk hat band—is a smart-looking money-saving value for some man.

Howard St. Entrance—Stewart & Co

MOSES KAHN OF OLD TOWN

"The Good Maker of Kahn's Good Klothes."
COR. GAY and EAST STREETS
"Your Good Money's Worth Or Your Good Money Back"

"Mose" and "Bud" Fisher The Two Big Winners

"BUD" FISHER IS A GOOD CARTOONIST AND HORSE MAN.

IT'S a pretty sure thing and you can "stake" on it, that the best always wins. "Bud" Fisher's filly came home in a sea of mud at Pimlico and won her master $50,000, which goes to show that "blood" will tell. If "Mutt and Jeff" had been there, they could have fattened their roll to last them the whole summer in Europe.

And while all this was going on at Pimlico, "Mose" was winning the "Preakness" in the clothing business at his old staand at the corner of Gay and East Streets—entertaining big crowds of people; making hosts of friends and selling more goods than all the other clothing houses in "Old Town" put together.

Yes, the "Boy's" Birthday Sale of Kahn's Good Clothes has been the biggest thing in Baltimore in many a long day, and it has done for "Mose" what "Bud" Fisher's filly did for him—made him famous. And at the same time it has been a Godsend to a lot of good people, for they have been able to get the best clothing in the world aat about half price.

"Bud" Beat "Mose" Out Before An Estimated Crowd Of 30,000 People When He Won The $50,000 Preakness Stakes, But "Mose" Was A Big Winner All The Week—Not At "Hoss Racin"—But Selling Kahn's Good Clothes And Making Friends And Entertaining Big Crowds Every Day.

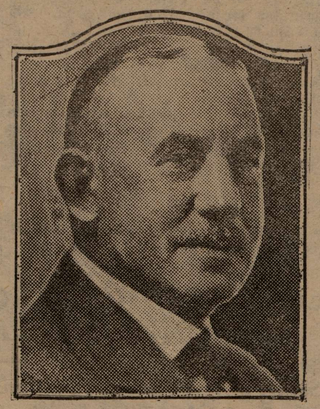

"MOSES KAHN OF OLD TOWN"

"MOSES KAHN OF OLD TOWN" IS A GOOD CLOTHING MAN.

"MOSE" has filled in all the broken lots of his Birthday suits with new goods just out of the workrooms and he has cut the prices on them, as you will notice, and when you come youll be getting virtually brand new stock at reduced prices—about half what you would havae to pay elsewhere for the same class of goods.

"Mose" has had such a big business during his Birthday Sale and has made so many friends that he is at peace with the world and everybody and he believes that everybody is honest and he wants to meet them.

Get in "Mose's" aand "Bud" Fisher's class and win something. You maya not always strike it at Pimlico, but 'Mose' promises you that you'll never go wrong if you stick to him, for he will always see to it that when you buy a suit of "Kahn's Good Klothes" or anything else he sells, you'll get "your good money's worth or your good money back"—and that's satisfaction.

You'll Win If You Come To This Good Sale

Big Values In Suit

Men's Round Sack Blue Serge Suits; nicely tailored; good trimmings; always in season	$14 50
Men's and Young Men's Single-Breasted 3-Button Blue Serge Sack Suits; quarter lined; piped seams	$18.00
Men's Regular and Stout Pin Striped Blue and Brown Worsted Suits; full cut; excellent value	$20.00
Young Men's Latest-Cut 3-Button Fancy Cassimere Suits; quarter lined; piped seams	$23.50
Young Men's Latest-Cut English Model All Worsted Suits; brown and grays; excellent workmanship	$28.50
Young Men"s Latest Single and Double-Breasted Model Fine Quality English Worsted Suits; all the new light blue, tan and gray Spring Shades; quarter lined; piped seams; splendid value	$32.50

Big Values In Pants

Men's Good Strong, Durable Working Pants; all colors and shades	$2.00
Men's and Young Men's Brown and Blue Worsted Pants; neat striped and gray and brown check patterns	$2.50
Men's and Young Men's Blue Pencil Striped Worsted Pants	$2.75
Men's and Young Men's Brown and Gray Tweed Pants; all sizes	$3.25
Men's and Young Men's All Wool Cassimere Herringbone Pants; light colors; for Spring and Summer wear	$3.75
Men's and Young Men's Pure Worsted Pants; full assortment of colors and shades; best of trimmings	$4.25
Nice Line Men's and Young Men's Blue Serge Pants; best workmanship and best trimmings all "Mose's" own good make; ranging in price from	$2.50 to $8.00

Men's Stout Suits---Sizes 38 to 50---All Good Materials All Colors and Shades, $15 to $30.

STORE OPEN LATE SATURDAY AND MONDAY NIGHTS

"MOSES KAHN OF OLD TOWN"

GAY AND EAST STREETS, BALTIMORE, MD.

© Maryland State Archives mdsa_sc3410_1_81-1005.jpg