Newsgravure and Magazine Section

THE JEFFERSONIAN

BALTIMORE COUNTY'S SUNDAY NEWSPAPER. TOWSON, MD., MAY 31, 1924.

WHO SAID THE PRESIDENT COULDN'T LAUGH? This picture presents the unusual spectacle of our Chief Executive and Mrs. Coolidge, in company with John Ringling, at the circus, laughing heartily at the quaint contortions and ludicrous antics of the clowns.

International

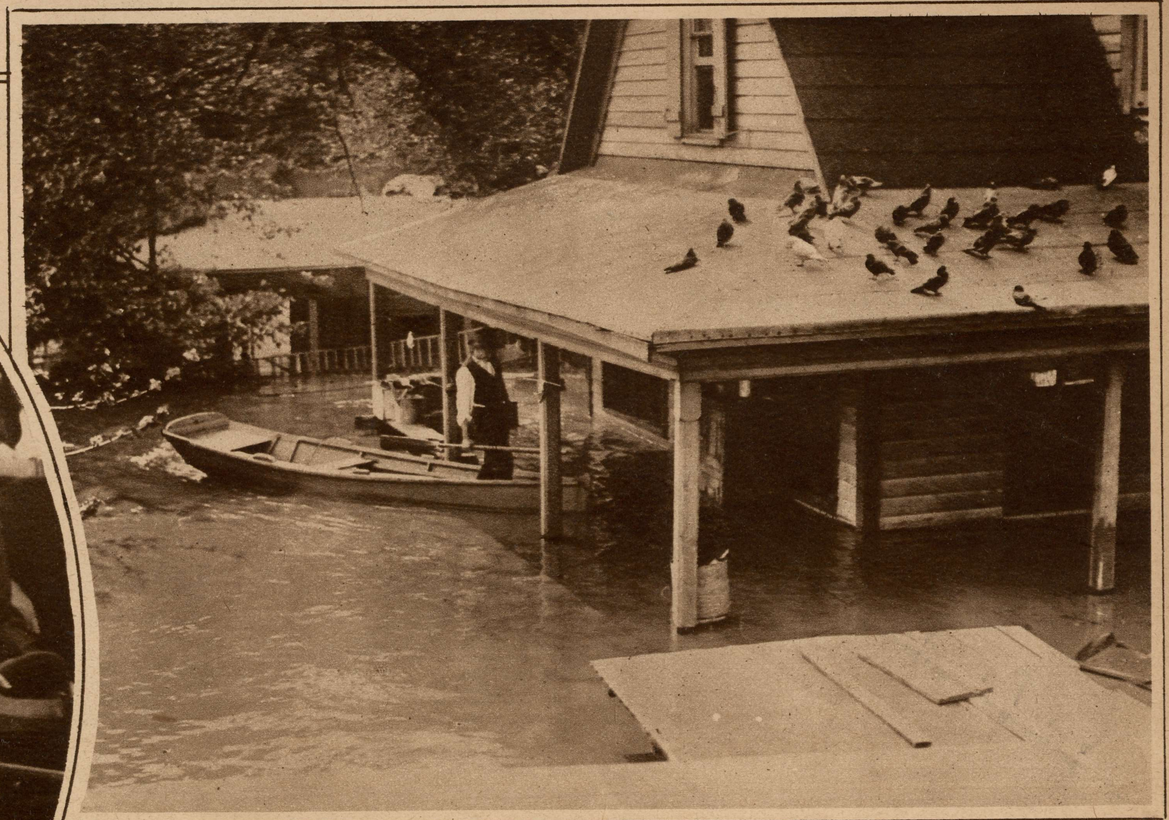

WHEN THE RIVER GOES ON A RAMPAGE.—One of the volunteer rescue squads in a rowboat at the front porch of a house to render assistance during the overflow of the Potomac that has torn boats from their moorings, made hundreds of people homeless and caused incalculable damage to property.

Wide World Photos

WORST POTOMAC FLOOD IN THIRTY-FIVE YEARS.—Key bridge over the Potomac river at Washington, with the dwelling houses and boat houses along the shore, inundated by the rising waters. The property loss will run into the millions.

© Underwood and Underwood

"IN CASE OF FIRE, FALL OUT OF THE WINDOW," and you will be perfectly safe, according to Peter Viscovi, if you have previously attached this portable fire escape, which he used recently when he dropped out of a twelve story window at the Hotel Pasadena, New York. A patent brake prevents the steel tape from unwinding too rapidly.

© Underwood and Underwood

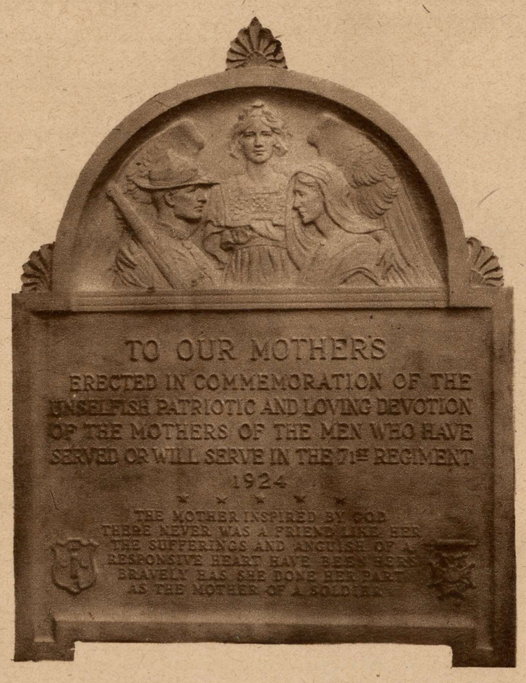

MOTHERS OF MEN PAID TRIBUTE TO IN WAR MEMORIAL.—Sculptured tablet and group, the work of George Losee, to be unveiled at the Seventy-first Regiment Armory on June 17 as a testimonial of the men of the organization to their mothers.

International

COLOSSUS OF SWAT RECEIVES HIGHEST HONOR OF HIS LEAGUE.—"Babe" Ruth, mightiest slugger of all time, with the diploma presented to him on pennant-raising day at the Yankee Stadium, testifying that last year he was the most valuable player to his team in the whole American League. Left to right, Miller Huggins, George Sisler, Commissioner Landis, Babe Ruth, Irving Sandborn and Colonel Ruppert.

Wide World

IN THE "LAND OF THE RISING SUN."

"Little drill" by the Boy Scouts of faraway Japan, where the members of that beneficent organization are put through the same instruction as that received by their brothers of the West.

Wide World Photos

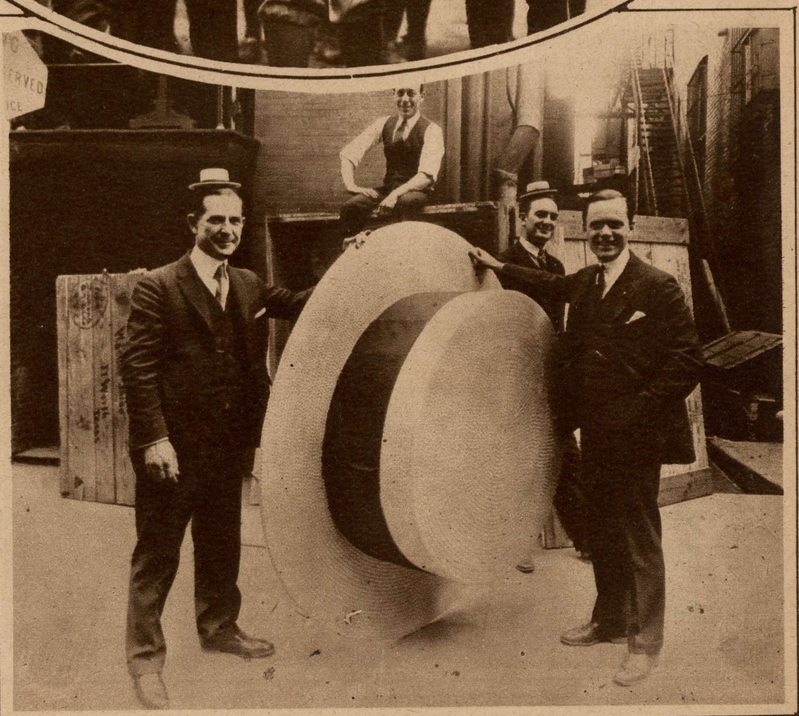

LARGEST AND SMALLEST OF STRAW HATS

exhibited at a haberdasher's shop in Fort Worth, Tex. Only "pinheads" could wear the tiny one, while the bigger hat would take the heads of fifteen average men to fill it comfortably.

International

© Maryland State Archives mdsa_sc3410_1_81-1018.jpg