msa_sc3415_scm3600-0045 ©Maryland State Archives



## Wash Need no Longer be one of Tempest and Scold,

NO BLEEDING FINGERS, NO CHAPPING AND CALLUS, SUCH AS WASHERWOMEN'S HANDS SO OFTEN EXHIBIT—no prematurely rubbed and worn-out garments—no boiling and cooking of clothes—filling the house with the fumes of soap suds.

LET THE WOMAN'S FRIEND, LET THE PHILANTHROPIST CALL AND SEE *TWO HUNDRED FLOATING BALLS AT WORK.*

**Hollingsworth's Patent Knuckle or Floating Ball Washing Machine.**

Every day in operation (up stairs) over MORTIMER & MOWBRAY'S, No. 240 Baltimore St., where a *LAUNDRY* has been established that the public may test its great power to do all that is claimed for it, and which no other Washing Machine has heretofore done.

We invite the Ladies to send by their servants soiled clothing, that they may witness its operation. We will wash the article sent—or let them wash them—so quickly and thoroughly as to strike them with astonishment.

### Please Take Notice,

*That not only great labor is saved, but the Clothes are not injured as by other Machines and Wash Boards; this will be apparent to all who see it in operation. It will wash bank notes without tearing or injuring them.*

This wonder of the age—this great blessing to every house-keeper, is so simple in its construction that it cannot get out of order unless broken, which cannot be done in using it. Its durability has no other limit but that of the power of wood to resist decay; it will wash one dozen pieces in two minutes in the most beautiful and thorough manner, without injury to the finest material.

In numerous instances the experiment has been tried of putting in bank notes together with shirts considerably soiled. After being washed the required time to make the shirts clean, the notes have presented no change save being made clean and the ink a little faded.

The Machine is so easy to work that small children can take part in it; any half-grown girl, of ordinary strength, however little used to labor, can do a regular week's washing, and derive great benefit from the exercise, it being of the very best kind for strengthening the arms, chest and loins.

We ask the public to call and see for themselves, as it will be impossible for all its merits to be set forth in an advertisement. One sight of its simple operation must convince the most sceptical apart from the numerous certificates of our own citizens who have them in use.

These celebrated Machines are made in the neatest and most substantial manner; and to meet the circumstances of all, we put them at the low price of **$12**, cash. They will soon pay for themselves in the saving of soap, clothes and labor. Persons have done hundreds of washings with them without ever knowing a button to be torn off or broken. All orders must be addressed to MORTIMER & MOWBRAY, Baltimore, who alone are authorized by law to sell them, each Machine being stamped "Hollingsworth's Patent."

☞ RIGHTS TO MAKE AND SELL for the counties in the State and for the District of Columbia for sale.

☞ We refer to Mr. BASIL HALL, of Prince George's County, and Mr. GEORGE MILLER, of Millersville, Anne Arundel County, and others.

MORTIMER & MOWBRAY.

Baltimore, March 12, 1856—1y

## FURNITURE WAREROOMS.

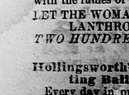

THE subscriber respectfully informs the citizens of Prince George's and the adjoining counties, that he has now on hand and intends constantly keeping all kinds of

**FURNITURE**

usually kept in a well ordered FURNITURE WAREHOUSE. He enumerates part of his stock:

**Mahogany, Walnut, Oak and Poplar CHAIRS.**
**Mahogany, Walnut, Oak and Poplar Rocking do.**
**Fashionable SOFAS.**
**Dining, Breakfast, Card and Route TABLES.**
**Marble Top Centre TABLES.**
**Dressing BUREAUS, with marble slabs.**
**Mahogany SPIDER STANDS.**
**PIANO STOOLS.**
**CHILDRENS' CHAIRS—all kinds.**
**HAT RACKS—of every variety.**
**Fancy Plush Seat PARLOR CHAIRS.**
**WHAT-NOTS.**
**BEDSTEADS—of all kinds.**
**JENNY LIND BEDSTEADS.**
**Hair and Shuck MATTRASSES.**
**OTTOMANS and FOOT STOOLS.**
**WARDROBES and LOOKING GLASSES.**

☞ Furniture REPAIRED and VARNISHED in a neat, substantial and expeditious manner.

### UNDERTAKER.

I am prepared to make Mahogany, Walnut and and other **COFFINS**, at the shortest notice, and to furnish all kinds of **Mourning Goods.** I will always attend funerals in person, when desired, and having a good **Hearse and Horses**, there will always be punctuality in this department.

### *Carriage Making.*

I am also prepared to make and repair **CARRIAGES and BUGGIES**, in a workmanlike manner, and invite attention to this branch of my business.

☞ Thankful for past favors, I ask a continuance of public patronage—being determined to spare no pains to give satisfaction.

JAMES H. CRANDELL.

Upper Marlboro' Jan. 2, 1856—1y

## Good Books Delight, Instruct, Refine.

### How and Where to Procure Them.

**PLEASE SEND FOR A COPY of our Illustrated Catalogue,** of **150** different works, suitable for Family and Fireside Reading, and embracing *Popular American Biographies, Narratives, and Travels, Agriculture, Temperance, Law, and for Schools, Books for the Young, Beautifully Printed and Illustrated Family Bibles, Religious Books, Standard and Select Poetry, and a choice variety of Miscellaneous Books.*

**We Will Send it Without Charge.**

It contains a full description of the best standard works on the above important subjects, with their prices, and in a form convenient for reference and preservation. Every reader and book-buyer should have it. ☞ We will send any of our books, postage prepaid, on receipt of the advertised price, which may be sent to us by mail.

**Ours are the Best Books for Agents,** because they are adapted to the wants of the people. Full particulars and Practical Instructions to Agents sent gratis, on application to

MILLER, ORTON & MULLIGAN,
Publishers, 25 Park Row, New York,
or 107 Genessee St., Auburn.

May 21, 1856—6m

### LIVERY STABLES.

THE subscriber has taken the large and commodious **STABLES** formerly attached to the "Marlboro' Hotel," and informs the public that he has in his employ attentive ostlers, and will give such attention to the care of *HORSES* as will insure satisfaction. Horses will be taken by the day, month or year. ☞ HORSES and BUGGIES kept constantly on hand for hire.

WILLIAM B. BEALL.

Upper Marlboro' Feb. 20, 1856—tf

### NOTICE.

IN my absence from the village, any of my friends who may wish to make settlement of their accounts, can do so with Mr. E. G. W. Hall, who has my books and papers in his charge.

S. B ANDERSON.

November 10, 1852—tf

HATS! HATS!!—New York and Philadelphia fall style of gentlemen's dress Hats for 1856 just received at

LANE'S
Fashionable Hat, Cap, and Gentlemen's Furnishing Store, Penn. avenue.

Washington, Sept. 3, 1856—tf

EXTRA SIZE and heavy buck gloves for thershers, on hand and for sale by

HALL & GREENWELL.

July 30, 1856.

## BARNUM'S CITY HOTEL,

### BALTIMORE.

THIS very extensive and well-known establishment has for a considerable time been in the hands of a celebrated architect, under whose efficient supervision it is rapidly assuming that splendor of embellishment which is the characteristic of the most famous of American Hotels. New stories will be added along its entire extent upon Calvert and Fayette Streets, and its exterior will be made to conform to the most tasteful designs of a grand and elegant architecture. The interior will be embellished in an unsurpassed style of luxurious splendor. In this connection, the proprietors beg leave to state to the public that so immense is their establishment, that the process of improvement can in no degree disturb the quiet and comfort of its numerous guests.

They have thought it due to themselves to publish this statement, since from the wide spread reports of its improvements, there might arise a supposition that its capacity for the accommodation of guests had been in some degree abridged. The travelling public can confidently rely upon the constant continuance of its unexcelled advantages.

BARNUM & Co.

Baltimore, May 7, 1856—tf

### LUMBER, SHINGLES, COAL, &c.

1,000,000 FEET WHITE, YELLOW PINE, HEMLOCK, OAK, and ASH LUMBER, at reduced prizes, viz:

300,000 feet Dry and Wet Cullings,
200,000 feet Hemlock Rails, (prime,)
100,000 feet 3 Yellow Pine Boards,
100,000 feet Hhds. Staves and Garden Pickets,
100,000 feet Joist Scantling and Garden Rails, (all lengths,)
50,000 feet ⅝ Sideing, (dressed and undressed,)
30,000 feet 4-4 6-4 8-4 and 12-4 Oak and Ash,
30,000 feet 8-4 and 12-4 Bridge Stuff,
20,000 feet 5-4 N. C. Dressed Flooring,
20,000 feet Bill Stuff, (all sizes,)
50,000 feet 4-4 6-4 and 8-4 Selects and Pannel,
50,000 Sawed Laths,
300,000 No. 1 and 2 Shingles,
Doors, Sash, Frames, Blinds and Mouldings, furnished to order.

500 TONS RED and WHITE ASH COALS, in prime order, direct from the Tamaqua and Diamond Mines, Pennsylvania.

☞ LIME, HAIR, CALCINED PLASTER, HINGES, SCREWS, NAILS—on hand, arriving and for sale by

E. G. W. HALL.

W. W. BEARD, *Agent.*

Hill's Landing, June 25, 1856.

### Do You Want a Fashionable Hat?

CALL ON

GEO. H. B. WHITE & Co.

Do you want the latest patterns of Dress Shirts, white or colored? Call on

GEO. H. B. WHITE & Co.

Do you want Undershirts or Drawers, for fall and winter? Call on

GEO. H. B. WHITE & Co.

Do you want a splendid Cravat, Scarf, Stock, or Tie? Call on

GEO. H. B. WHITE & Co.

Do you want Hosiery, Gloves, Pocket Handkerchiefs and Suspenders? Call on

GEO. H. B. WHITE & Co.

Do you want Dressing Robes of rich and beautiful patterns? Call on

GEO. H. B. WHITE & Co.

Do you want Travelling Shawls and Caps?—Call on

GEO. H. B. WHITE & Co.

Do you want Gold and Silver Head, or Sword Canes? Call on

GEO. H. B. WHITE & Co.

Do you want Furnishing Goods of any kind? Call on

GEO. H. B. WHITE & Co.

Where is

GEO H. B. WHITE & Co?

No. **332** Pennsylvania Avenue, between 9th and 10th Streets.

*Don't forget the place.*

Washington, Sept. 24, 1856.

### Youatt on the Horse.

28,000 HORSEMEN in the United States and Canada have given evidence of their appreciation of our edition of

***Youatt on the Horse,***

HIS STRUCTURE AND DISEASES, WITH THEIR REMEDIES, AND PRACTICAL RULES TO BUYERS, BREEDERS, BREAKERS, SMITHS, &c.

By buying and using it. **2000** more can be supplied from a new edition now ready, with notes by SPOONER, an account of breeds in the United States, by H. S. KENDALL, and 60 practical illustrations. Price **$1 25.**

For sale at the Bookstores, or we will send it by mail, post paid, on receipt of price. Address

MILLER, ORTON & MULLIGAN,
Publishers, 25 Park Row, New York,
Or 107 Genesee St., Auburn.

June 11, 1856—tf

### Spring and Summer Goods.

**Harper & Bro., Alexandria, Va.**

ARE now in receipt of a large stock of SPRING and SUMMER DRY GOODS, which will be sold at a small profit. Their friends and customers in Prince George's county will please call.

April 9, 1856—tf

**JOHN Q. ALVEY**

WOULD most respectfully call the attention of his country friends to the above advertisment and solicits a call from them before purchasing elsewhere, feeling assured that they can be accommodated in every article of DRY GOODS, that they may want, on the very best terms.

Alexandria, Va., April 9, 1856—tf

**SUMMER STYLES of GENLLEMEN'S FURNISHING GOODS.**

MY STOCK of the above articles is now full and complete in every department. My facilities for doing business are equal to any in this city. Purchasers are invited to call and examine them, as I am determined to sell cheap for cash or to my punctual customers.

LANE'S Gents' Furnishing Store,
424 Pennsylvania Avenue,
Near 4½ Street.

Washington, May 7, 1856.

SOFT HATS—New Style for Fall and Winter.—We have just received a large and complete assortment of FELT HATS for men and boys, of all styles, colors and prices, to which we respectfully invite the attention of purchasers. Please call at

GEO. H. B. WHITE & Co's
Fashionable Hat and Cap Store,
332 Pennsylvania Avenue,
between 9th and 10th.

N. B.—We are prepared to meet all fair and honorable competition and sell at the lowst price for cash.

Washington, Sept. 17, 1856.

### PLOWS, &c.

1 DOZEN Davis Improved. No. 8 Plows.
1 " Minor & Horton No. 19½ "
1 " Davis Improved No. 9 "
1 " Patuxent No. 8 "
12 " Nos. 3 and 4 Hilling Hoes,
4 " Plow Bridles,
2 " Each, Leather, Mule and Horse Collars.
5000 pounds Castings. For sale by

BELT & WILLIAMS.

March 26, 1856—tf

### NOTICE.

THE subscriber, being desirous of closing his business up to January, 1854, respectfully requests all persons indebted to him to call and close their accounts by cash or note, as longer indulgence cannot be given

O. C. HARRIS.

January 11, 1854—tf

### *Servant Wanted.*

THE advertiser wishes to HIRE or PURCHASE A *SERVANT GIRL*, capable of nursing. He will either hire a free girl or slave, or purchase a slave.—For further particulars, enquire at this office.

October 22, 1856—tf

LADIES Wear, a choice assortment of beautiful styles, at

HALL & GREENWELL'S.

20 BARRELS HERRINGS.—On hand and for sale by

HALL & GREENWELL.

CORN MEAL.—On hand and for sale by

HALL & GREENEWLL

## Medical Department of George-Town College,

CORNER OF F AND TWELFTH STREETS,

**WASHINGTON, D. C.**

**Faculty of Medicine:**

NOBLE YOUNG, M. D., Professor of Theory and Practice of Medicine (and President of the Faculty.)

FLODOARDO HOWARD, M. D., Professor of Obstetrics and the Diseases of Women and Children (and Treasurer.)

JOHNSON ELIOT, M. D., Professor of Anatomy.

JAMES E. MORGAN, M. D., Professor of Medical Jurisprudence and Hygiene.

J. M. SNYDER, M. D., Professor of Surgery.

BENJAMIN F. CRAIG, M. D., Professor of Chemistry and of Physiology.

GEORGE C. SCHÆFFER, M. D., Professor of Materia Medica and Therapeutics.

J. V. D. MIDDLETON, M. D., and JAMES HAMMET JORDON, M. D., Prosectors and Demonstrators of Anatomy.

The session will commence on the 20th of OCTOBER and end in MARCH following.

The Lectures will be delivered at the College Buildings, No. 303 F Street, during the hours of the afternoon and evening. This time will enable the students to visit the public libraries, attend the gratuitous scientific lectures of the Smithsonian Institute, and also the debates in Congress.

The object of the Medical Faculty will be to instruct the student perfectly in the elements of Medical Science, in all its departments, with its accessory branches of knowledge—not only to qualify him to enter upon the practice of medicine, but to give him a thorough and liberal knowledge of his profession.

**Requisites for Graduation, Fees, &c. &c.**

The candidate for the degree of Doctor of Medicine must be twenty-one years of age, of good moral character, and have attended two full Courses of Lectures, the last of which shall have been at this Institution; also, one course of Practical Anatomy.

The fee for the full course is..... $90 00
Matriculation (paid only once).. 5 00
Demonstrator's Ticket,..... ..... 10 00

The expenses of living in Washington are as moderate as in any city in the Union. For further information, address

JOHNSON ELIOT, M. D.,
Dean of the Faculty,
No. 495 West 7th Street.

Washington, Sept. 24, 1856.

### English and Classical Academy.

THE undersigned will, on the 1st of OCTOBER, open an ACADEMY for the instruction of young gentlemen. The course of study will embrace the various branches of an ENGLISH EDUCATION, ANCIENT and MODERN LANGUAGES. Arrangements are being made for Boarding Students from a distance, in private families, where the strictest attention will be paid to their moral culture.

The Academic year will be divided into two sessions of five months each. Students will, however, be admitted at any time, and charged only from time of entrance.

TERMS:

Elementary English Studies, per annum $24 00
" " " " with Latin 32 00
Latin, Greek, Modern Languages, advanced English studies, Elementary Chemistry, &c., 40 00

To be made in two payments; one half at commencement, the remainder at the end of each session.

EDWARD SPARKS, M. D.,
*Principal.*

Annapolis, September 19, 1855—tf

ROBERT C. BROOKE'S

### Wholesale and Retail Commission House,

WASHINGTON, D. C.

THE undersigned begs to inform his friends and the public of Prince George's and the adjoining counties, that having taken the stand formerly occupied by him, and more recently by Messrs. BERRY & BOWIE, on SEVENTH STREET, *opposite the Centre Market*, he has commenced

**The Commission Business**

for the sale of **all kinds of Grain and Produce, Liquors, Cigars, &c. &c.** As he will give his personal attention to the care and sale to the best advantage of all produce consigned to him, his establishment will offer peculiar advantages for those farmers who desire the advantages of the District Markets, and he hopes for a liberal share of their patronage. He will also have always on hand for sale a very superior quality of **CIGARS and TOBACCO,** and a large and choice assortment of **LIQUORS of all kinds.**

As these articles will be sold by him on commission, he confidently thinks they will be offered at his house cheaper than elsewhere in the District.

ROBERT C. BROOKE,
Seventh Street, opposite
the Centre Market.

Washington, Feb. 13, 1856—tf

☞ All kinds of *COUNTRY PRODUCE* taken on storage.

### *FOR SALE.*

THE subscriber offers for sale the **LOT OF GROUND,** known as the

HOTEL LOT,

with the tenements thereon, in the village of Upper Marlborough. It is situated in the centre of the town, and can be divided into three building lots. It will be sold in parcels to suit purchasers.

ALSO—About **100,000 HARD BRICK,** now being cleaned, and in good condition.—They will be sold by the thousand.

For terms, &c., apply to RICHARD B. B. CAREW, Esq., or the undersigned.

JOHN BROOKES.

January 17, 1855—tf

### PLOWS, &c.

100 ONE, TWO AND THREE HORSE PLOWS.
**2** dozen Corn Cultivators,
**20** dozen Hilling Hoes (all sizes)
**20** dozen Weeding Hoes (all sizes)
**10** dozen pairs Trace Chains,
**4** dozen pairs horse and mule Hames,
**100** pounds Line Rope,
**10,000** pounds Plow Castings. Also—Leather and Shuck Collars. On hand and for sale by

HALL & GREENWELL.

March 12, 1856.

### 100 Kegs Cut Nails,

12 KEGS Wrought and Clinch Nails, 2000 pounds Tobacco House Hooks and Hinges. Nails, Hooks and Staples for same. In store and for sale by

HALL & GREENWELL.

June 25, 1856.

### Threshing Machine for Hine.

I HAVE for hire a **Threshing Machine,** of superior make, and works well. It has been used by several gentlemen in this neighborhood, and all speak in high praise of its qualities as a thresher. It will be sent to any part of the county, wherever its services may be required.

O. C. HARRIS.

### Wharf and Warehouse.

THE UPPER WHARF and WAREHOUSE at Mt. Calvert can be used by the public—subject to wharfage and storeage at the usual rates. Apply to JOHN BROOKES.

Mt. Calvert, March 28, 1855—tf

### NOTICE.

LOST, a note drawn in favor of Martin A. Wells against Thomas W. Robinson, for **Five Hundred Dollars,** dated the 25th of April, 1847, bearing interest from date. The finder will be liberally rewarded by returning said note to the subscriber.

MARTIN A. WELLS.

May 9, 1855—tf

100 **SACKS Fine and Ground Alum Salt.**—On hand and for sale by

HALL & GREENWELL.

April 2, 1856.

THOMAS W. ANDERSON,

### ATTORNEY AT LAW,

OFFICE:
COR. LOUISIANA AVENUE AND 6TH ST.,
WASHINGTON, D. C.

WILL practice also in the Courts of Prince George's and the adjoining counties.

January 14, 1857—tf

**DANIEL CLARKE,**

### ATTORNEY AT LAW,

No. 23 LEXINGTON STREET,
BALTIMORE:

WILL practice in the Courts of Prince George and the adjoining counties.

Baltimore, Nov. 19, 1856—tf

ALEXANDER KEECH, Jr.,

**Attorney at Law and Land Agent,**
**HOUSTON, Texas.**

**Robert W. Harper,**

*ATTORNEY AT LAW,*

**Little Rock, Arkansas:**

WILL practice in the Courts of Middle and South Eastern Arkansas. All legal business entrusted to him will be faithfully attended to.

Sept. 10, 1856.

**EDWARD W. BELT,**

### ATTORNEY AT LAW,

UPPER MARLBOROUGH,
Will practice in the Courts of Prince George's and the adjoining Counties.

January 2, 1856—tf

**B. I. SEMMES, Jr.,**

**Attorney at Law and Solicitor in Chancery,**

**No. 12 Custom House Building,**

CHICAGO, .....ILLINOIS.

REFERENCES:
Hon. James Campbell, Washington,
Hon. Robert McClelland, Washington,
Hon. Stephen A. Douglas, Illinois,
Hon. Thomas F. Bowie, Maryland,
Hon. Benedict I. Semmes, Maryland,
Samuel Tyler, Esq., Maryland.
Ex-Governor E. L. Lowe, Maryland.

Chicago, June 1856—tf

***Fendall Marbury,***

### ATTORNEY AT LAW,

WILL practice in the Courts of Prince George's and the adjacent courts, and the District of Columbia.

☞ Office at his residence, near Piscataway, Prince George's County.

March 12, 1856—tf

**R. COVINGTON MACKALL,**

ATTORNEY AT LAW,

**Prince Frederick, Calvert County, Maryland.**

WILL practice in the Court of Appeals, and in the Law and Equity Courts of the First and Second Judicial Districts.

Prince Frederick, July 16, 1856—tf

***J. E. Q. EARLY,***

CIVIL ENGINEER,

OFFERS his services to the public in the capacity of **SURVEYOR** and Civil Engineer generally. Letters addressed to him at Bradywine post office, will meet with prompt attention.

January 11, 1854—tf

**Dr. J. A. SMITH,**

OFFERS his professional services to the residents of Long Old Fields and surrounding country. Office at Mr. J. J. JARBOE'S, where he can be found at all times except when professionally engaged.

Long Old Fields, Sept. 5, 1855—1y

### A CARD.

DR. JOSEPH H. BLANDFORD offers his professional services to the residents in the vicinity of T B. Office at the residence of his father, STANISLAUS BLANDFORD, where he may be at all times found, when not professionally engaged.

April 2, 1856—4m

***T. B. GRUNDY & Co.***

GRAIN AND PRODUCE

**COMMISSION MERCHANTS,**

**No. 22 SPEARS WHARF,**

BALTIMORE.

Baltimore, July 23, 1856—1y

**House Painting, Glazing and Graining.**

The subscriber respectfully intarms the citizens of Marlboro' and its vicinity, that he is prepared to do any work in HOUSE PAINTING, GLAZING AND GRAINING, and solicits a share of the public patronage.

All letters addressed to him at Upper Marlboro' will be promptly attended to.

GEORGE H. MILLER.

January 23, 1856—tf

### THE MALTBY HOUSE,

HENRY M. SMITH, *Proprietor,*
**PRATT STREET,**
DIRECTLY OPPOSITE THE OLD R. R. DEPOT,
BALTIMORE:

WHERE the Farmers and Planters, and other citizens of Prince George's, visiting Baltimore, will find the most ample provision made for their accommodation.

Baltimore, Feb. 21, 1855—tf

### AUCTIONEERING.

THE undersigned respectfully informs the citizens of Prince George's that he will act as **AUCTIONEER** on all occasions, when his services may be required, and respectfully solicits the patronage of the people.

JOHN H. SELBY.

Upper Marlboro' Dec. 5, 1855—tf

### AUCTIONEER.

THE subscriber respectfully informs his friends and the public generally, that he will take great pleasure in serving them as an AUCTIONEER in any part of the county, where his services may be required—feeling assured that he can "talk to the people" in such a manner as to give general satisfaction.

JAMES R. DAVIS.

Queen Anne, January 23, 1856—tf

**WILLIAM T. DIGGES,**

BRICKLAYER:

RESPECTFULLY informs the public that he continues to carry on the business of **BRICKLAYING** in all its branches. Letters addressed to him at Upper Marlboro' from any part of the county, will meet with prompt attention

January 17, 1855—tf

### Cigar Manufactory.

THE subscribers are extensively engaged in **MANUFACTURING CIGARS** in LEONARDTOWN, *St. Mary's County*, with a view to furnishing the Merchants, Hotel-keepers and others in this section of the State, with their supplies, at a price *far below* that paid by them in the cities, (*for a similar article,*) and upon satisfactory terms. Orders are solicited, and will be attended to with promptness. Relying upon our country friends to aid us in our new enterprise—we ask a trial.

HARRIS & CAMALIER.

Leonardtown, April 19, 1854—tf

### $100 REWARD.

SOME person having aimed a blow at my driver on the night of the 28th ultimo, while driving my carriage on the street, the above reward will be given for such evidence as will lead to the conviction of the person who committed the assault.

E. G. W. HALL.

Upper Marlboro' Jan. 2, 1856—tf

### *OILS.*

SPERM, Etherial, Machine, and Linseed Oils, for sale by

BELT & WILLIAMS.

November 26, 1856—tf

TAR.—Twenty Barrels of Tar for sale by

BELT & WILLIAMS.

December 17, 1856.

THE PLANTERS' ADVOCATE

Is published every Wednesday morning at Two Dollars per annum, if paid within six months from the time of subscribing, or Two Dollars and Fifty Cents if not paid till the expiration of that time. No paper discontinued until all arrearages are paid, unless at the option of the editor.

☞ ADVERTISEMENTS conspicuously inserted at the rate of one dollar per square for the first insertion, and twenty-five cents for every subsequent insertion. Twelve lines of small type, or sixteen of large type, constitute a square. If the number of insertions be not marked upon them, they will be continued until forbid, and charged accordingly. A liberal deduction will be made to those who advertise by the year; but yearly advertisements will not be inserted consecutively, except at the option of the editor.

☞ Those who advertise by the year, *must confine their advertisements to their own business.*

☞ Communications, the effect of which is to promote private interests, are matters of charge, and are to be paid for at the rate of fifty cents per square.

☞ Advertisements for Companies or Associations of any kind, denominational, charitable or otherwise, or for public meetings, are in all cases to be paid for at the usual rates; and obituary notices or eulogies in addition to the announcement, will be charged at the rate of fifty cents per square.

☞ Office at the corner, between HALL & GREENWELL'S Store and the Court House.

### THE COLLEGE OF St. JAMES,

MARYLAND:
*The Diocesan College of the Protestant Episcopal Church.*

**The Rev. John B. Kerfoot, D. D., Rector.**

THE next annual session of the COLLEGE and of the GRAMMAR SCHOOL opens on Monday, October 1st.

**THE GRAMMAR SCHOOL**

receives pupils when not less than twelve years of age, and prepares them for the College under instruction and discipline specially suited for their years, &c. Preparatory students when sixteen years old are placed under College discipline.

**THE COLLEGE**

embraces the usual classes and the full course of collegiate training and education by recitations and lectures. It has its separate discipline, and arrangements suitable to the advanced years and standing of its students. The Rector has the constant supervision of both departments.

For further information, copies of the Register, apply to

REV. JOHN B. KERFOOT, D. D.
Rector, &c. (P. O.) College of
St. James, Maryland.

July 18, 1855—tf

### TO THE PUBLIC.

THE undersigned have formed a co-partnership, under the firm of TOWNSHEND & PERRIE, for the purpose of conducting

**A Produce and General Commission**

BUSINESS,

**At No. 80 Light Street Wharf,**
SECOND FLOOR,

and respectfully solicit the patronage of their friends and public generally

The senior partner, T. G. TOWNSHEND, having for many years been engaged in a house doing such business, is thereby well qualified for it, and R. W. PERRIE, having been a practical Farmer and Planter, is also well qualified to attend to the interest of those who may consign to us.

We will take especial pains in selecting GOODS which may be ordered of us, and give **Personal Attention to the Inspection of Tobacco and Selling of Produce Generally.** Try us.

T. G. TOWNSHEND,
RINALDO W. PERRIE

Baltimore, Feb. 7, 1855—tf

### No. 157 Equity.

IN THE MATTER OF THE WRIT DE LUNATICO INQUIRENDO ON ROZIER T. DAINGERFIELD.

CIRCUIT COURT FOR PRINCE GEORGE'S COUNTY.

ORDERED by the Court, this twelfth day of November, in the year one thousand eight hundred and fifty six, by the Circuit Court for Prince George's County, sitting as Court of Equity, that William H. Daingerfield give notice by publication in some newspaper printed in Washington City and in said County to the creditors of Rozier T. Daingerfield, to file their claims with the Clerk of this Court on or before the first day of April next.

PETER W. CRAIN.

True copy—Test:
CHARLES S. MIDDLETON, Clerk.

November 19, 1856—tf

### Metropolitan Steam Flouring Mill,

NEAR THE CENTRE MARKET,
*At the Junction of 12th Street and the Canal,*
WASHINGTON CITY, D. C.

THIS establishment being nearly completed, the proprietors respectfully call the attention of Farmers and dealers in GRAIN in the adjoining counties of Maryland and Virginia, to the fact that a market for their WHEAT, RYE, CORN, &c., will be opened at this Mill from and after the 1st of August, 1856, where the highest prices will be paid for articles of the best quality.

This Mill has six pair of stones, and is capable of doing an extensive business.

COLTMAN & DUNCANSON.

Washington, Sept. 3, 1856—tf

### Boots, Double and Single Sole

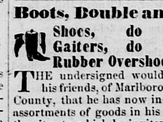

**Shoes, do do Gaiters, do do Rubber Overshoes, &c.**

THE undersigned would respectfully inform his friends, of Marlboro' and Prince George's County, that he has now in store one of the best assortments of goods in his line to be found in the city, to which he invites your attention, feeling assured he can give you entire satisfaction.

HARMON BURNS,
408 Pa. ave. between 4½ and 6 sts.
a few doors east of National Hotel,
Washington, D. C.

Washington, Dec. 3, 1856—3m

### Cod Liver Oil.

HEGEMAN, Clark & Co's. (late Rushton Clark & Co's.) celebrated genuine Medicinal Cod Liver Oil, prepared from fresh livers, and warranted pure, for sale by

BELT & WILLIAMS.

November 26, 1856—tf

### Skates.

2 DOZEN Skates.
2 Boxes Maccaronia.
2 do Preserved Ginger, for sale by

BELT & WILLIAMS.

December 31, 1856.

BUCKWHEAT, Butter and Cheese. Twenty-Five Sacks best new hulled Buckwheat (25 lbs. sacks.) 25 Sacks Dairy Salt.—English, Dairy, Pine Apple and Eastern Cheese.

BELT & WILLIAMS.

December 17, 1856.

200 **SACKS Fine and Ground Alum Salt**—on hand and for sale by

E. G. W. HALL.

Hill's Landing, April 2, 1856.

75,000 FEET Hogshead Sideing,
**30,000** Feet Heading. Just received and for sale by

R. G. W. HALL,
W. W. BEARD, *Agent.*

Hill's Landing, Nov. 26, 1856.

**Twenty Bbls. No. 1 Potomac Herrings,**

FOR SALE BY

HALL & GREENWELL.

June 25, 1856.

FIFTY SACKS GROUND ALUM SALT—Just received and for sale by

BELT & WILLIAMS.

May 7, 1856.

MISSES ROOKER'S

**English and French Boarding and Day School for Young Ladies,**

NO. 464 E STREET,
WASHINGTON.

THIS Institution has been in successful operation for several years; and for healthfulness, convenience, and beauty of location, and extent of play grounds, is unsurpassed in the city. The course of instruction comprises all the branches taught in the best seminaries; and to secure great attention to the acquisition of French a native Parisian lady resides in the family.

Terms per session of 10 months, for board and washing, and tuition in English, French, and Drawing $250. Circulars containing full particulars can be had on application to the principals.

TESTIMONIALS.

*From George D. Cummings, Rector of Trinity Church, Washington.*

"I take great pleasure is bearing my testimony to the superior qualifications of the Misses Rooker for the important work of the intellectual and moral culture of girls. Having had a member of my family under their care, I am satisfied that the school is just such an one as a christian parent would desire for a daughter."

June 9, 1856.

*From Hon. W. W. Boyce, M. C., South Carolina.*

"I take great pleasure in expressing the high opinion I entertain of the Misses Rooker's school. My two daughters have been attending for the last session, and the progress has been such as to make me congratulate myself on the selection of the school."

June 11, 1856.

*From Hon. Asa Biggs, U. S. Senator, North Carolina.*

"I have had a daughter attending the Misses Rooker's school, during the session which will soon terminate, and I take great pleasure in saying that I am gratified in the selection I made of their school among the large number in this city."

Washington, June 16, 1856.

*Washington Union, December* 11, 1855.

"In our advertising columns to-day will be found the card of the Misses Rooker, inviting attention to their English and French Boarding and Day School, on E street. At this late day, it is quite unnecessary to speak of the claims and qualifications of these talented and accomplished ladies for the confidence and patronage of the public. Their success and popularity are better attested by the present flourishing condition of the institution over which they have presided so long and so acceptably."

Washington, August 13, 1856—tf

### HOUSEKEEPING ARTICLES.

THE subscriber desires to call public attention to his extensive assortment of **HOUSE-FURNISHING GOODS,** which is now rendered complete in every department, consisting in part of—

**FRENCH CHIAN.**

Gold band, plain white and richly-decorated Dinner, Desert and Tea Sets; a large assortment of Vases; Dinner and Tea Ware in detached pieces; rich Cups and Saucers, with and without mottoes; Pitchers, Perfume Bottles, Card Receivers; with a large variety of Fancy Articles, appropriate to decorate etagere, parlor table and toilet.

**IRON STONE CHINA.**

Dinner, Tea and Toilet Sets; also, in detached pieces; a large stock of Edwards's latest shapes.

**GLASS WARE.**

American, French and Bohemian, such as Decanters, Flagons, Goblets, Champagnes, Clarets, Hocks, Sherrys, Madeiras, Burgundies, Liquors, Tumblers, Finger Bowls, Celeries, Water Bottles, Float Bowls, Dishes, Salts, Pitchers, &c.

**TABLE CUTLERY.**

In sets of half dozen or fifty-one and fifty-three pieces; also, Ivory-handled Knives only; Carvers and Forks, Steels, &c.

**BLOCK-TIN GOODS.**

Such as Chafing Dishes, from 10 to 24 inches; Coffee and Tea Urns, Coffee Pots, Tea Pots, Coffee Biggins, &c.

**PLATED GOODS.**

Such as Coffee and Tea Urns, Tea Sets, Spoons, and Forks, Castors, Covered Dishes, Pitchers, Cake and Fruit Baskets, Waiters, &c.

**JAPANNED GOODS.**

Such as Waiters, Tea Trays, and in sets; Plate Warmers, Slop Jars, Foot Tubs, Water Cans, &c. &c.

**GAS FIXTURES.**

From the factory of Cornelius & Baker, Philadelphia, for sale at manufacturers' retail prices.

**MISCELLANEOUS.**

Solar Lamps, Girandoles, Wood Ware, Fenders and Irons, Brushes, Shovels and Tongs, Coal Hods, Step Ladders, Door Mats, Rattan Goods, Waffle Irons, Willow Ware, Brittannia Ware, Bronzed Iron Goods, Cooking Requisites of almost every description; together with a large assortment of articles of utility and ornament, not deemed necessary to particularize.

Housekeepers will find it decidedly to their interest to examine my stock and prices. They will not only find a large assortment from which to make selections, but I pledge myself to sell as cheap as the same description of goods can be purchased in any of the Eastern cities.

Goods delivered to any part of the city or Georgetown free of charge.

Catalogues containing a complete list of every article kept for sale can be had on application at the store.

C. W. BOTELER, *Iron Hall.*

Washington, Dec. 12, 1855—tf

ELLICOTTS MILLS

***Classical School for Boys.***

THE REV. GEO. F. BEAVIN opened a School for Boys on Monday, September 1, in the village of Ellicotts Mills, about ten miles from the City of Baltimore.

The course of instruction will embrace the Greek and Latin Languages, with all the branches of a thorough English Education.

Particular attention will be paid to the morals of the pupils under the Teacher's charge, and also, diligent application to study and thoroughness of preparation for recitation will receive the strictest attention.

TERMS:

For the English Branches—$6 per quarter.—For Greek and Latin, with Mathematics, $8; and when two are sent from the same parents, $7.50 per quarter.

FOR FUEL—One dollar the winter session—fifty cents per quarter.

SHOOL HOURS—8 A. M. to 3 P. M. in summer; 9 A. M. to 4 P. M. in winter, with half an hour recess at noon.

VACATIONS—A week at Christmas—a week in May and the month of August.

REFERENCES:

Rt. Rev. W. R. WHITTINGHAM, D. D., Baltimore.
Rev. MYER LEWIN, Chaptico, Maryland.
Rev. A. J. RICH, M. D., Reisterstown, Maryland.
Rev. JOHN H. CHEW, Woodville, Maryland.

The following gentlemen—Rev. C. Huntington, James Rowland, M. D., and Geo. W. Peter, Esq., have kindly associated themselves together, with the approbation of the Patrons of the School, to advise with and assist the teacher in carrying out his plans, and who will give any information desired.

October 8, 1856.

### PERFUMERY, &c.

THE undersigned begs leave to inform her friends and customers, that she has just received a desirable lot of *PERFUMERY,* which she will sell at Philadelphia prices. She names, in part, the following:

Double Extracts for Handkerchiefs,
Double Extracts for Flavoring,
Bay Leaf Water,
Fine Shaving Creams and Soaps for gents,
Dental, Tablet and Rose Wash for Teeth,
Double and Single Colognes,
Cream of Beauty for the Ladies, for the removal of tan, freckles and pimples,
Hair Dyes, Bear's Oil, Verbena Water,
Fine Hair Oils and Washes, of Harrison & Co's manufacture, Philadelphia, Pa.

E. A. M. BURNEL