msa_sc3415_scm3600-0052 ©Maryland State Archives

Southern Lottery on the Havana Plan.

$5,000!!—only 15,000 Nos.

PRIZES PAYABLE Without Deduction.

The Jasper County Academy Lottery.

[By Authority of the State of Georgia.]

Saturday Small Scheme!

TO be drawn in Public, at Macon, Georgia, under the sworn superintendence of Col. George M. Logan and W. C. Anderson, Esq.

Every Saturday in March & April, 1857.

☞ Remember this Lottery has only Fifteen Thousand Numbers—less than any Lottery in the world!

Class 17th, March 21st; Class 18th, March 28th; Class 19, April 4th; Class 20, April 11th; Class 21, April 18th; Class 22, April 25th.

BRILLIANT SCHEME.

One Prize of		$5,000
1 "		1,500
1 "		1,000
1 "		1,000
3 "	$500 are	1,500
50 "	100 are	5,000
100 "	100 are	5,000
1,516 "	16 are	24,000
1,657 Prizes Amounting to		**$44,000**

Whole Tickets $4; Halves 2; Quarters 1.

☞ Certificates of Packages of Ten Tickets, are sold at the following rates, which is the risk:

10 Whole Tickets,.....$24
10 Half Tickets,..... 12
10 Quarter Tickets,..... 6

☞ Bank Notes of sound Banks taken at par. Checks on New York remitted for Prizes.

☞ Address Orders for Tickets or Certificates of Packages of Tickets to

JAMES F. WINTER, Manager,
Macon, Ga.

Extra Class X, Large Scheme draws May 15th, 1857, 30,000 Numbers—Capital $60,000.

March 25, 1857—tf

DAVY CROCKETT.

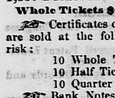

THIS thorough-bred and beautiful stallion will be let to mares the present season, commencing the first of April and ending the first of July, at Twenty Dollars to insure blooded mares, to be discharged by the payment of Fifteen Dollars, if paid within the season; common mares Fifteen Dollars, to be discharged by the payment of Ten Dollars, if paid within the season.

He will stand at Piscataway on Mondays and Tuesdays.

On Wednesdays and Thursdays at John H. Underwood's farm, four miles below Piscataway.

On Fridays and Saturdays at Thomas S. Martin's, in Charles County.

Every care taken to prevent accidents; but if any, the subscriber will not be responsible for them.

DESCRIPTION:

DAVY CROCKETT is a bright sorrel, near sixteen hands high, six years old this spring, has a beatiful coat and fine action. He is considered very "foutty," and in several races, when running under great disadvantage, he has made most excellent time. It is believed if he had been properly trained, he could have been made one of the fastest horses in this part of the country.

PEDIGREE:

DAVY CROCKETT was by Captain Bragg, his dam by Boston; his grand dam, Jennie Deans, was got by Vanguard; her dam by Oscar Junior; her grand dam, Kitty Fox, by Fox; her g g dam by Register; her g g g dam by Linsay's Arabian. It is deemed unnecessary to say anything further about his pedigree, as his appearance fully indicates him to be a thorough-bred horse. For further information apply to the undersigned.

CHARLES T. UMBERWOOD.

March 25, 1857—tf

PRIAM.

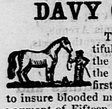

THIS beautiful and finely formed horse will be let to mares the season, commencing on the first of April and ending the first of July. He will stand at the following places:

On Monday, Tuesday, Wednesday and Thursday of the first week at Upper Marlborough.

On Friday and Saturday of the same week at the farm of Francis M. Soper, near Buena Vista.

On Monday, Wednesday and Friday of the second week at the stable of the subscriber, near the Navy Yard Bridge.

On Tuesday, Thursday and Saturday of the same week at the *Park Hotel*, on Seventh Street, Washington City, and so on throughout the season.

TERMS:

He will be let to mares at the very low rate of Fifteen Dollars, (considering the qualities and blood of the horse,) to be discharged by the payment of Ten Dollars, if paid within the season. Fifty Cents to the Groom in every case. ☞ A careful groom will be provided, and every care taken to prevent accidents, but if any, the subscriber will not be responsible for them.

DESCRIPTION AND PEDIGREE:

PRIAM is a dark chestnut sorrel, about sixteen hands high, of fine points and form for action and durability. His superior qualitics as a saddle and harness horse cannot be surpassed.—His sire Antrobus, by Imported Priam, out of Aurora; his grand dam Ellen Hoe, by Imported Margrave, out of Lady Culpepper; his dam by Emigrant, which gives him a first rate cross for farming purposes.

WM. SANDERSON.

March 14, 1857—tf

A NEW EVENING PAPER.

THE subscriber will commence the publication of a new Evening Paper on the 1st of April next, to be called "The Times." Subscription price, 6¼ cents per week.

Its columns will be principally devoted to the general news of the day, the local news of the city, and all matters of public interest which may transpire through the different Departments of Government.

JOHN P. HEISS,
Office No. 2 Todd's Building, west end of Browns' Hotel.

March 25, 1857.

RUNAWAY.

WAS taken up as a runaway and committed to the Jail of Anne Arundel County, on the 6th of March, a negro boy, who calls himself

JACK BUTLER.

He is 13 or 14 years of age, copper color, large mouth and thick lips, and says he belongs to James S. Morsell, of Calvert County, Maryland. He had on when committed to Jail, a gray cloth Jacket, dark cross-barred Pantaloons, and coarse brogan Shoes. The owner is requested to come forward, prove property, pay charges, and take him away, otherwise he will be discharged according to law.

E. W. DUVALL,
Sheriff of Anne Arundel Co.

March 25, 1857—3t

TO TRADERS, KEEPERS OF ORDINARIES AND OTHERS.

NOTICE is hereby given by the Sheriff of Prince George's County, in pursuance of the directions of the Act of Assembly regulating the issuing of LICENSES to traders, keepers of ordinaries, and others, that all persons and bodies corporate or politic, whom it may concern, are hereby required to obtain a license, or renew the same, according to the provisions of said act, before the 10th day of may next.

DANIEL R. DYER, Sheriff.

March 25, 1857—td

Chest Unclaimed.

WAS left at the Stage Office, in Upper Marlborough, about two months ago, a WOODEN CHEST. The owner, if any, is requested to come forward, prove property, pay charges and take it away.

JUDSON RICHARDSON, Sr.

March 25, 1857—3w

PROSPECTUS
OF

THE SOUTH,

A DEMOCRATIC NEWSPAPER,

Published at Richmond, Va.

BEFORE the close of the present month, the subscriber will issue the first number of a newspaper which he proposes to publish in Daily and Semi-weekly editions, and which he intends to devote to the service of the South, the interests of the State, and to the support of the principles of the Democratic Party. But the paper will not be so exclusively political, that its columns will only interest the politician; nor so subservient to party as to spare the misconduct of bad men; to betray principle for the sake of power, or to disguise its convictions at the suggestion of expediency.

I shall endeaver to commend it to intelligent persons of all classes, by diligence in the collection of news, by imparting something of agricultural, commercial and literary interest to its columns, and by venturing an outspoken and emphatic opinion on the topics of the day, no matter what the hazard of conflict with prejudice or of offence to the self-appointed leaders of party. The organ of no clique, in the interest of no faction, and with no partial purpose to serve, the paper will address itself to the honest judgment of the people, and for support will rely upon their appreciation of energy and enterprise and their love of plain talk and independent opinion. There may be particular individuals to whom this sort of discussion will not be very acceptable, but if I can conciliate the favor of the masses, I may survive the opposition of ignorant or interested critics. No doubt servile spirits will be shocked at my zeal in the defence of the South; still I have the consolatory assurance that there are plenty of brave and true men in Virginia, upon whose sympathy and support I may rely with absolute security. And so believing I embark upon the enterprise, with no misgiving as to the result.

"THE SOUTH" will be of an equal size with the leading papers of the city; and will be furnished to subscribers at the following rates: Daily seven dollars a year, Semi-Weekly five dollars—*payable in advance.*

Money may be sent by mail to the address of

ROGER A. PRYOR,
Editor and Proprietor.

Richmond, March 25, 1857.

MARRIAGE GUIDE.

MARRIAGE GUIDE, *By Dr. Wm. Young.*
MARRIAGE GUIDE, *By Dr. Wm. Young.*
MARRIAGE GUIDE, *By Dr. Wm. Young.*
MARRIAGE GUIDE, *By Dr. Wm. Young.*
MARRIAGE GUIDE, *By Dr. Wm. Young.*
MARRIAGE GUIDE, *By Dr. Wm. Young.*
MARRIAGE GUIDE, *By Dr. Wm. Young.*

MARRIAGE GUIDE—YOUNG'S GREAT PHYSIOLOGICAL WORK: THE POCKET ESCULAPIUS, or Every One his own Doctor, by WM. YOUNG, M. D. It is written in plain language for the general reader, and is illustrated with upwards of One Hundred Engravings. All young married people, or those contemplating marriage, and having the least impediment to married life, should read this book. It discloses secrets that every one should be acquainted with; still, it is a book that must be kept locked up, and not lie about the house. It will be sent to any one on the receipt of Twenty-five cents.

Address

DR. WM. YOUNG,
152 Spruce St., above Fourth,
Philadelphia, Pa.

March 25, 1857.

ALNWICK

French and English Female Seminary

FOR BOARDING PUPILS,

BY M. A. TYSON & SISTERS.

THIS institution is now fully organized and in a flourishing condition. Pupils are received at any time and charged only from date of entrance.

TERMS:—For board and English tuition $180 per annum.

Circulars may be had by addressing the principals, Laurel Factory P. O., Prince George's County, Maryland.

March 18, 1857—tf

Singer's Sewing Machines.

THE great reputation of Singer's Sewing Machines is founded on the fact, that they are perfectly adapted to every variety of work, and that each of them, kept employed, will earn not less than

One Thousand Dollars a Year.

All persons desiring full and reliable information about these machines—sizes, prices, modes of purchasing, &c.—can obtain it by applying, by letter or otherwise, for a copy of I. M. SINGER & Co's GAZETTE, a beautiful Pictorial Paper, entirely devoted to Sewing Machine interests. It will be sent gratis.

Local Agents

Wanted in every Town in the United States, to whom liberal inducements are offered.

N B.—We have made arrangements with many editors and publishers of newspapers highly profitable and satisfactory to them, and wish to make similar contracts with every newspaper and magazine in the country. For full particulars address

I. M. SINGER & Co.,
323 Broadway, N. York.

March 18, 1857—3m

Tailoring Business.

THE subscriber has located himself in the town of Upper Marlboro', and intends carrying on the

Tailoring Business,

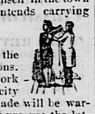

in all its various branches, in the most approved Styles and Fashions. He pledges himself that his work shall not be surpassed by any city establishment. All garments made will be warranted to fit, and he will always procure the latest Fashions as soon as they appear. He has taken the house east of the Court House, where he invites the public generally to give him a call.

HUGH O'NEILL.

March 18, 1857—3m

Fine Harness and Saddle Horses.

THE undersigned respectfully inform their friends and the public, that they will be in Upper Marlborough, at April Court, with the

BEST LOT OF HORSES EVER OFFERED IN THIS MARKET.

They respectfully invite their old friends and the public generally to call and examine for themselves—feeling assured that they can please any one in their line.

JAMES CHATHAM & BRO.

March 18, 1857—tf

$25 REWARD.

RANAWAY from the subscriber, living near Upper Marlborough, negro woman

MARIA.

She is about twenty years old, about five feet six or seven inches in height, straight, and very black. She has a sister living on the plantation of C. C. Magruder, Esq., and a grandmother belonging to James I. Bowie, Esq.; she has, also, a father living on the place of Samuel H. Berry, Esq., near Upper Marlborough.

I will give the above reward for her, no matter where taken, if delivered to me or secured in jail.

ROBERT A. CLAGETT.

March 18, 1857—tf

PLOWS.

DAVIS Improved No. 9 Plows,
Patuxent No. 9 do
Minor & Horton No. 19½ do
5,000 pounds Castings,
50 Kegs of Nails,
200 Yards of Rope for leading lines,
Trace Chains, Hames,
Leather and Shuck Collars for Horses and Mules,
Blind Bridles, Back Bands,
Leather Halters, &c. Just received and for sale by

BELT & WILLIAMS.

March 18, 1857.

HATS! Hats!! Hats!!!—Spring styles of Gentlemen's Dress Hats for 1857, from Beebe, New York, Philadelphia, and other new and beautiful shapes—a fresh and full assortment now in store, at

LANE'S
Fashionable Hat, Cap, and
Gents' Furnishing Store.

Washington, March 18, 1857.

Valuable Meadow for Sale.

SALE POSTPONED.

THE undersigned will offer at public sale **ON TUESDAY, the 17th day of February next,** at the Court House Door, the tract of **MEADOW LAND,** lying north of the village, containing about

Twenty Seven Acres,

belonging to O. C. Harris, which said land was purchased a few years since by said Harris from Miss Sarah Forrest. The soil is well adapted to the growth of corn and all kinds of grasses, and in fertility of soil it cannot be surpassed.

Terms made known on the day of sale.

Sale to commence at 10 o'clock, a. m.

SAMUEL B. HANCE,
Agent for O. C. Harris.

January 28, 1857—ts

☞ *The above sale is unavoidably postposed until THURSDAY, the 9th day of APRIL next, the sale to take place at the Court House Door, at the hour of 4 o'clock in the afternoon.*

☞ *This property may be purchased at private sale at any time between this and the day of sale.*

SAMUEL B. HANCE,
Agent for O. C. Harris.

March 18, 1857.

In the Circuit Court of the United States for the 4th Circuit and District of Maryland.

IN EQUITY, MARCH 11, 1857.

ORDERED that the sales made by C. C. Magruder, Trustee, appointed by decree of this Court, in the case of Carroll and others, *vs.* Alexander and others, be ratified and confirmed, unless cause to the contrary be shown on or before the fifteenth day of April next, provided a copy of this order be inserted in one of the newspapers printed in Prince George's County once in each of three successive weeks before the ninth day of April next.

The Trustee is authorized to pay the proceeds of sales as received to the Clerk, to be by him deposited in the Bank of Baltimore, to the interest of this cause and to be subject to the order of this Court.

WILLIAM F. GILES.

True copy: THOMAS SPICER, Clerk.

March 18, 1857—3w

Final Notice to Creditors.

ORDERED BY THE ORPHANS' COURT, this seventeenth day of March, eighteen hundred and fifty-seven, that SAMUEL H. BERRY, Administrator of FIELDER GRIMES, late of Prince George's County, deceased, give the final notice required by law to the deceased's creditors to file their claims, properly authenticated, with the Register of Wills for said county on or before the third Tuesday in November, eighteen hundred and fifty-seven, otherwise they will be by law excluded from all participation in said estate; and that this order be published once a week for six successive weeks in some newspaper printed in Prince George's County.

True copy—test:

WM. A. JARBOE, Register.

March 18, 1857—6w

Final Notice to Creditors.

ORDERED BY THE ORPHANS' COURT, this seventeenth day of March, eighteen hundred and fifty-seven, that SAMUEL H. BERRY, Administrator of JOSIAS CLEMENTS, late of Prince George's County, deceased, give the final notice required by law to the deceased's creditors to file their claims, properly authenticated, with the Register of Wills for said county on or before the third Tuesday in November, eighteen hundred and fifty-seven, otherwise they will be by law excluded from all participation in said estate; and that this order be published once a week for six successive weeks in some newspaper printed in Prince George's County.

True copy—test:

WM. A. JARBOE, Register.

March 18, 1857—6w

Final Notice to Creditors.

ORDERED BY THE ORPHANS' COURT, this seventeenth day of March, eighteen hundred and fifty-seven, that SAMUEL H. BERRY, Administrator of FRANCIS EDELEN, late of Prince George's County, deceased, give the final notice required by law to the deceased's creditors to file their claims, properly authenticated, with the Register of Wills for said county on or before the third Tuesday in November, eighteen hundred and fifty-seven, otherwise they will be by law excluded from all participation in said estate; and that this order be published once a week for six successive weeks in some newspaper printed in Prince George's County.

True copy—test:

WM. A. JARBOE, Register.

March 18, 1857—6w

Final Notice to Creditors.

ORDERED BY THE ORPHANS' COURT, this seventeenth day of March, eighteen hundred and fifty-seven, that SAMUEL H. BERRY and CATHARINE R. McKEE, Administrators of ALEXANDER McKEE, late of Prince George's County, deceased, give the final notice required by law to the deceased's creditors to file their claims, properly authenticated, with the Register of Wills for said county on or before the third Tuesday in November, eighteen hundred and fifty-seven, otherwise they will be by law excluded from all participation in said estate; and that this order be published once a week for six successive weeks in some newspaper printed in Prince George's County.

True copy—test:

WM. A. JARBOE, Register.

March 18, 1857—6w

A Small Tract of Land for Sale.

THE undersigned is authorized to sell a small tract of land in the lower part of the county, adjoining the lands of Henry S. Mitchell, Mrs. Grace H. Clagett and Samuel Tayman, the property of Mrs. Elizabeth Sweeney, containing

About Thirty Acres.

It is well located as a site for a country store or tavern-stand, and will be sold at private sale on accommodating terms. If not so disposed of before the

15th day of April next,

it will on that day be offered at PUBLIC SALE to the highest bidder, at Tayman's store. Terms made known on application to the undersigned or on the day of sale.

EDWARD W. BELT, Attorney.

March 11, 1857—ts.

BASIL.

BASIL, by Mariner, out of Cassandra by Imported Priam, will stand at my stables, at $20 for thoroughbred and $10 for common mares, if paid by the 1st day of July—if not, $5 extra will be charged.

F. M. HALL.

March 11, 1857—tf

200 SACKS Fine and Ground Alum Salt—on hand and for sale by

E. G. W. HALL.

Hill's Landing, March 18, 1857.

Garden Seeds.

WE have received our spring supply of fresh gaaden seeds.

BELT & WILLIAMS.

March 11, 1857.

LEMONS AND ORANGES, just received and for sale by

HALL & GREENWELL.

March 11, 1857.

100 SACKS Fine and Ground Alum Salt.—On hand and for sale by

HALL & GREENWELL.

March 18, 1857.

United States Mails—Maryland.

POST OFFICE DEPARTMENT,
FEBRUARY 2, 1857.

PROPOSALS for conveying the mails of the United States, from July 1st, 1857, to 30th June, 1860, in the State of MARYLAND, will be received at the Contract Office of this Department until 3 p. m., of March 31st, to be decided by the 25th April following, on the routes and in the times herein specified:

3911 From Washington, D. C., by Georgetown and Tennallytown, to Rockville, Md., 16 miles and back, six times a week, in two horse coaches.
Leave Washington daily, except Sunday, at 7 a m
Arrive at Rockville same day by 11 a m;
Leave Rockville daily, except Sunday, at 1 p m;
Arrive at Washington same day by 5 p m.

3912 From Rockville, by Forest Oak, Middle Brook Mills, Clarksburg, Hyattstown, and Urbana, to Frederick, 18 miles and back, three times a week, in two horse coaches.
Leave Rockville Tuesday, Thursday and Saturday, after the arrival of mail from Washington—say at 12 m;
Arrive at Frederick same days by 8 p m;
Leave Frederick Monday, Wednesday and Friday at 5 a m;
Arrive at Rockville same days by ½ p m.

3922 From Cambridge, Md., by East New Market, Federalsburg, and Hessey's Cross Roads, Del., to Bridgeville, 34 miles and back, six times a week.
Leave Cambridge daily, except Sunday, at 8 a m;
Arrive at Bridgeville same day in time to connect with the mails for Wilmington—say by 3½ p m;
Leave Bridgeville daily, except Sunday, on arrival of the train from Wilmington—say at 2½ p m;
Arrive at Cambridge same day by 9 p m.
Proposals to convey the mail in two horse coaches, also to embrace *Hickburg*, are invited.

3923 From Cambridge, by Aries, to Bucktown, 16 miles and back, once a week.
Leave Cambridge Monday at 9 a m;
Arrive at Bucktown by 11½ a m;
Leave Bucktown Monday at 12 m;
Arrive at Cambridge by 2½ p m.
Proposals for a second weekly trip are invited.

3994 From Federalsburg, by Crotcher's Ferry, Harrison and Vienna, to Drawbridge, 22 miles and back, twice a week.
Leave Federalsburg Wednesday and Saturday on arrival of the mail from Bridgeville—say 4 p m;
Arrive at Drawbridge by 10 p m;
Leave Drawbridge Tuesday and Friday at 8 a m;
Arrive at Federalsburg by 2 p m.
Proposals for a three-times-a-week service are invited.

3995 From Cambridge, by Church Creek, Taylor's Island, Golden Hill and Lakesville, to Cedar Creek, (no office,) 35 miles and back, twice a week.
Leave Cambridge Wednesday and Friday at 8 a m;
Arrive at Cedar Creek by 2 p m;
Leave Cedar Creek Thursday and Saturday at 8 a m;
Arrive at Cambridge by 5 p m.
Proposals for a three-times-a-week service are invited.

3996 From Princess Ann to Deal's Island, 20 miles and back, once a week.
Leave Princess Ann Wednesday at 6 a m;
Arrive at Deal's Island by 12 m;
Leave Deal's Island Wednesday at 2 p m;
Arrive at Princess Ann by 8 p m.

3997 From Princess Ann to Tyaskin, 20 miles and back, once a week.
Leave Princess Ann Tuesday at 6 a m;
Arrive at Tyaskin by 12 m
Leave Tyaskin Tuesday at 2 p m;
Arrive at Princess Ann by 8 p m.

3998 From Princess Ann to Fairmount, 12 miles and back, once a week.
Leave Princess Ann Wednesday at 8 a m;
Arrive at Fairmount by 12 m;
Leave Fairmount Wednesday at 1 p m;
Arrive at Princess Ann by 5 p m.

3999 From Cambridge, by Cornesville, to Thomas's Store, 15 miles and back, once a week.
Leave Cambridge Tuesday at 8 a m;
Arrive at Thomas's Store by 12 m;
Leave Thomas's Store Tuesday at 2 p m;
Arrive at Cambridge by 6 p m.
Proposals for a second weekly trip are invited.

4000 From Kingston to Shelltown, 9 miles and back, once a week.
Leave Kingston Friday at 5 p m;
Arrive at Shelltown by 7 p m;
Leave Shelltown Friday at 2 p m;
Arrive at Kingston by 4 p m.

4001 From Churchville, by Harford Furnace, to Perrymansville, 9 miles and back, once a week.
Leave Churchville Saturday at 8 a m;
Arrive at Perrymansville by 11½ a m;
Leave Perrymansville Saturday after the arrival of the eastern and southern mails—say at 12 m;
Arrive at Churchville by 3½ p m.

4002 From Freeland, by Union Meeting House, to Paper Mills, 8 miles and back, once a week.
Leave Freeland Saturday at 10 a m;
Arrive at Paper Mills by 12 m;
Leave Paper Mills Saturday at 1 p m;
Arrive at Freeland by 3 p m.
Proposals for three-times-a-week service are invited.

4003 From Upper Marlborough, by Hill's Bridge, Bristol and Dunkirk, to Friendship, 19 miles and back, once a week.
Leave Upper Marlboro' Monday after the arrival of the mail from Washington—say at 5 p m
Arrive at Friendship by 7 p m;
Leave Friendship Tuesday at 8 a m;
Arrive at Upper Marlborough by 2 p m.
Proposals for three-times-a-week service are invited.

4004 From Piscataway to Pomonkey, 11 miles and back, twice a week.
Leave Piscataway Wednesday and Saturday after the arrival of the mail from Washington, say at 2 p m;
Arrive at Pomonkey by 6 p m;
Leave Pomonkey Wednesday and Saturday at 7 a m;
Arrive at Piscataway by 11 a m.
Proposals for a third weekly trip are invited.

4005 From Upper Marlborough, by Croom, Nottingham and Horse Head, to Aquasco, 28 miles and back, six times a week.
Leave Upper Marlboro' daily, except Sunday, on arrival of the mail from Washington—say at ½ p m;
Arrive at Aquasco by 7 p m;
Leave Aquasco daily, except Sunday, at 9 a m;
Arrive at Upper Marlborough by 5 p m.
Proposals to embrace Brandywine are invited.

4006 From Horse Head to Brandywine, 5 miles and back, three times a week.
Leave Horse Head Tuesday, Thursday and Saturday on arrival of the mail from Upper Marlborough—say at 5 p m;
Arrive at Brandywine by 6 p m;
Leave Brandywine Tuesday, Thursday and Saturday at 9 a m;
Arrive at Horse Head by 10 a m.

4007 From Gracetham, by Mechanicstown, to Sabillisville, 9 miles and back, three times a week.
Leave Gracetham Monday, Wednesday and Friday on arrival of the mail from Frederick—say 5 p m;
Arrive at Sabillisville by 7 p m;
Leave Sabillisville Monday, Wednesday and Friday at 2 p m;
Arrive at Gracetham by 4 p m.

For forms of proposal, guaranty, &c., and also requirements and instructions, see advertisement in pamphlet form at the principal post offices, and the advertisement of January 10, 1856, of routes in New Jersey, Maryland, &c.

JAMES CAMPBELL,
Post Master General.

March 4, 1857—4w

Administrator's Notice.

Orphans' Court of Prince George's County, Sct:
MARCH 6, 1857.

ORDERED BY THE COURT, That C. S. KEECH, Administrator of SAMUEL CLARKE, deceased, give the notice required by law to the deceased's creditors to exhibit their claims, and that the same be published once a week for six successive weeks in some newspaper printed in Prince George's County.

Test: WM. A. JARBOE,
Reg'r. Wills for P. G. Co.

NOTICE.

In pursuance of the above order, I hereby give notice, that I have obtained from the Orphans' Court of Prince George's County, Maryland, letters of administration on the personal estate of Samuel Clarke, late of said county, deceased. All persons having claims against the said deceased are hereby notified to exhibit the same, with the proper vouchers attached thereto, to the subscriber on or before the 11th day of September next, they will otherwise by law be excluded from the benefit of said estate. All persons indebted to the deceased are requested to make immediate payment to the subscriber.

C. S. KEECH,
Adm'r. of Samuel Clarke.

March 11, 1857—6w

For the Patuxent River,

Via Plum Point.

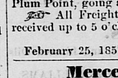

THE steamer PLANTER will resume her route to the Patuxent River on *SATURDAY MORNING, March* 7th, at 6 o'clock, and every succeeding Saturday during the season.—Returning, will leave Benedict at 6 o'clock every Wednesday morning for Baltimore, calling at Plum Point, going and returning.

☞ All Freight from Baltimore prepaid and received up to 5 o'clock on Friday evening.

THEODORE WEEMS.

February 25, 1857—tf

Mercer Potatoes.

WE have a lot of fine Mercer Potatoes, raised by Richard D. Burroughs, for sale by

BELT & WILLIAMS.

March 18, 1857.

NOTICE OF TRANSFERS.

THE COMMISSIONERS OF PRINCE GEORGE'S COUNTY will meet at Upper Marlborough,

ON THE FIRST MONDAY, being the 6th day of April next,

and continue in session not less than SIX CONSECUTIVE DAYS, for the purpose of *HEARING APPEALS* in relation to, and *NOTING TRANSFERS* of, the assessed property in said county, ON OATH, agreeably to the Act of Assembly of Maryland.

By order of the Board:

T. E. WILLIAMS, Clerk.

☞ Persons making application for trausfers of property, will be required to comply with the following section of the Act of December Session, eighteen hundred and forty-seven, chapter two hundred and sixty-six, entitled, "A Supplement to the Act entitled, An Act for the General Valuation and Assessment of Property in this State, passed at March Session, Eighteen Hundred and Forty-One, Chapter Twenty-Three:"

SECTION 15. *Be it enacted by the General Assembly of Maryland,* That whenever any person shall make application to the Levy Courts, Commissioners, or Appeal Tax Courts, as the case may be, to make him or her an allowance or deduction on account of the sale, transfer, alienation, loss, destruction, or removal of any property, or the collection or payment of any public debt, or private security for money, it shall be the duty of said Levy Courts, Commissioners, or Appeal Tax Courts, to interrogate such person, ON OATH, in reference to the said property or security and disposal of the same, and especially to require him or her by whom the said property has been sold or transferred, the amount of the purchase money, or the money collected and paid, and how the same has been invested; and it shall also be the duty of the said Levy Courts, Commissioners, or Appeal Tax Courts, to interrogate the said person, ON OATH, in reference to any acquisitions or investments made by the said person, and not already assessed, and the amount of all such acquisitions and investments, in whatever description of security, shall be added to the assessable property of the person so applying, and charged accordingly; and if the said person refuse to answer the interrogatories proposed, no deduction shall be made on his or her assessment.

February 25, 1857—tm

SARATOGA.

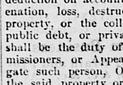

For the benefit of those wishing the services of my horse SARATOGA, I will let him to mares at my private stable, near Upper Marlborough, at $30 the season, to be discharged by the payment of $20, if paid within the season. The season commencing on the 15th of March and ending the 1st of July.

☞ As he will have no other stand, there will be no disappointment in sending to him.

He is so well known, a description is unnecessary. His pedigree embraces the most fashionable strains, and he is closely allied to the first trotting horses of the day. His appearance does him credit to his dam, combining in an eminent degree the points of a first class Road Horse, with the most perfect disposition.

☞ Mares from a distance will be pastured free of charge, and every care bestowed, though no liability for accidents.

☞ For further particulars, address the undersigned, Upper Marlboro' Post Office, Prince George's County, Maryland.

CLEMENT HILL.

March 4, 1857—tf

The College of St. James, Maryland.

THE SECOND TERM OF THE PRESENT ANNUAL SESSION OPENS FEBRUARY 20. Full Preparatory, Commercial and Collegiate courses of study are pursued. Students join whatever class their examination shows them to be qualified—and College charges, &c., count from the date of their entrance.

Ample arrangements are made, affording every facility, Domestic and Academic, notwithstanding the loss of Kemp Hall by fire in January.

College charges for the entire Annual Session, covering all ordinary expenses.....$250

☞ Application for fuller information, or for the admission of new students, to be made to the RECTOR, College of St. James Post Office, Washington County, Maryland.

February 25, 1857—tf

Commissioners's Notice to Divide the Real Estate of the late Osborn Cross.

THE UNDERSIGNED, Commissioners appointed by the Circuit Court for Prince County,

To Value and Divide the Real Estate of Osborn Cross,

late of Prince George's County, deceased, according to the provisions of the Act of Assembly, in such case made and provided, do hereby give notice to all concerned, that, having first taken the oath of office, we, or a majority of us, shall, in pursuance of an agreement entered into by the parties interested in said real estate, meet on the real estate of said deceased,

ON SATURDAY, the 28th day of March next,

at the hour of ten o'clock, A. M., to proceed in the business for which we are appointed.

JOHN B. MAGRUDER,
BENJAMIN H. BECKETT,
RICHARD G. CROSS,
ALFRED H. WELLS,
Commissioners.

February 25, 1857—td

For the Patuxent River,

VIA PLUM POINT.

THE steamer **Mary Washington** will resume her rote to the Patuxent River on WEDNESDAY MORNING, *March* 4th, at 6 o'clock, and every succeeding Wednesday during the season. Returning, will leave Benedict at 6 o'clock every SATURDAY MORNING for Baltimore, calling at Plum Point, going and returning.

☞ All Freight from Baltimore prepaid and received up to 5 o'clock on Tuesday Evening.

N. B.—The accommodation at Hill's Landing for securing freights have been considerably enlarged by the addition of a new Granary and Warehouse, which will afford sufficient room for storage of 500 hogsheads of Tobacco and 10,000 bushels Grain. The old Granary will be reserved exclusively for freight from Baltimore.

MASON L. WEEMS.

February 25, 1857—tf

Final Notice to Creditors.

ORDERED BY THE ORPHANS' COURT, this seventeenth day of February, eighteen hundred and fifty-seven, that JOSEPH C. ISAAC, Administrator of RICHARD W ISAAC, late of Prince George's County, deceased, give the final notice required by law to the deceased's creditors to file their claims, properly authenticated, with the Register of Wills for said county on or before the eighteenth day of August, eighteen hundred and fifty-seven, otherwise they will be by law excluded from all participation in said estate; and that this order be published once a week for six successive weeks in some newspaper printed in Prince George's County.

True copy—test:

WM. A. JARBOE, Register.

February 18, 1857—6w

Spring Goods.

WE ARE NOW RECEIVING and opening A LARGE AND SUPERIOR STOCK OF **SPRING GOODS,** to which we invite the particular attention of buyers.

HALL & GREENWELL.

March 4, 1857.

WANTED,

AT THE "ADVOCATE" OFFICE, an active, intelligent, industrious youth, to learn the printing business. June 18, 1856.

Commissioner's Notice to Divide the Real Estate of the late Wm. Bryan of Richard.

THE UNDERSIGNED, Commissioners appointed by the Circuit Court for Prince George's County,

To Value and Divide the Real Estate of William Bryan, of Richard,

late of Prince George's County, deceased, according to the provisions of the Act of Assembly in such case made and provided, do hereby give notice to all concerned, that having first taken the oath of office, we (or a majority of us) shall in pursuance of an agreement entered into by the parties interested in said Real Estate, meet on the Real Estate of the said deceased,

ON THURSDAY, the 23d day of April next,

at the hour of eleven o'clock, A. M., to proceed in the business for which we are appointed.

HORATIO DYER,
GEORGE H. HUNTER,
AUGUSTUS D. BROOKE,
JOHN FRENCH,
WM. LYLES HATTON,
Commissioners.

March 11, 1857—td

$50 Reward.

RANAWAY from the subscriber, living near the village of Nottingham, Prince George's County, Maryland, on Saturday, the tenth day of February, eighteen hundred and fifty-six, negro man JOHN, who calls himself

JOHN JOHNSON.

He is about sixty years of age—has gray hair—is crippled in the left leg—his fingers frost bitten—has a scar on one hand, but which one not recollected—is of black complexion—about five feet five inches high. His clothing not recollected.

He has relations at Dr. Benjamin Lee's and Mrs. Mary Beall's, in the Forest of Prince George's County; has a sister at Clement Hill's, Esq., near Upper Marlborough, and also a sister at Judge Tuck's, in Anne Arundel County.

He was caught the last time he went away upon the plantation of the late Mrs. Mary Beall, and he may be somewhere in that neighborhood now.

I will give a reward of Fifty Dollars for his apprehension—no matter where taken—provided he is brought home or secured in jail, so that I get him again.

JOHN GRIMES,
Near Nottingham,
Prince George's Co.

February 18, 1857—tf

FINE WATCHES.

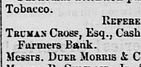

H. O. HOOD has now on hand and is continually receiving directly from the makers, new and large supplies of

Very Superior Time Keeping

WATCHES,

in Gold and Silver cases, which cannot be surpassed, as to quality and finish in this or other cities, and at prices far below the possibility of competition. He also keeps a very rich and splendid stock of all the newest styles of

Gold Jewelry,

set with brilliant Diamonds, and other precious stones, which for beauty of design, and finish, and fineness of quality cannot be surpassed.

Sterling Silver Ware,

of every description, such as splendid *Tea Sets, Coffee Urns, and Kettles, Water Pitchers, Tankards, Milk Pitchers, Goblets, Cups, Spoons, Forks, Ladles, Pie, Butter, and Fish Knives, Napkin Rings,* &c., manufactured on the premises, under my own supervision, and all warranted *Standard* Silver, and will be sold lower than goods of like quality, can be purchased for elsewhere.

Silver Plated Goods,

of the very best quality, such as Tea Sets complete, or single pieces, Pitchers, Waiters, Castors, Baskets, Butter Dishes, Sugar Tubs, Communion Services, Goblets, Cups, Spoons, Forks, Ladles, Butter Knives, &c., always on hand and sold at manufacturers prices. Also, SPECTACLES of every quality and price, to suit the most difficult, or defective sight, together with a great variety of other goods usually kept in a jewelry store.

Watch Repairing

done in the very best manner, by a competent and experienced workman, and all work warranted to give satisfaction at No. 338 PENNA. AVE. near 9th street, Sign of the Large Spread Eagle, Washington, D. C.

Washington, Nov. 26, 1856—1y

Collector's Sale.

BY VIRTUE OF THE PROVISIONS OF THE LAWS OF DECEMBER SESSION, eighteen hundred and forty-four and eighteen hundred and forty-five, I will sell at public sale, to the highest bidder, for cash, at the Court House Door, in the Town of Upper Marlborough,

ON SATURDAY, the 11th of April next,

at the hour of twelve o'clock, meridian, a tract or parcel of land, called "Paint Branch," containing

Seventy Acres, more or less,

situate, lying and being in Vansville District of Prince George's County, Maryland. Levied on and taken in execution to satisfy State and County Taxes for the year eighteen hundred and fifty-six, assessed in the name of John T. Benson.

JOSHUA C. HIGGINS, Collector
First Collection District.

February 11, 1857—ts $6 50

Collector's Sale.

BY VIRTUE OF THE PROVISIONS OF THE LAWS OF DECEMBER SESSION, eighteen hundred and forty-four and eighteen hundred and forty-five, I will s