DEATHS

WILLIAM TYSON

William Tyson, 80, a retired farmer, died at his home at Singerly, Wednesday, after a long illness from rheumatism. For the past twenty years he had been unable to walk. One sister, Emma Jane Tyson, survives him.

HARRY D. BLACKISTON

Harry D. Blackiston died March 25, at his home in Philadelphia. He was 51 and formerly resided in Elk Mills, Cecil county, He is survived by his wife, Mrs. Marie Blackiston, five children, his mother, three sisters and one brother. Interment was made in Belleview cemetery.

WILLIAM BELL

After making an investigation into the death of William Bell, 60 years old, who dropped dead at Harvey's wharf, North East, Dr. R. C. Dodson of Rising Sun, coroner for Cecil county, deemed an inquest unnecessary and gave a certificate of death from heart disease. No relatives of the deceased have yet been found.

HENRY MONROE ANDRUS

Henry Monroe Andrus, of Port Deposit, passed away March 25, following a heart attack. He had been in poor health for the past six months, but was not confined to bed. Mr. Andrus was a native of New York state, but had lived in Maryland for the past twenty years, being an employee of Dr. Joseph I. France. Besides his wife, he is survived by one sister and two brothers.

Interment was made in Hopewell cemetery.

MRS. CARRIE GILPIN

Mrs. Carrie Gilpin, 71 years old, widow of Malcolm Gilpin, who for many years was passenger and freight agent at Elkton station, for the Pennsylvania R. R. Co., died at her home Wednesday, of paralysis. Before her marriage she was Miss Carrie Walker of Elkton. She was a member of the Elkton Presbyterian Church. She is survived by three sons, John Gilpin, William Gilpin and Malcolm Gilpin. The funeral took place from the home at 2 o'clock Saturday afternoon, with interment in Elkton cemetery.

HARRY E. RIALE

Harry E. Riale died Thursday March 31, at the State Sanatorium, Sabillasville, Md., where he had been a patient for some time. The deceased was 37 years of age, and was a native of this section.

For a number of years he was employed as a trackman on the Pennsylvania railroad, but had been in ill health and unable to work for more than a year past.

Surviving are his wife and five children: Frances, George, Catharine, Violet and Harry, Jr.

Services conducted by Rev. T. P. McKee, were held Sunday afternoon at the Funeral Parlors of Ralph T. Reed, and interment made in Brookview cemetery.

HARVEY R. BRISTOW

Harvey R. Bristow of Havre de Grace, died Friday morning in the Harford Memorial Hospital of that town, from angina pectoris.

Mr. Bristow was the son of the late George and Margaret Schitz Bristow, of Port Deposit, where he was born. The deceased was 80 years of age. The family moved to Havre de Grace when he was a small boy.

A former Pennsylvania Railroad carpenter, Mr. Bristow was retired ten years ago and placed upon the honor roll of the company. He was widely known throughout the Maryland Division of the P. R. R. He suffered a fracture of the leg by a fall a few day before his death.

Surviving are his widow, Mrs. Emma Hand Bristow, one daughter, Mrs. Charles Chandler, and two sisters, Mrs. Clarence L. Wright and Mrs. Clarence M. Howard, of Havre de Grace.

The funeral was held Sunday afternoon, with interment in Angel Hill cemetery.

WALTER T. JACKSON

Walter T. Jackson, Sr., 77 years old, a former prominent wholesale fish dealer of Havre de Grace, died at his home in that town on Monday evening after an illness of several months.

A native of Jacksontown, Cecil county, he was vestryman of Grace Reformed Episcopal Church and a member of Jeremiah Baker Chapter, Sons and Daughters of the American Revolution. His widow, Mrs. Nellie Moore Jackson, is a cousin of Senator Millard E. Tydings. He is also survived by three children, W. Norris Jackson and Mrs. Esther Oniell Smith, both of Havre de Grace, and Walter T. Jackson, Jr., Rochester, N. Y.; a brother, Herman Jackson, of Wilmington, and a sister, Miss Deborah Jackson, of Jacksontown, Maryland.

WOODLAWN

The Embroidery Club was entertained by Mrs Clarence Cullen at her home near Rising Sun, the afternoon, of the 31st.

Mrs. Milton Fletcher attended Conference Wednesday and Thursday and spent the night with her aunt, Mrs. Harriet Lambert.

Miss Annamary Crothers, of Zion, was the guest of Miss Mary F. Kirk several days last week.

Mrs. John Astle and Mrs. Harold Tyson were in Wilmington, Wednesday.

Mr. Benton Felty moved from Harrisville to the George Atkinson farm vacated by Mrs. Emory Calvert and sons, Arthur and Cecil, who moved to the Albert Ewing farm at Mount Pleasant.

Mr. and Mrs. John Lynch, of Laurelton, L. I., were Saturday to Monday guests of Mr. and Mrs. Everett Jackson.

Miss Virginia Barnes, of Towson, spent the week end home.

Mrs. Robert B. Marshall and Bobbie spent last week with her mother, Mrs. Joseph Devine at Harrisville.

Mr. and Mrs. Ellis Astle, son and daughter, of Kembleville, Pa., were Sunday guests of Mr. and Mrs. Harold Tyson.

Miss Virginia Abrahams went to Conference, Thursday remaining until the close. She stayed with Miss Eleanor Gillespie.

Mrs. L. Jackson Brown returned Monday from the Maryland general Hospital, where she sustained an operation two weeks ago.

Mr. and Mrs. George W. McCullough spent Friday Saturday and Sunday at Conference.

Mrs. S. T. Hamblin Sr., spent the week end in Wilmington, staying with Mrs. Hamblin's parents.

Mr. and Mrs. Forrest Miller, son and Mrs. Joseph Sweeney, of New Brunswick, N. J., spent the week end with Mr. and Mrs. S. Rowland Tome as it was their twenty-second wedding anniversary.

C. & D. CANAL SLATED FOR EARLY FINISH

Coastwise And Deep-Sea Ships Already Using Route to Delware Bay

The Chesapeake and Delaware Canal, being deepened and widened to accommodate deep-draft ships, will be completed this summer, G. H. Pouder director of the export and import bureau of the Baltimore Association of Commerce, announces.

The approach channels in the upper Chesapeake Bay, which are scheduled to be completed in about a month, will be 27 feet deep and 400 feet wide. The canal, which is fourteen miles long, also will be 27 feet deep but only 250 feet wide.

Ships in the coastwise and overseas trades already are using the canal.

Present regulations call for vessels between 235 and 425 feet long, if not more than 58-foot beam and 18-foot draft may use the waterway without previous arrangements.

The canal connects the Chesapeake with Delaware Bay. The Delaware river entrance is thirty-five nautical miles below Philadelphia and fifty-four nautical miles from the Delaware Capes. The Chesapeake Bay entrance is forty-seven nautical miles above Baltimore.

The canal is a toll-free, sea-level waterway, without locks, under the control of the Corps of Engineers, United States War Department.

DIES AT AGE OF 102 YEARS

William J. Harris died March 28 at his home in Elk Neck. He was probably Cecil county's oldest resident, and would have celebrated his 103rd birthday if he had lived until May. In 1861 he moved to Elk Neck, where he followed farming. For the past five years he had been blind.

Surviving are three sons and four daughters: John Fletcher Harris, North East; Jefferson Harris, of Elk Neck; Benjamin Harris, Wilmington, Del.; Mrs. Frances Barnoski, of Marshallton, Del.; Miss Lavinia Harris at home; Mrs. Lewis Brown, Rising Sun; Miss Harriett Harris, at home. He is also survived by 18 grandchildren and six great-grandchildren.

Interment was made in Hart's M. E. cemetery.

JOHN RAWLINGS LINTON

John R. Linton died at his home in Brooklyn, N. Y., aged 78 years. A son of the late John and Nancy Linton of the Woodlawn section, he spent his early life in Cecil County, but the past twenty-five years, he had lived in Brooklyn. He had been in poor health several years. Besides his widow, four sons and three daughters; Marguerite, wife of John Lynch; Sadie wife of Mr. Peter McCabe, both of Laurelton, L. I., and daughter Mary of Brooklyn; A sister, Mrs. Hugh Burlin, of Woodlawn, are his survivors and several grandchildren.

Funeral services were held Thursday morning from the home of his daughter, Mrs. McCabe. Interment in Calvary cemetery.

COLORA

Colora Women's Club was entertained Tuesday afternoon this week at the home of Mrs. Anna Kennard of Mt. Pleasant.

We are very sorry to report our friend and neighbor Mrs. Lawson S. Love, still remaining poorly and confined to bed. Mrs. Love enjoys seeing her many callers for a few minuites.

Melvin Comrad, was housed a few days with mumps.

Friends and relatives from this section attended the funeral of Harry Riale at Rising Sun, Sunday afternoon.

Mrs. George Coulson, Wilmington, Mrs. Grier Murray, Elmhurst, Del.; Mrs. Leon Gallaher, Newport, Del., were Tuesday guests of their aunt Mrs. R. F. Pierce.

Mrs. Harry Murphy is spending some time in Oxford.

Mr. and Mrs. Harvey T. Davis, entertained their son Charles and wife Sunday.

Helen and Lois Fitzgerald, visited relatives at Elmhurst, Del., Friday-Sunday.

Brady McGlothlin, has purchased the farm of Mrs. Emily B. Coulson near here.

Mrs. Lillie Ewing spent an afternoon with Mrs. Emma Patton, Rising Sun.

Mrs. R. G. Terry, of Greenhurst; Miss Delia Thompson, of Philadelphia, visited Mrs. Walter McVey, the past week.

Mrs. John Terry and Mrs. Samuel Terry, of Rising Sun, were callers here at the Love home.

A Bennett and family, of Philadelphia, visited Mrs. Bennetts mother Mrs. W. N. Wilson.

Mr. and Mrs. Norman Way and daughter Ethel were in Wilmington Friday.

Mr. and Mrs. Stephen Blackburn moved from Port Deposit to the house here belonging to Mrs. Edith Brown.

Mrs. Liggitt and family moved from the Bradley farm at Spready Oak, to the Joseph McKee bungalow near by.

The Johnson family left Porters Bridge and are now residing at Liberty Grove.

A very large congregation attended services at West Nottingham church last Sunday morning.

FARM PROGRAM VOLUNTARY

Participation in 1938 Farm Program by Cecil County farmers is entirely voluntary. Liberal payments are provided for carrying out practices outlined in the 1938 program.

The planting season is near and all farmers should inform themselves on the provisions of the program so that they can determine intelligently whether they wish to cooperate in the 1938 program.

The 1938 program will be explained and the 1937 Agriculturel Conservation checks will be delivered at the following meetings:

Chesapeake City, Civic Club Hall, Thursday, April 7, at 1:45 P. M.
Zion, Community House, Friday, April 8, at 1:45 P. M.
Rising Sun High School, Monday night, April 11, at 7:45 P. M.
Cecilton, Parish House, Tuesday night, April 12, at 7:45 P. M.
Elkton, Court House, Wednesday night, April 13, at 7:45 P. M.

All Cecil County farmers and farm woman are invited to attend the meeting most convenient for them.

J. Z. Miller,
County Agent.

NORTH EAST SUNDAY SHOOL

The North East M. E Sunday School Board held its regular monthly meeting March 28th. The following officers were elected for the ensuing year: R. O. Bailey, Sup't.; Samuel Reeder, Ass't. Sup't.; W. J. Logan, Sect'y.; John Gibson, Ass't. Sect'y.; Vernon Gray, Ass't Sect'y.; Leon DeMond, Ass't Sect'y.; Weldon Reeder, Treas.; Mrs. Wm. Rutter, Chorister,; Walter Wilson, Ass't. Chorister,; Miss Irene Simpers, Pianist,; Mrs. R. K. Wells, Ass't Pianist,; Miss Doris Logan, Ass't Pianist.; Miss Reba McKinney, Librarian.; Mrs. W. J. Pugh, Missionary Sup't.; Miss Mary Means, Missionary Sect'y & Treas. Mrs. Lydia Voshell, Ass't. Missionary Sect'y. & Treas.; Mrs. R. C. Simpers, Chairman of the Temperance Dep't.; Miss Elizabeth Harvey, Sup't. Primary Dep't.; Mrs. W. J. Logan, Ass't Sup't. Primary Pep't.; Mrs. C. E. Rothermel, Sup't. Beginners Dep't.; Miss May Logan, Sup't. Nursey Dep't.; Mrs. R. C. Simpers, Sup't Home Dep't.; Mrs. C. E. Rothermel, Sup't. Cradle Roll.

W. J. Logan, Sect'y.

BARNSLEY BAZZAR CHANGES HANDS

William T. G. Young, livestock dealer of Parksburg, Pa., has purchased E. Stanley Webster's Barnsley Bazzar just south of Oxford. Mr. Young conducted his Parkesburg bazzar for 25 years, and will continue business at his old stand as well as at Barnsley.

"ONE-TEACHER" SCHOOLS HELD DISAPPEARING

State Superintendent Says Tiny Units Have Been Cut Three-Quarters

The steady march of school consolidations in Maryland has reduced the number of one-teacher schools by more than three-fourths in the last eighteen years, Dr. Albert S. Cook, State Superintendent of Schools, reports.

Dr. Cook made public figures showing that there were only 283 one-teacher schools when the present school year began, as compared with 1,171 in 1920. In each succeeding year, he said, there have been fewer than the year before. There are forty-one fewer this year than last.

There were 7,838 white pupils in one-teacher schools during the 1936-37 school year, which was 7.4 per cent. of the total white elementary enrollment, Dr. Cook said.

He said, consolidation of schools, even though it involved the expense of transporting pupils by bus, has brought a lowering in the per pupil cost of instruction.

Most recent figures in Maryland show that it costs $52.41 per year to instruct the average county pupil in a one-room school, as against $47.20 in graded county schools.

The lowering of the cost of instruction is in addition to the advantages in sanitation, health, recreation and other factors of school environment which come with larger and more modern schools.

Dr. Cook's figures showed that Wicomico, Caroline and Montgomery counties led the way in school consolidation during the year from October, 1936, to October, 1937.

Wicimico, reduced her number of one-teacher schools from sixteen to eight, Montgomery's decrease was from twelve to five, and Caroline's was from seven to none.

Baltimore and Caroline counties now have no one-teacher schools. Anne Arundel and Calvert counties have one each. At the other end of the list are Washington with thirty-six and Garrett with fifty-six.

THE
Bridge Diner
HAVRE DE GRACE, MD.

FAMOUS FOR
HOME MADE PIES,
PASTRIES
SEA FOOD, ROASTS, STEAKS,
CHOPS, OMLETS, SALADS,
SANDWICHES

All foods prepared fresh daily by experienced chef

ALWAYS OPEN

"Buy a bagful of Hambergers and Crab Cakes"

FISH MARKET

W. J. Wilson has opened his Fish Market again at Port Deposit, Md., for the 4 rd season. See him for

Herring, Rock and other Fresh Fish

Boats For Hire

FOR RENT

ROAD SIDE DINER

including show cases, chairs and tables. Stock for sale as per inventory. Apply:

W. L. Ely, Real Estate Broker
Rising Sun, Md. Phone 136S

FOR SALE

Six room dewlling, barn, two acres ground, variety fruit. Half mile to school bus, pike, store.
Price $600.
Also buggy, slip-tug harness, etc.

U. C. RANDS,
Colora, Md.

PUBLIC SALE
of
1937 CHEVIOLET TRACTOR

The undersigned will offer at public sale at his garage in Port Deposit, Md. on

Saturday, April 16, 1938.
at 10:00 o'clock a. m.

1937 Cheviolet Tractor
Serial No. 17041
Motor No. T-135902

This machine is being sold for towing and repairs. The terms of sale are cash.

It is being advertised in compliance with the Maryland State Laws, Chapter 417, Acts 1924, Section 193A, Article 56, and a clear title is guaranteed.

H. O. Benjamin
W. E. Fisher, Auct.

ELECTRIC FENCE

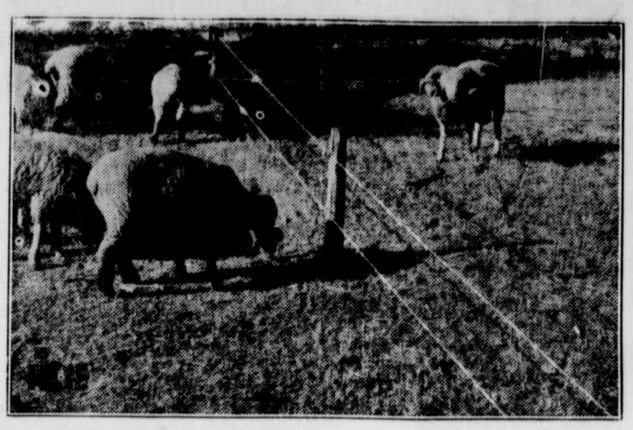

A Prime Electric Fence Controller will make more for you than any piece of equipment on the farm. Particulars by

WALTER K. WHITE
District Agent R. D. 2, Nottingham, Pa.

NOTICE!

Notice is hereby given to holders of Class B, liquor, wine, and beer licenses to the provisions of Chapter 439 of the Acts of 1937, which reads as follows:

"On Sale, Liquor, Wine and Beer Licenses for Hotels in Cecil County. Bona fide hotels complying with the general provisions and regulations of this Act and on payment of an annual license fee of $500.00, shall be entitled to serve liquor, wines, and beers between the hours of 7 A. M. and 12 o'clock midnight, but no sales of liquor shall exceed one quart and no sales shall be made at bars or counters."

"And in Cecil County it shall be unlawful to sell beer, wine and liquor or any other alohoilc beverages on Sunday, in restaurants, hotels, clubs, or elsewhere."

Violation of the provisions of this Act will subject license holders to the revocation of their licenses.

Board of License Commissioners
For Cecil County;
MAULDIN LUM,
DANIEL H. GARRETT,
LAWSON C. TOSH

Sale Of School Properties

Sealed bids will be received in the Office of the Board of Education at Elkton, Maryland, on Tuesday, April 12th, 1938, at 11:00 A. M., for the following school buildings and the land on which they are located:

1. Town Point School in the Second District.
2. New bridge School in the Sixth District.
3. Zion School in the Ninth District.
4. Cherry Grove School in the Ninth District.
5. Port Deposit Colored School in the Town of Port Deposit.

Cost of conveyance and U. S. Revenue Stamps to be paid by the purchaser. The Board reserves the right to reject any or all bids.

By Order of the Board of Education of Cecil County,

H. E. McBride,
County Superintendent

NOTICE!

The 37th annual meeting of the Stockholders of The Home Building & Loan Association of Cecil County will be held at 8:00 o'clock P. M., April 11, 1938, at its office in The National Bank Building, Perryville, Md., for the election of Directors and such other business as may properly come before the meeting.

JOHN A. HARTENSTINE,
Secretary.

—OUR BEST BABY CHICKS—

White Leghorns	$6.20 for 100
Reds or Rocks	$6.85 for 100
Heavy Mixed	$5.85 for 100
Light Mixed	$4.85 for 100

Postpaid. Live arrival. Nothing to pay till arrival. Growing fowl, hatching eggs, duck, goose, hen, turkey.

NICHOLS HATCHERY
Rockmart, Georgia

CUSTOM HATCHING

Turkey eggs only in up to date Jamesway Electric especially constructed for Turkey eggs. Capacity increased to take care of customers disappointed last year. Nine years experience with Turkey Eggs.

Red Gate Turkey Farm
Tel. 20F-3 Darlington, Md.

ONCE A HOME NOW A PILE OF DEBRIS

And the windstorm that did the damage was not a hurricane or cyclone, for every year millions of dollars worth of damage is caused by wind that is only severe enough to be called "a stiff breeze."

Wind is second only to fire as a destroyer of Property. That's why every home owner should give himself the protection of Windstorm insurance. It is'nt expensive.....a mere fraction of the loss it prevents.

Let us quote you rates.

CHAS. S. PYLE
Insurance
Rising Sun, Maryland
Telephone: 1 or 89

NORTH EAST THEATRE

North East, Maryland
Always Comfortable
Free Parking Lot
Shows 7-11 Every Night

Saturday April 9
DOUBLE FEATURE
HEART OF THE ROCKIES
The Three Mesqiteers
AND
MAMMA RUNS WILD
Mary Bolano Ernest Truex
Matinee—2 o'clock

Monday April 11
MATINEE—WED. 2 P. M.
I'LL TAKE ROMANCE
Grace Moore Stuart Irwin

Tuesday - Wednesday April 12-13
RADIO CITY REVELS
Bob Burns Jack Oakie
Everybody Goes To The North East Theatre

Thursday - Friday April 14-15
HELL DIVERS
Clark Gable Wallace Beery

Coming:—
Love Under Fire, Thoroughbreds Don't Cry, Big Broadcast of 1938, Love and Hisses, Bad Man of Brimstone, Hawaii Calls.

Dead and Disabled Animals Removed

Promptly by Truck
BEST CASH PRICES PAID
Special price on old horses that can be removed alive.
Phone Oxford 405-R-2.

HENRY B. ANDERSON,
d 17-3m Oxford, Pa.

FOR SALE

30 Acre farm, 7 room dwelling, good barn and outbuildings. Price $1,800. for quick sale.

W. L. Ely, Real Estate Broker
Rising Sun, Md. Phone 136S

FARM MACHINERY

Having moved to this locality, I am the representative in this territory for the sale of
Oliver Farm Machinery
Tractors A Specialty

Phone 45-C Benjamin Burns,
Rising Sun, Md. Colora, Md.