CLASSIFIED DEPARTMENT

OPPORTUNITY

$1 —BOTTLE TRIPLE STRENGTH VANILLA Value | PERCALE APRON ORGANDIE TRIMMED 75c Value

Both for 99 cents

Desert Sample Free—Agents Wanted

BOB COOK PURE FOODS

2944-A West Lake Street, Chicago, Illinois

OLD GOLD, ETC.

TOP PRICES FOR OLD GOLD, SILVER AND COINS GOLDEN'S, 109 Park Ave., Baltimore, Md.

FLOWERS

10 GIANT DAHLIAS, $1.00

Final Offer—8 to 12-in. blooms. Labeled. Hathor, Ivory, Hercules, Canteen, Alight, Fontaine, Bluejay, Regal, Grizzly, Mist. 65 Gladiolus—Jumbo size, no two colors alike. Ruffled and orchid flowering, $1. Dahlia-Glad-Acres, D. 9, Middlebourne, W. Va.

CHICKS

MARYLAND'S FINEST BLOOD-TESTED CHICKS 8c and Up

Eight popular breeds and crosses. Started chicks; also Ducks and Poults. Hatches twice weekly. MILFORD HATCHERY, Milford Road nr. Liberty Rd., Pikesville, P. O. Rockdale, Md. Pikesville 86-R.

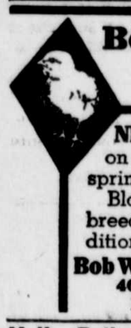

Bob White's

SUPERIOR CHICKS

NEW LOW PRICES on our money-making spring chicks.

Blood-tested, leading breeds. All chicks unconditionally guaranteed.

Bob White's Hatcheries

4001 Eastern Ave.

Baltimore, Md.

Hello, Folks—It's Chick Time

A postal brings our circular. Guarantee and special discount on 10 breeds. All breeders B. W. D. tested.

Koch's Poultry Farm and Hatchery

Box 10 Beaver Springs, Pa.

Leghorn—Cockerels, $3.00 per 100

BLOOD-TESTED CHICKS

Hollywood White Leghorns, Barred or White Rocks, R. I. Reds, New Hampshire Reds, White Wyandottes . . $6 Per 100

CARTER'S 3360 Germantown Ave., Phila., Pa.

$1.00 Deposit, Balance C.O.D. Plus P.P.

Barron White Leghorn Chicks $7.50 100, also B Rocks and N. H. Reds. WHITE LEGHORN FARMS, RICHFIELD, PA.

QUALITY CHICKS

	100's	500's	1000's
Wh. & Br. Leghorns, Anconas	$7.75	$36.50	$70
White & Barred Rocks & Single Comb Reds	8.50	40.00	75
White Wyandottes and Hampshire Reds	9.00	42.50	80
Wh. & Blk. Giants, Wh. Black, Buff Minorcas, Buff Orpingtons. Light Brahmas	12.00	57.50	105
Bronze Turkey Poults			40c each

Heavy Assorted, $7.00 per 100. Light Assorted, $6.50 per 100 (Grade A A. Chicks 2c ea. higher) All Breeders Blood tested.

$1.00 books your order, balance C. O. D. If cash in full is sent deduct 5%. 25 to 10,000 can be shipped with one order. Catalog chicks.

May and June prices 1 cent less per chick

EPHRATA HATCHERIES

BOX 1012, EPHRATA, PA.

BABY CHICKS C. O. D.

From Selected Blood-Tested Flocks

PRICES ON	25	50	100
S. C. White Leghorns	$2.00	$3.50	$6.50
Barred Plymouth Rocks	2.25	4.00	7.50
White Plymouth Rocks	2.25	4.00	7.50
White Wyandottes	2.25	4.00	7.50
New Hampshire Reds	2.25	4.00	7.50
White Leghorn Pullets	3.75	6.50	12.00
White Leghorn Cockerels	1.25	2.00	3.00

100% Live Delivery and 90% Sex Guaranteed.

MECLA POULTRY FARMS, Box 115, Bellefonte, Pa.

RARE BREEDS

RARE, FANCY, ORNAMENTAL Varieties of Poultry. Polish, Hamburgs, etc. Prize winners at all leading shows.

Waterfowl Specialists

STOCK—EGGS AND CHICKS IN SEASON

WRITE YOUR WANTS

HOMESTEAD FARMS, McGraw, N. Y.

INDIAN ARROW HEADS

SEND $1.00. I Will Mail Prepaid 20 nice arrow-heads. F. V. Linker, Danville, Pa.

REMEDIES

RHODODENDRON, KALMIA, AZALEA, hemlock, maples, 3-5 ft., $10.00 dozen. Aaron Watson, Deepgap, N. C.

PHOTOGRAPHY

Films Developed

Two beautiful glossy, double weight, professional enlargements and 8 prints all for twenty-five cents coin. Reprints 3 cents. Dependable quality and service.

ALLIED PHOTO SERVICE CO.

Drawer 289-K - - Sparta, Wis.

Airplanes for Elevators

Eighteen thousand feet up the slope of Mount Elbruz, Europe's highest mountain, the Russians have built a large hotel, the material for which was transported to the site by airplane.

$2 *for Single Rooms with Shower*

$2.50 with Tub Bath

$1.00 FOR EACH ADDITIONAL PERSON

Small, quiet and select. One block from Empire State Bldg., 5th Avenue and large department stores. Especially desirable for family groups. Two excellent restaurants.

Send for booklet "R" with map

HOTEL *Under* KNOTT *Management*

Collingwood

45 West 34th St. (bet. 5th & 6th Aves.)

NEW YORK

THE SUNNY SIDE OF LIFE

Clean Comics That Will Amuse Both Old and Young

THE FEATHERHEADS

By Osborne

An Apple a Day

S'MATTER POP— Power of Suggestion vs. Onion Power

By C. M. PAYNE

© Bell Syndicate.—WNU Service.

MESCAL IKE

By S. L. HUNTLEY

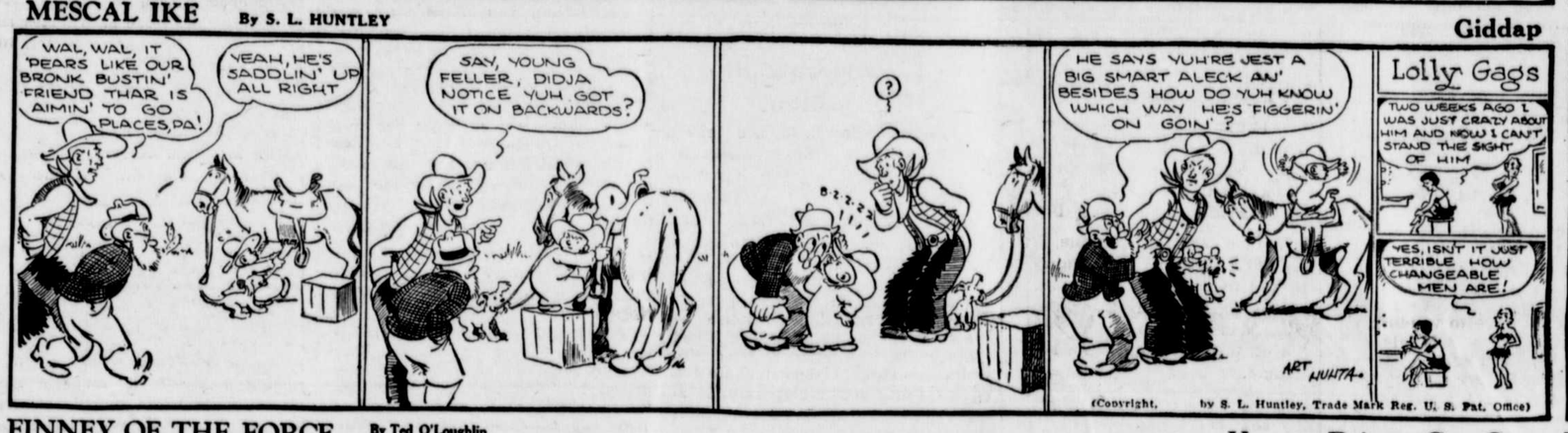

(Copyright, by S. L. Huntley, Trade Mark Reg. U. S. Pat. Office)

Giddap

FINNEY OF THE FORCE

By Ted O'Loughlin

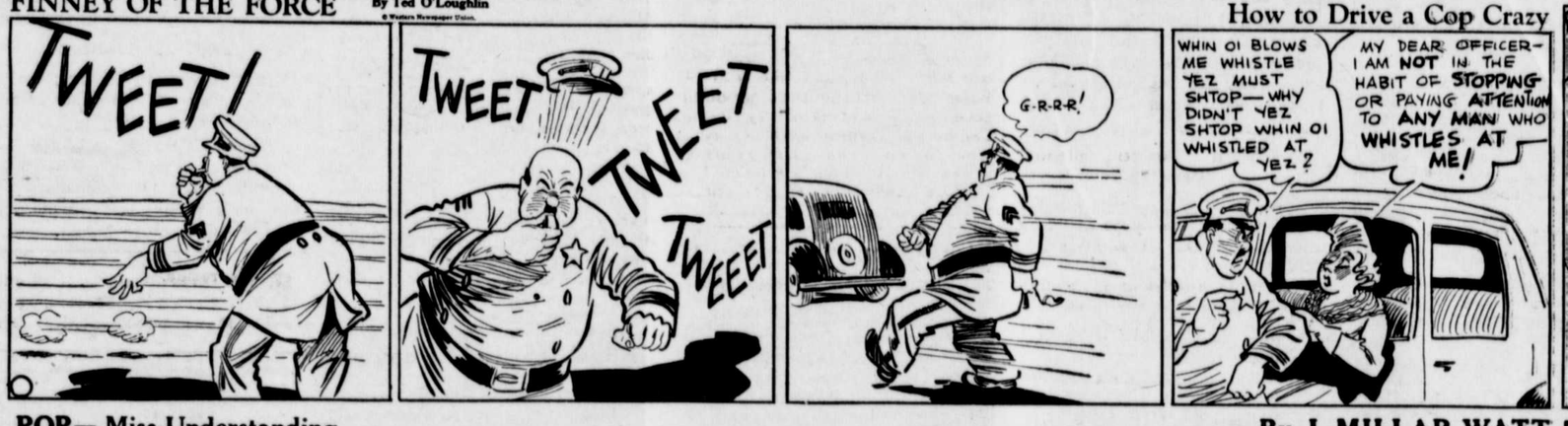

How to Drive a Cop Crazy

POP— Miss Understanding

By J. MILLAR WATT

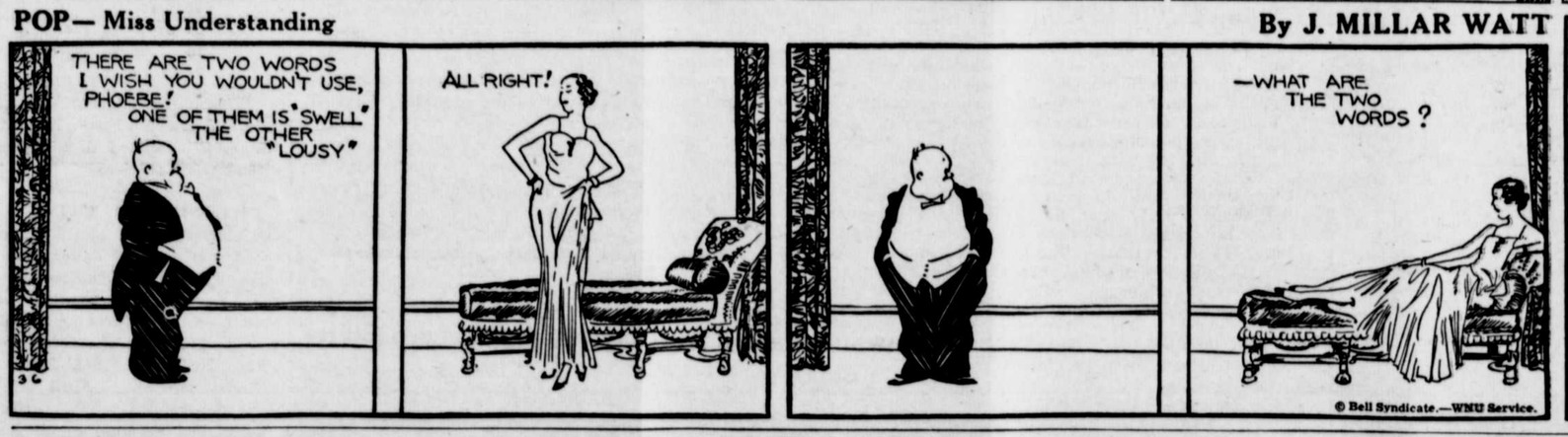

© Bell Syndicate.—WNU Service.

THE WORLD AT ITS WORST

By GLUYAS WILLIAMS

YOUR PARENTS PASS UP A PERFECTLY GOOD WESTERN THRILLER IN FAVOR OF A PICTURE IN WHICH A DEAR LITTLE CHILD SCATTERS SUNSHINE FOR SEVEN REELS

(Copyright, by The Bell Syndicate, Inc.)

PURSUIT OF HAPPINESS

Judge — And not satisfied with stealing a baby's bank, you took a fur coat and a diamond bracelet.

Defendant—Let me explain, your honor. From childhood up I was taught in Sunday school that money alone does not bring happiness.—Farm Journal.

No Home Work

She—My sister is going to marry the cashier in a bank. Is it a steady job?

He—Yes—if he doesn't start to bring home samples.

Where Is She?

Daughter—The girl who hesitates is lost.

Father—Nonsense, she's extinct!

NOT WHAT THEY SEEMED

Customer — Here, what do you mean by selling me these ivory carvings yesterday—I now find they are nothing but the cheapest of imitations.

Dealer — I can't understand it. Maybe the elephant they came from had false teeth.—Farm Journal.

For Brighter, Cleaner Teeth Use Pepsodent with IRIUM

Irium contained in BOTH Pepsodent Tooth Powder and Pepsodent Tooth Paste

● Thank your lucky stars—that Pepsodent now contains remarkable Irium! For this wonderful new cleansing agent—found *only* in Pepsodent—promises your smile a new beauty!

For Irium makes Pepsodent *extra* effective . . . enabling it to gently brush away unsightly surface-stains . . . restoring teeth to their full natural radiance. Pepsodent with Irium is *thorough* . . . yet utterly SAFE. It contains NO BLEACH, NO GRIT, NO PUMICE! Try it!