Linens Go Mexican In Interesting Motifs

Pattern 6085.

Let these motifs help you to go gayly Mexican. Mainly in easy outline and single stitch! Pattern 6085 contains a transfer pattern of 2 motifs 4¼ by 5¼ inches; 2 motifs 4½ by 5¼ inches, 2 motifs 3½ by 4¼ inches; 2 motifs 3¾ by 5¼ inches; 30 inches of 4½ inch border and 6 motifs ¾ by 1¾ inches; color schemes; illustrations of stitches; materials needed.

To obtain this pattern, send 15 cents in stamps or coins (coins preferred) to The Sewing Circle, Household Arts Dept., 259 W. 14th St., New York City.

Please write your name, address and pattern number plainly.

HOUSEHOLD QUESTIONS

More Meringue.—A teaspoon of cold water added to the white of an egg before beating will give a double quantity of meringue.

• • •

Keep Peas From Burning.—If a slice of bread is put in the kettle when making pea soup the peas will not sink to the bottom and burn.

• • •

Don't Wrap Ice.—It is poor economy to save ice by wrapping it in heavy paper or cloth; such a covering insulates the ice from the rest of the refrigerator.

• • •

Removing Ink Spots.—A paste made of starch and buttermilk spread over an ink spot on a rug will remove the spot. Let the paste remain on until it is dry, then rub it off.

• • •

Salt Removes Odor.—To remove clinging fish odors from your hands, wash them in water to which salt has been added.

● *Send for This Free Bulletin on*

KEEPING COOL with food

YOUR family will be far more comfortable during the next few weeks if you send for "Keeping Cool with Food," offered free by C. Houston Goudiss. It lists "cooling" and "heating" foods, outlines the principles of planning a healthful summer diet, and is complete with menu suggestions. Just put your name and address on a post card, ask for "Keeping Cool with Food," and send it to C. Houston Goudiss, 6 East 39th Street, New York City.

How Women in Their 40's Can Attract Men

Here's good advice for a woman during her change (usually from 38 to 52), who fears she'll lose her appeal to men, who worries about hot flashes, loss of pep, dizzy spells, upset nerves and moody spells.

Get more fresh air, 8 hrs. sleep and if you need a good general system tonic take Lydia E. Pinkham's Vegetable Compound, made *especially for women*. It helps Nature build up physical resistance, thus helps give more vivacity to enjoy life and assist calming jittery nerves and disturbing symptoms that often accompany change of life. WELL WORTH TRYING!

Available Capital

Politeness and civility are the best capital ever invested in business.—P. T. Barnum.

"Black Leaf 40" KILLS LICE

OUR "Cap-Brush" Applicator makes "BLACK LEAF 40" GO MUCH FARTHER

JUST A DASH IN FEATHERS.. OR SPREAD ON ROOSTS

WNU—4 31—38

MOTHERS, ATTENTION! If your child has WORMS, the best remedy to drive them out is Dr. Peery's "Dead Shot" Vermifuge. Good for grown-ups also. 50c a bottle at druggists or Wright's Pill Co., 100 Gold St., New York, N. Y.

THE SUNNY SIDE OF LIFE

Clean Comics That Will Amuse Both Old and Young

BIG TOP — By ED WHEELAN

LALA PALOOZA — By RUBE GOLDBERG

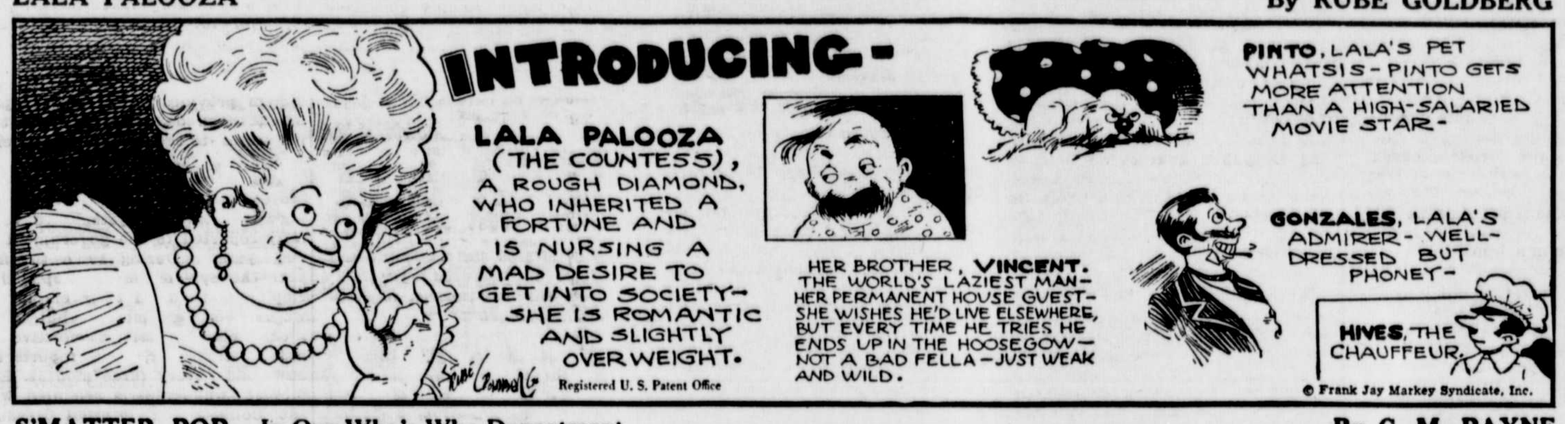

S'MATTER POP — In Our Who's Who Department — By C. M. PAYNE

MESCAL IKE — By S. L. HUNTLEY — **So That Accounts for It**

POP — Second Childhood — By J. MILLAR WATT

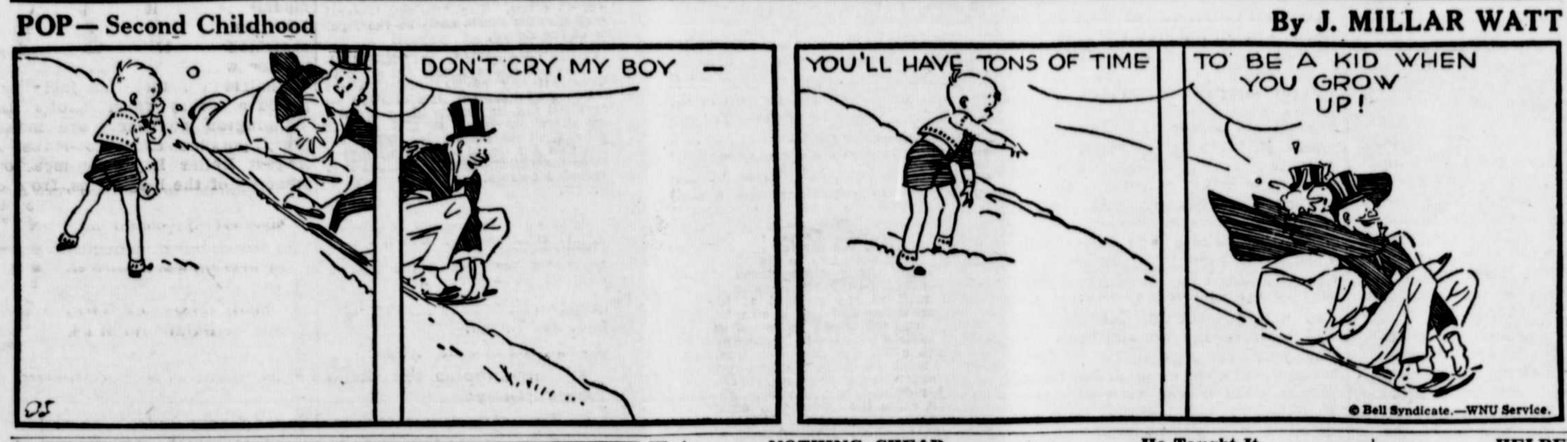

EXTRA MILEAGE — By GLUYAS WILLIAMS

NOTHING CHEAP

"Lady, if you'll give us a nickel my little brother'll imitate a hen."

"What will he do?" asked the lady. "Cackle like a hen?"

"Naw," replied the boy in disgust. "He wouldn't do a cheap imitation like that. He'll eat a woim."
—U. S. S. Reina Mercedes.

He Taught It

"I'm grieved you use such language. Do you hear it at school?"

"At school, mother! Why, I teach the other chaps."

Efficiency

Clerk in Bookstore—This book will do half of your work for you.

Student—Fine! I'll take two.—Detroit Free Press.

HELPFUL

Brown has been speculating again.

Smith—You must be a very rich man, Brown.

Brown—I am, but what use is it to me? I cannot take money into the next world.

Smith—No, it would melt there.—Moustique, Charlerol.

"IRIUM'S Proved Itself— So It's Pepsodent Powder for Me!"

Pepsodent* alone *of all tooth powders contains remarkable Irium!*

● There's no denying it . . . Experience *IS* the best teacher. So we say, "TRY PEPSODENT POWDER!" See from actual experience . . . how Pepsodent can make YOUR smile brighter, more attractive! Remember, ONLY Pepsodent contains Irium! That's important! For this remarkable new cleansing agent—Irium—helps Pepsodent to remove those dull, masking surface-stains that may have long *hidden* the true natural beauty of your teeth! Buy Pepsodent *NOW*!

**Pepsodent's trade mark for Purified Alkyl Sulfate*