AMERICA gives 1st Place in sales to CHEVROLET THE SIX SUPREME

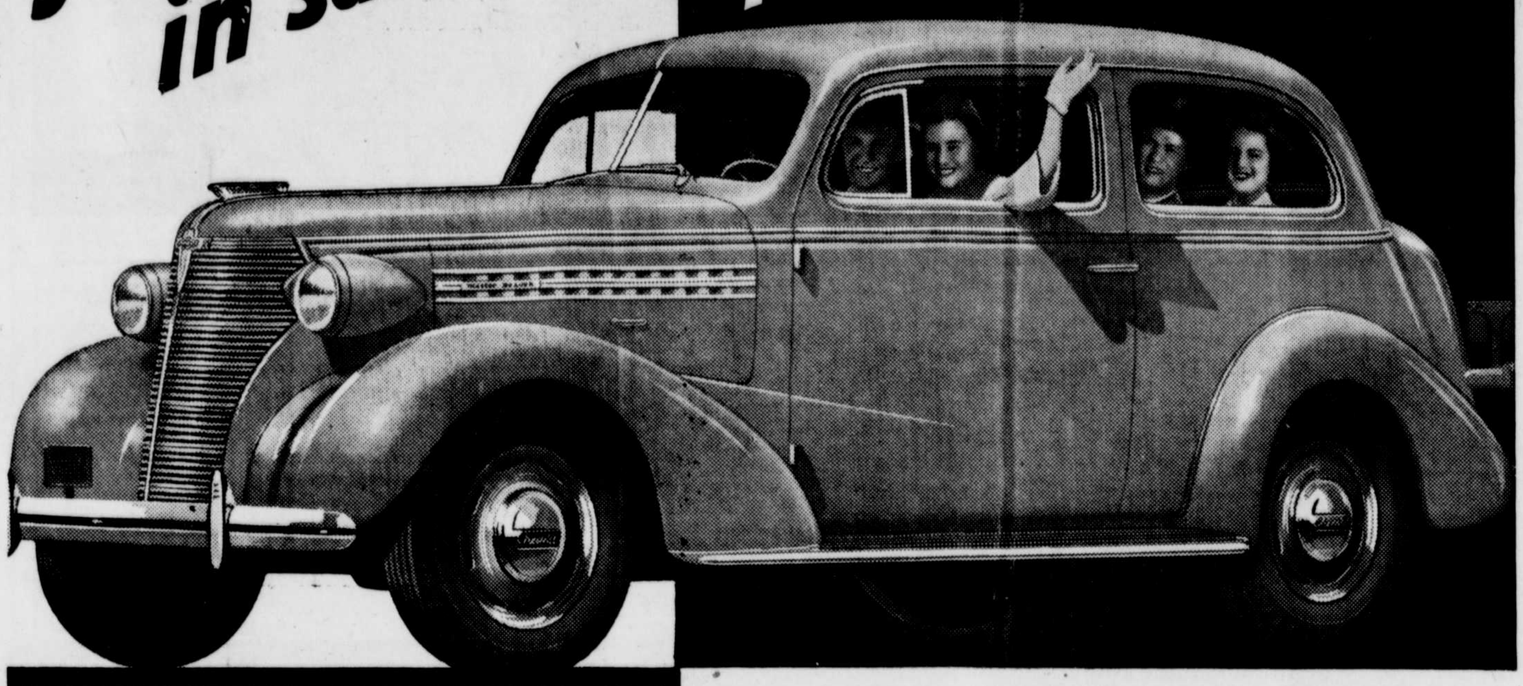

Latest Available
R. L. POLK & COMPANY OFFICIAL REGISTRATION FIGURES FOR 1938

CHEVROLET. 299,180
NEXT MAKE . . . 254,229
NEXT MAKE 138,813

CHEVROLET

In every way CHEVROLET is the NATION'S FIRST-CHOICE CAR

1st CHOICE OF ECONOMY BUYERS
Because Chevrolet's famous 85-h.p. High-Compression Valve-in-Head Engine —*85 h.p. in all models*—uses less gas, uses less oil, and requires less upkeep.

1st CHOICE OF PERFORMANCE BUYERS
Because Chevrolet gives outstanding acceleration, power, and all-round performance, in addition to outstanding all-round economy.

1st CHOICE OF COMFORT BUYERS
Because Chevrolet's big, roomy interior—Genuine Knee-Action*—and Fisher No Draft Ventilation all combine to give "the world's finest ride."

1st CHOICE OF SAFETY BUYERS
Because Chevrolet's Perfected Hydraulic Brakes give smoother, quicker, straight-line stops, while Chevrolet's All-Silent, All-Steel Body forms a fortress of safety for passengers.

1st CHOICE OF FEATURE-WISE BUYERS
Because people know that Chevrolet is the *only* car offering all these modern features at Chevrolet's low prices and with Chevrolet's low operating costs.

*On Master De Luxe Models Only

"You'll be AHEAD with a CHEVROLET!"

A. J. Dinsmore & Bro. Phone 108 **Rising Sun, Maryland**

ORDER OF PUBLICATION

William J. Byrnes, by his sister and next friend, Dorothy McLaughlin,
Plaintiff
vs.
Mary P. Mirando,
Defendant.

IN THE CIRCUIT COURT FOR CECIL COUNTY IN EQUITY
NO. 5300

The object of this suit is to have the marriage between the Plaintiff, William J. Byrnes, and the Defendant, Mary P. Mirando, declared null and void.

The Bill of Complaint recites that Dorothy McLaughlin is the sister and testamentary guardian of the Plaintiff, and that they reside in the Borough of Brooklyn, County of Kings, City of New York, New York; that he is a minor under the age of twenty-one years, and that the Defendant, Mary P. Mirando, is of age and a resident of said City of New York; that as a result of certain mental aberrations and chronic alcoholism, the Plaintiff's sanity was inquired into by a Sanity Commission appointed by the County Court of Clinton County, New York, and he was committed to the New York Hospital as mentally incompetent, from whence he was released the last week of January, 1938, on parole, and in the care and custody of Harold J. McLaughlin, his brother-in-law, for further care and treatment, and with whom he remained until the 10th day of May, 1938, subject to recommitment to said institution should the same become necessary; that on said 10th day of May, and while incompetent as aforesaid, and in an intoxicated condition, he met the Defendant, Mary P. Mirando and Maurine Ellinger and associated with them until the early hours of the morning of May 11th and while in said intoxicated condition, the parties hereto and the said Maurine Ellinger, without the consent of the guardians of the Plaintiff, came to Elkton, Cecil County, Maryland, by Railroad, and while intoxicated, the said Defendant, and her said companion, without the knowledge and consent of the Plaintiff's guardians and the Defendant being then and there informed, if she had not the knowledge before, that the Plaintiff was not of an age at which he could obtain a license to marry without the consent of his guardians and with full knowledge of his inebriated condition, nevertheless, in order to obtain such license, then and there represented that the Plaintiff was of lawful age, that is: twenty-two years, in order to obtain a license to marry without the consent of said guardians; that on the said 11th of May, 1938, by virtue of said license to marry fraudulently obtained as aforesaid, a marriage was performed in the City of Elkton by the Reverend C. M. Cope purporting to unite in marriage the said Defendant and the Plaintiff, although, the Plaintiff had no recollection of the said ceremony; that after the said ceremony the Plaintiff was continuously supplied with liquor and returned with the Defendant to New York City that same night where he was caused to remain with the said Defendant in an inebriated and impecunious condition until on or about the 17th of May, when he experienced his first sober and lucid period, and when for the first time he learned of said alleged marriage; that thereupon the Plaintiff immediately repudiated the said marriage and seperated from the Defendant; that since the said seperation, the parties hereto have not since lived or cohabited together as man and wife, and the said marriage was never consummated by the said parties; that said marriage was induced and procured by the fraud, connivance and deceit practiced by the said Defendant, on the said Plaintiff while he was in such an intoxicated and mentally incompetent condition as to be irresponsible for his actions; and that the said marriage was in law null and void to all intents and purposes whatsoever; and the Plaintiff desires that it may for the said reasons be so decreed.

IT IS THEREUPON, this 27th day of July, A. D., 1938, ORDERED, by the CIRCUIT COURT for CECIL COUNTY, in EQUITY, that the Plaintiff, Dorothy McLaughlin, sister and next friend of William J. Byrnes, by causing a copy of this Order to be inserted in some newspaper published in Cecil County, once in each of four successive weeks, on or before the 29th day of Aug. 1938, giving notice to the said absent Defendant, Mary P. Mirando, of the object and substance of this suit and warning her to be and appear in this Honorable Court either in person or by solicitor on or before the 19th day of Sept., next and show cause, if any she may have, why the relief hereinbefore mentioned should not be granted as prayed.

Walter E. Buck,
Clerk

True Copy
Test:

Walter E. Buck,
Clerk

Any effort to convince a liar is a waste of breath. Since he would lie under the same circumstances, he thinks you are doing it.

We fail to understand people for two reasons: (1) we don't realize how dumb they are; (2) we don't realize how smart they are.

Public Sale
—OF—
Valuable Real Estate

The undersibned as joint owners and agentswill offer at public sale on the premises to the highest bidder on the

31st day of August 1938

at one o'clock P. M. (standard time)

All that tract or parcel of land and premises near Rising Sun, in the Sixth election District of Cecil Co., Maryland, being the same land whereof Abraham W. Kirk died seized and possessed, and which is bounded on the North by lands of Glenn Van Dyke; East by the road running from Route No. 1 to the Pennsylvania state line; South by Route No. 1 and the lands of T. Clifton Kirk, and west by lands of Boyd C. Etter; Containing 151¼ acres of land, more or less, and which was conveyed unto Abraham W. Kirk by Edwin Hunt, et. al., by deed dated the 13th day of March A. D., 1903, and now of record in Liber J. G. W. No. 14, Folio 158, on the land Record books of Cecil County aforesaid.

The improvements consist of a three story frame dwelling containing thirteen rooms, with steam heat, electric lights and bath.

Double-decker frame barn, frame straw house attached; wagon shed corn crib, and other necessary out buildings.

Also an eight room tenant house.

This farm is conveniently located to schools, churches and markets, and is in a high state of cultivation.

This is a very desirable farm.

Terms of Sale—Terms are one-third of the purchase price on day of sale, the balance to be paid on the 25th day of March, 1939, at which time possession will be delivered.

Costs of conveyencing and U. S. Revenue stamps, state tax and other charges to be paid by purchaser or purchasers.

Taxes and Insurance to be prorated to the time of delivery of possession.

Racine, Auctioneer

T. Clifton Kirk
C. Della Gibson

PERSONAL PROPERTY

The Undersigned as Executor of the last Will and testament of Sara J. Kirk, deceased, will offer at public sale on the

31st day of August, 1938,

at 1:30 P. M. standard time, on the premises, whereon the said Testatrix resided at the time of her death, all the following described personal property:

Cook stove, corner cup-board, lot of cooking untensils, roll top desk and chair, couch, drop leaf table, extension table, Kitchen table, lot of dishes, sewing machine, rug 12 x 12, Brussel rug 12 x 14, Congoleum rug 8 x 12, Parlor suite (7 pieces), Morris chair, 4 lamps and stands, buffet, dressers, bureau, bed and springs, Brussel carpet, dinning, living room and porch chairs, Walnut Spool bed (antique), Poster bed (antique) wash stand and pitchers, cream separator, yard swing, coal in cellar, 3 section 40 foot ladder, corn sheller cutting box, Locus posts, iron hog feeders, lumber, wood (split up), Fairbanks-Morse Scales.

Many other articles gathered up by day of sale.

Term Cash.

Racine, Auctioneer

T. Clifton Kirk,
Executor.

CONSIDER THE LILIES

Evangelist John Moses Baker
Baltimore, Md.

Consider the lilies, how they grow; they toil not, they spin not, and yet I say unto you that Soloman in all his glory was not arranged like one of these.—St. Luke 12:27.

The lilies grow and leave it to Him;
They neither toil, nor do they spin.
In all you say, in all you do,
Trust in God, He will carry you through.

Leave it to Him, the roses do;
In the early morning, when the skies are blue;
Scatter their fragrance on the air;
God's presence and love are everywhere.

Leave it to Him, when tempted and tried,
Remember, on Calvary's cross He died,
To save your soul and set you free;
Forever and ever God cares for thee.

Leave it to Him; when the task is done
And the crown of life at last won;
Heaven with all its joys behold,
All safe forever within the fold.

CHRISTIAN SCIENCE SERVICES

"Soul" will be the subject of the Lesson-Sermon in all Churches of Christ, Scientist, on Sunday, August 14.

The Golden Text will be from Psa. 143:7-8: "Hear me speedily, O Lord cause me to hear thy loving kindness in the morning; for in thee do I Trust; cause me to know the way wherein I should walk, for I lift up my soul unto thee."

Among the citations comprising the Lesson-Sermon will be the following from the Bible; Deut. 4:1: "Now, therefore, hearken, O Israel, unto the statutes and unto the judgments which I teach you, for to do them, that ye may live, and go in and possess the land which the Lord God of your frathers giveth you."

The Lesson Sermon also will include passages from the Christian Science textbook, "Science and Health with key to the Scriptures," by Mary Baker Eddy, among which is the following, page 120, "Soul, or Spirit, is God, unchangeable and eternal; and man coexists with and reflects Soul, God, for man is God's image."

The millionth individual loan by the Federal Farm Credit Administration in less than five years was made to a farmer near Logansport, Indiana, on July 8. On that volume since the agency was established in that Autumn of 1933, FCA announced that losses on all loans to farm and livestock cooperative members and individuals aggregating a billion dollars, "have been less than one-half of one per cent".

ORDER OF PUBLICATION

Robert S. Wilkins, an infant by Ralph D. Wilkins and Elizabeth S. Wilkins, his father and mother and next friends,
Plaintiff
vs.
Mary J. Short, also known as Mary Short Wilkins, an infant,
Defendant

IN THE CIRCUIT COURT FOR CECIL COUNTY IN EQUITY
No. 5298

The object of this bill is to procure a decree annulling the alleged marriage between Robert S. Wilkins and Mary J. Short, also known as Mary Short Wilkins.

The Bill is brought by Robert S. Wilkins by Ralph D. Wilkins and Elizabeth S. Wilkins, his father and mother and next friends, and recites that the plaintiff is a resident of Pitman, Gloucester County, New Jersey, and that the defendant is a resident of Pitman, Gloucester County, New Jersey; that on June 22, 1938, by fraud, duress, intimidations and threats, the plaintiff and the defendant went through an alleged marriage cermony at Elkton, Maryland, upon an alleged marriage license obtained thereon that date; and the plaintiff and the defendent have never since the alleged marriage cohabited nor has said alleged marriage ever been consummated or ratified.

IT IS THEREUPON ORDERED by the Circuit Court for Cecil County, in Equity, this 18th day of July, 1938, that the plaintiff, by causing a copy of this order to be inserted in some newpaper published in Cecil County once in each of four successive weeks before the 15th day of August, 1938, give notice to the defendant, Mary J. Short, also known as Mary Short Wilkins, an infant, whose postoffice address is Pitman, Gloucester County, New Jersey, of the object and substance of this Bill, warning her to be and appear in this Court, in person or by solicitor, on or before the 7th day of September, 1938, to show cause, if any she may have, why a decree should not be passed as prayed.

Walter E. Buck,
Clerk.

True copy, TEST:

Walter E. Buck,
Clerk.