Crochet This Set and Tot Will Be Delighted

Pattern 6224

She'll be proud as a peacock to wear this set so why not delight her with it? Made of sport yarn, it's mainly single crochet (which gives it a firm body) with picots for decoration. The muff is a combined purse and muff—very grown-up and stylish! Pattern 6224 contains instructions for making the set shown; illustrations of it and of stitches used; materials required.

To obtain this pattern, send 15 cents in stamps or coins (coins preferred) to the Sewing Circle, Household Arts Dept., 259 W. 14th St., New York, N. Y.

Ask Me Another

A General Quiz

The Questions

1. What does the phrase "by and large" mean?
2. Who are the Jukes?
3. What is a consanguineous marriage?
4. In writing the international distress call signal S O S, are periods used after the letters?
5. Which country is known as the "Pearl of the Antilles"?
6. Why is a book called a volume?

The Answers

1. Comprehensively, on the whole.
2. The Jukes are a celebrated family of imbeciles and criminals to whom students of heredity have given this fictitious name.
3. Marriage to a person who is related to you.
4. No. The letters were chosen merely for their simplicity, and do not represent words.
5. Cuba—the largest and richest of the West Indian islands.
6. Egypt developed papyrus, which was then rolled and tied. This accounts for the word volume, which comes from the Latin word meaning to roll.

CONSTIPATED?

Here Is Amazing Relief for Conditions Due to Sluggish Bowels

Nature's Remedy NR-TABLETS-NR

If you think all laxatives act alike, just try this all vegetable laxative. So mild, thorough, refreshing, invigorating. Dependable relief from sick headaches, bilious spells, tired feeling when associated with constipation.

Without Risk get a 25c box of NR from your druggist. Make the test—then if not delighted, return the box to us. We will refund the purchase price. That's fair. Get NR Tablets today.

NR TO-NIGHT TOMORROW ALRIGHT

ALWAYS CARRY TUMS EAT LIKE CANDY 10c TUMS STOMACH DISTRESS

QUICK RELIEF FOR ACID INDIGESTION

Mad Lover

A man of sense may love like a madman, but not as a fool.—Rochefoucauld.

How Women in Their 40's Can Attract Men

Here's good advice for a woman during her change (usually from 38 to 52), who fears she'll lose her appeal to men, who worries about hot flashes, loss of pep, dizzy spells, upset nerves and moody spells.

Get more fresh air, 8 hrs. sleep and if you need a good general system tonic take Lydia E. Pinkham's Vegetable Compound, made *especially for women*. It helps Nature build up physical resistance, thus helps give more vivacity to enjoy life and assist calming jittery nerves and disturbing symptoms that often accompany change of life. WELL WORTH TRYING!

WNU—4 47—38

That Nagging Backache

May Warn of Disordered Kidney Action

Modern life with its hurry and worry, irregular habits, improper eating and drinking—its risk of exposure and infection—throws heavy strain on the work of the kidneys. They are apt to become over-taxed and fail to filter excess acid and other impurities from the life-giving blood.

You may suffer nagging backache, headache, dizziness, getting up nights, leg pains, swelling—feel constantly tired, nervous, all worn out. Other signs of kidney or bladder disorder may be burning, scanty or too frequent urination.

Use *Doan's Pills*. Doan's help the kidneys to get rid of excess poisonous body waste. They are antiseptic to the urinary tract and tend to relieve irritation and the pain it causes. Many grateful people recommend *Doan's*. They have had more than forty years of public approval. *Ask your neighbor!*

DOAN'S PILLS

WHO'S NEWS THIS WEEK

By LEMUEL F. PARTON

NEW YORK.—G. S. Messersmith, assistant secretary of state, consul general in Berlin when Hitler rose to power, used to be a lot more optimistic about Germany settling down to normal trade intercourse than he appears to be now. He predicted that "evolution" would soon follow revolution and urged the world to give Germany a chance to work through a period of stress and confusion. Today he is concerned about "world law and order" in trade intercourse, and says, "We ought to be prepared to protect our interests wherever they may be attacked." German barter activities, particularly in South America, seem to be worrying the traders.

Messersmith Worried Over Trade Rights

Widely experienced and minutely informed in foreign trade, Mr. Messersmith has been an evangel of Secretary Hull's reciprocal trade policies. His zeal in this is not lessened, but he reveals deep concern over the subordination of the rights of business and property "to the will of individual leaders or nations for expansion and domination."

This writer has just obtained from a friend, an economist returning from Germany, his first close-up of what Dr. Walther Funk, German minister of economics, and his shrewd hunch - man, Hjalmar Schacht, are doing with their new militarized economics. My informant, who wrote books about the old, mellow, beery, bassoony Germany, had many old friends there and was steered right into the wheelhouse. According to him, the new German formula is as revolutionary as communism. Every atom of surplus wealth is sluiced into the "dynamics" of expansion, and the Reich outreach is based on jug-handled trade relations which mean commercial subjugation for any short-enders who try to do business with it.

WE REGRET the lack of space to reprint here some merry little poems, such as "The Bird and the Burdock," and "The Tern and the Turnip," by Professor Robert W. Wood of Johns Hopkins, just recently honored by the British Royal society for his work in experimental physics. He tossed off a book of them, along with whimsical drawings, in between takes of "Fluorescence and Magnetic Rotation Spectra of Sodium Vapor and Their Analysis."

The Debunker Of Death Ray Goes Poetic

He is one of this department's favorite scientific debunkers. One of his high scores here was banishing the death-ray bogey—pertinent just now in view of our sensitiveness to Martian attack. In this connection, the British government has good reason to give him a medal. An inventor was demonstrating his death ray to British war office representatives at Dawn. He focused the ray on a cow in a meadow 200 yards away and threw a switch. The cow flopped, dead as a mackerel. The inventor collected and departed. Then they found the cow's feet wired to an underground circuit, connected with the inventor's switch.

Professor Wood, by scientific demonstrations, put the quietus on all death rays and offered to stand up against any of them. He invented tear gas for the Allies in the World war, developed a chemical eye by which "we can see and the enemy can't," and contributed greatly to the development of instruments of precision and spectroscopic research. He was educated at Harvard and the University of Berlin.

THE humanities, like sports and diplomacy, are becoming considerably scrambled these days. Professor Harry D. Gideonse, just taking over as head of Barnard college's department of social sciences, has been up to his ears all his life in dry-as-dust economics, and now, in his first work-out before the undergraduates, he swings on swing as "musical Hitlerism." He says, with the current divorce of reason and emotion, and with the latter going haywire, some "man on horseback" is apt to get us.

Warns: 'Man On Horseback' May Take Us

Professor Gideonse is of Dutch birth. He is a canny and cagey thinker, the author of several books on world economics and finance, and a sharp and precise critic of erratic trends of our civilization.

He is 37 years old, born in Rotterdam, here at the age of four, educated at Columbia and the University of Geneva, a former teacher of economics at Columbia, Barnard, Rutgers and the University of Chicago.

© Consolidated News Features. WNU Service.

Healthy Mind Will Preserve Facial Beauty

By PATRICIA LINDSAY

© Bell Syndicate.—WNU Service.

A HEALTHY, clear thinking, energetic mind is not only the nucleus of beauty but it is the nucleus of a radiant happy life!

Had I space to quote famous authorities I could convince you that destructive thoughts, or an undisciplined mind, can rob a woman of her health and destroy her happiness.

As you think, your face and eyes express your thoughts. Catch a glimpse of yourself in a mirror as you converse with a friend. Notice how your eyes sparkle and your lips turn upward when you speak gaily. See how quickly a frown appears and your eyes dim when you talk of sorrow or feel sad. Your lips narrow and your eyes partly close when you give vent to anger or gossip maliciously. Would you have believed it?

Do you know that every unworthy thought registers on your face? Haven't you seen women whose countenances reveal their habitual thoughts of malice, selfishness, jealousy? Of course you have. Overindulgence of miserable traits have robbed them of their beauty and happiness.

Don't Be A Neurotic

Sick minds, registered on faces, ward off all human sympathy and love.

So don't be a neurotic. Keep your mind active, free, and in order. It is the receiving and sending instrument of your entire body. Let it receive wholesome, pleasant messages. Let it send wholesome, pleasant dictations. You know the old adage that "Beauty comes from within"—well it does, from within your mind!

Your face reflects your thoughts

If you have been in the habit of brooding, of becoming easily hurt at people's thoughtless words or actions, strive to overcome those tendencies. Ignore hurts and discouragements. Realize that brooding—or worrying—is an insidious form of illness which can destroy a lot you hold dear.

Don't be a woman consumed with self-pity. Don't be a girl consumed with self-pity. Every person has a tough time in life. Every person has problems and hurdles to leap. No life is without sorrow nor is any life without joy! Take life as it comes. Keep yourself healthy and let your mind create beauty!

HINT-OF-THE-DAY

The intelligent way to go about changing the style of your hairdress is to sit before your mirror after you have given your hair a thorough brushing away from the scalp. Comb your hair back from the face. Determine which hair-do will accent your good features and soften your less glamorous ones.

If you can afford it, go to an expert stylist and let him take you in hand. Otherwise go to a good barber and get a hair cut once you have decided on the exciting new style. Try to suit your type, your mood, your clothes. Try all sorts of parts until you find one that does a lot for you.

Area of Dominion of Canada

The area of the Dominion of Canada is greater than that of continental United States. The area of United States proper is 3,026,790 square miles, while that of the Dominion of Canada is 3,729,665 square miles. United States proper and Alaska have an area of 3,617,675 square miles. Thus it will be seen that the Dominion of Canada has a greater area than the combined areas of the United States proper and Alaska.

Fear of Ghosts

The belief that a widow who remarries will be haunted by the spirit of her late husband is widespread in both primitive and civilized countries, says a writer in Collier's Weekly. As late as 1912 a man in Macon Ga., was quickly granted a divorce when he explained that the ghost of his wife's first husband bothered them so much they could no longer live together.

Star Dust

★ *Glamorous, the Order*
★ *Opera Cycle in Movies*
★ *Radio's Grand Old Man*

By Virginia Vale

ANDREA LEEDS has given her studio press agents no end of trouble. They've tried to make her a glamour girl, and she doesn't want to be one.

"I'd rather get married," says she. "It lasts longer."

But orders were that she must be glamorous—and that she must take on some weight in order to do it in "The Last Frontier," in which she captivates Gary Cooper.

She gave in, and then stumbled while playing badminton and broke a bone in her right foot. That meant being in bed with her foot in a plaster cast for three weeks, she was told. But she went night clubbing, plaster cast and all—if a girl's going to be glamorous she has to be seen about town. And her earnest effort to acquire the reputation the studio had ordered got her nothing but a scolding.

ANDREA LEEDS

Now we're to have an opera cycle in pictures. The San Francisco Grand Opera company has been selling out at all performances, so the motion picture companies got an inspiration and leaped right in. Metro starts the ball rolling with "Madame Pompadour," with a European importation, Meliza Korjus, starred. Two other studios will follow suit.

Probably the best one of the lot will be Walt Disney's "Farmyard Symphony," which will be knee-deep in burlesques of operatic arias; it's being released practically at once.

Tom Brown's supposed to break his neck in "The Duke of West Point," and had to wear one of those braces around his neck for eight hours. (Eric von Stroheim wears one in "Grand Illusion," a foreign picture that goes down as one of the best of the year.) Afterward Brown's neck was so stiff that he thought he'd never be able to move it naturally again.

William Powell is going back to work in January, under a new contract recently signed with Metro. His first picture will be "The Return of the Thin Man," with Myrna Loy, of course. That "Thin Man" series threatens to become as lengthy as the Charlie Chan one.

If anyone were to offer a medal for "The Grand Old Man of Radio" Rudy Vallee would probably get it. Not that he's old, but he's done so much to develop good programs and has discovered so much talent that he deserves the title.

If you heard his tenth anniversary program you've already checked up on that. If you didn't, you can probably remember that the list of people he's developed as stars of the air includes a lot of famous folk, from Alice Faye to Charlie McCarthy.

But you may not have known that he is responsible for the modern type of guest program. Irene Bordoni was his first guest star. In 1922 his program developed into its present form. The salary list was low, and still is far below the sums paid for some similar programs which are outdistanced by his in the popularity ratings.

It takes the listeners-in to make Tommy Riggs appreciate his talents. First they made him what he is today with his "Betty Lou" voice, and now they've been writing to him to praise his very pleasant baritone voice and urge him to do more singing as himself on his program.

ODDS AND ENDS . . . Jimmy Walker, ex-mayor of New York, certainly started something when he began those weekly broadcasts from the city's hospitals; his many friends in the entertainment field clamor to work for him for nothing, he gives his own services, and the programs are swell . . . If you like pictures about doctors you certainly must see "The Citadel," which is one of the best . . . And be sure to see "The Young in Heart" . . . All the studios are making Westerns these days . . . James Cagney's contribution to the cycle is "Oklahoma Kid," and he's had to learn to shoot like a cowboy instead of a gangster.

© Western Newspaper Union.

On the Funny Side

GETTING OVER IT

Pat was being shown over a new house by the estate agent, who was, perhaps, a little more inclined to candor than some of his tribe.

"I think I must tell you," said the agent, "that there is one drawback to this house. It is very close to the railway, and you may be disturbed at night by the trains. Still, I'm quite sure that after two or three days you'll get used to it and not notice it."

Pat thought for a moment, then said:

"Sure, an' ye needn't worry. Oi'll sleep at me brother's the first three nights."—Answers magazine.

DON'T BELIEVE SIGNS

Mike was going to Dublin for the first time, and his friend Pat was giving him a few hints on what to do and where to go in the big city.

"What do I do when I go to the zoo?" asked Mike.

"You be careful about the zoo," advised Pat. "You'll see foine animals if you follow the words, 'To the lions' or 'To the elephants,' but take no notice of the one, 'To the exit,' Mike. It's a fraud, and it's outside I found myself when I went to look at it."—Dublin Evening Mail.

STEAM-ROLLERED

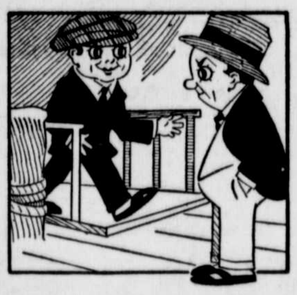

"Welcome home, Bob, I suppose your European travels broadened you?"

"Well, as they flattened me completely, no doubt I've gained in breadth."

Our Censorious Civilization

"Why do people find fault with a mistake and so seldom encourage good deeds?"

"It's due to natural requirements of our civilization," answered Mr. Chuggins. "A traffic cop, for instance, is out to arrest reckless motorists. He wouldn't be any good at all if he put in his time running around to compliment cautious drivers."

Observation

The witness was on the stand during an important trial.

"You say," thundered the defense attorney, "that you saw the two trains crash head-on while doing 60 miles an hour. What did you say when this happened?"

The witness shrugged.

"I said to myself," he replied, "this is a helluva railroad!"—New York Mirror.

Among the 'Mizzen'

The captain of a sailing vessel was questioning a rookie sailor regarding his knowledge of ships and the sea. After repeatedly receiving wrong answers, in desperation, he asked:

"Where's the mizzenmast?"

"I don't know," replied the seaman. "How long has it been mizzen?"

IN PLAIN VIEW

"It was love at first sight, eh?"

"Yes."

"Why didn't you marry her?"

"The second sight was a close-up."

Modern Idea

"How did Tom manage to get so much of his uncle's estate?"

"He married his lawyer's only daughter."

A Friendly Warning

"I realize I owe a lot to my country," declared the orator.

"Not too much of that, mate," whispered a sympathetic voice. "You're not the only one that has not paid his income tax."—Providence Journal.

O. K. Then

Husband—So you think there are times when it is permissible for the husband to kiss the cook, eh?

Wife—Yes, darling, when the wife is doing the cooking.

Favorite Recipe of the Week

JAPANESE CAKE

¼ cup shortening	1 tsp. soda
1 cup sugar	2 cups flour
3 tbs. molasses	1 tsp. cinnamon
1 cup warm water	½ tsp. cloves
2 egg yolks	¼ tsp. salt

Cream shortening, sugar, and molasses. Add warm water and beaten egg yolks. Sift flour, salt, soda, and spices together and add to first mixture. Bake in two layers.

Frosting.

Boil together 1 cup sugar and ½ cup water. When syrup will spin a thread, pour over 2 stiffly beaten whites of eggs. Add one cup raisins which have been put through food grinder and beat until thick enough to spread.

Day by Day

Let the dawn of every morning be to you the beginning of life, and every setting sun be to you as its close; then let every one of these short lives leave its sure record of some kindly thing done for others, some goodly strength or knowledge gained for yourself. —John Ruskin.

HEADACHE EASED QUICKLY

Simple Method Shown Here Brings Relief in Few Minutes

1. Take 2 Bayer Aspirin Tablets with a full glass of water the moment you feel headache coming on.

2. You should feel relief very quickly. If pain is unusually severe, repeat according to directions.

To ease a headache with amazing speed, simply follow the easy Bayer Aspirin way shown above. Relief often comes within a few minutes.

If this way should fail — see your doctor. He will find the cause and correct it. While there, ask him about taking Bayer Aspirin to relieve headache and rheumatic pains. We believe he will tell you there is no more effective, more dependable way normal persons may use.

When you buy, ask for genuine "Bayer Aspirin" by its full name—not for "aspirin" alone.

15c FOR 12 TABLETS 2 FULL DOZEN 25c

Bayer-Tablets Aspirin Genuine

First Pleasure

Looking forward to a pleasure is also a pleasure.—Lessing.

DRINK these 10 herbs in your daily cup of **HOT WATER**

Add the juice of GARFIELD TEA's 10 herbs to loosen harmful undigested, *clinging* wastes. Makes your cup of hot water taste better and work more THOROUGHLY to clean out intestinal wastes and help you look, feel and work better. *At druggists—10c & 25c.*

FREE! SAMPLE! • Send 1 cent postal for FREE SAMPLE—to Garfield Tea Co., Inc., Dept. 27, Brooklyn, N. Y.

GARFIELD TEA

WATCH the Specials

You can depend on the special sales the merchants of our town announce in the columns of this paper. They mean money saving to our readers. It always pays to patronize the merchants who advertise. They are not afraid of their merchandise or their prices.