When You Vote On May 6th In The Democratic Primary

Remember---

1. THE MAN who (before he went to the Senate in 1935) used his great influence with the National Administration and thereby saved banks (big and little), trust companies, insurance companies and many other businesses from ruin—thus insuring continued employment in Maryland for thousands of men and women, many over forty-five years of age, and safeguarded from loss millions of dollars of the people's savings and investments.
2. THE MAN who came to the aid of Agriculture, when it most sorely needed help.
3. THE MAN who has taken the lead in solving the problems of the Chesapeake Bay Country, thereby aiding all engaged in the seafood and allied businesses.
4. THE MAN who has worked for all the remedial and progressive legislation to aid the people of Maryland in a period of great national distress.
5. THE MAN who has been YOUR SENATOR for the past five years and has MADE GOOD.

Go To The Polls On Monday May 6th And Return

GEORGE L. RADCLIFFE

TO THE

UNITED STATES SENATE

Published by authority of Charles H. McComas, Treasurer, Radcliffe Campaign Committee
Lord Baltimore Hotel, Baltimore, Md.

THE MAN FOR MARYLAND--

HOWARD BRUCE for U. S. SENATOR

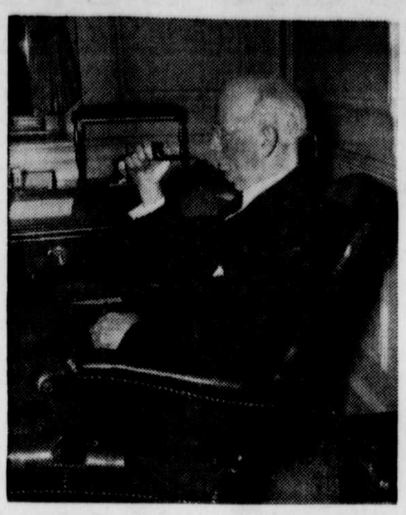

"I know Howard Bruce to be a man of genuine ability," said one of Mr. Bruce's old associates recently, "but that is not the main reason I am for him in this campaign.

"I know that he is primarily a kind, generous, sympathetic, and loyal friend. Howard Bruce is the kind of man I would like to see represent Maryland in the Senate. I know that he will always be fair, understanding, and sympathetically interested in all of the people's problems and needs."

If this is the sort of man you wish to see in public office

Vote for **HOWARD BRUCE**

Candidate for the Democratic Nomination for

U. S. SENATOR

Published by authority of Charles H. Roloson, Jr., Treasurer Bruce for Senate Compaign Committee.

DEATHS

SAMUEL JOHNSON TERRY

Samuel Johnson Terry passed away at his home in this town about 10:35 o'clock Thursday morning, April 18, after a long illness. The deceased was a life long resident of this section, and was a son of the late Samuel J. and Ann Elizabeth Terry. He was 66 years of age.

In the government employ, he served as rural mail carrier from the Rising Sun Post Office for twenty-nine years and ten months, being retired February 1, 1933.

Surviving are his wife, Mrs. Grace I. Terry, and two sons, Howard W. and Warren P. Terry; also one brother, John H. Terry, all of Rising Sun.

The funeral was held Sunday afternoon at 2:00 o'clock at the Tyson Funeral Home, and was largely attended. Survices were conducted by Rev. J. B. Dickerson, of the Methodist Church, and interment made in Brookview cemetery.

FOREST E. BAKER

Suffering a stroke of paralysis some time Sunday night, April 7, Forest E. Baker was found in an unconscious condition on the floor of his home in this town on the morning of the 8th. He did not rally, but lingered until the morning of Friday, April 19, when death claimed him. He had lived in this immediate vicinity for the past forty years or more.

The deceased was a son of the late Joseph and Ellen Baker and was born in West Chester, Pa. His father for years was a conductor for the Columbia & Port Deposit railroad. Mr. Baker followed the trade of a miller for years. He would have been 70 years of age on the 3rd day of September next.

His wife, Mrs. Mattie Bird Baker, died in September, 1938. He is survived by three sisters, Mrs. Rhoda Downs, of Vineland, New Jersey; Mrs. Harry Martin, of Springfield, Mass.; Mrs. John Isenberg, of Philadelphia; also several nephews and nieces.

Rev. J. B. Dickerson, of the Methodist Church, conducted services at the Tyson Funeral Home at two o'clock on Monday afternoon, and the body was laid at rest beside that of his wife in Brookview cemetery, adjoining town.

PRE-PRIMARY

Registration Notice

In compliance with provisions of the Election Laws of the State of Maryland, notice is hereby given of the time and places of the Pre-Primary Registration in Cecil County. The Registers will sit in their respective Districts and Precincts at the places hereinafter designated, on

Tuesday, April 30, 1940

The Registration is for the purpose of registering all the voters, presenting themselves to their respective Registers, who have not previously registered and who may be entitled to vote at the next General Election.

The time of sitting will be from 9 A. M. to 9 P. M.

First District, A to Mc inclusive—At Cecilton, on Main street, in Junior Order American Mechanics' Hall.

First District, N to Z, inclusive—At Cecilton, on Main street, in Junior Order American Mechanics' Hall.

Second District, A to Mc, inclusive—At Chesapeake City, in Civic Hall Building.

Second District, N to Z, inclusive—At Chesapeake City, in Civic Hall Building.

Third District, First Precinct, A to F, inclusive—At Elkton, in Council Hall Building.

Third District, First Precinct, G. to Mc, inclusive—At Elkton, in Council Hall Building.

Third District, First Precinct, N. to Z, inclusive—At Elkton, in Council Hall Building.

Third District Second Precinct, A to J, inclusive—At Elkton, in Herman Jeffers' Warehouse, on West Main street.

Third District Second Precinct, K to Z, inclusive—At Elkton, in Herman Jeffers' Warehouse, on West Main street.

Fourth District, A to J inclusive—At Fair Hill, former Hess property, opposite Foxcatchers Hound Club House.

Fourth District, K to Z, inclusive—At Fair Hill, former Hess property, opposite Foxcatchers Hound Club House.

Fifth District, First Precinct, A to Mc, inclusive—At North East, in the Store Building of William E. Roney, on Main street.

Fifth District, First Precinct, N to Z, inclusive—At North East, in the Store Building of William E. Roney, on Main street.

Fifth District, Second Precinct—At Charlestown, in Mrs. Sarah E. Cooper's Store Building.

Sixth District, A to F, inclusive—At Rising Sun, in the Fire House.

Sixth District, N to Z, inclusive—At Rising Sun, in the Fire House.

Sixth District, G to Mc, inclusive—At Rising Sun, in the Fire House.

Seventh District, First Precinct, A to Mc, inclusive—At Port Deposit, in Fire Engine House.

Seventh District, First Precinct, N to Z, inclusive—At Port Deposit, in Fire Engine House.

Seventh District, Second Precinct, A to Mc, inclusive—At Perryville, in Junior Order American Mechanics' Hall Building.

Seventh District, Second Precinct, N to Z, inclusive—At Perryville, in Junior Order American Mechanics' Hall Building.

Eight District—At Oakwood, in American Mechanics' Hall.

Ninth District—At Calvert, in Rosebank Cemetery Hall.

By order of

T. BAYARD VINYARD, President;
HARVEY W. EWING,
TOBIAS RUDOLPH,
Board of Supervisors of Elections of Cecil County.

DeLancey Scott, Clerk.
J. Albert Roney, Jr., Attorney.

CARD OF THANKS

Mrs. Samuel J. Terry and family desire to express deep appreciation and thanks to all neighbors and friends who gave sympathy and assistance in the passing of their husband and father.

Rising Sun, Md.
April 22, 1940.

Card of Thanks

I wish to tender my thanks to all those neighbors and friends who were so kind and gave so willingly their assistance during the illness of Mr. Forrest E. Baker, and at the time of his death. Also for the beautiful floral pieces and the use of autos, at the funeral.

Mrs. Malva Bird Wier

NICE HOME
at Colora
12 room dwelling.
5 acres good land
Price very low for quick sale.
OTHER BARGAINS at
Darlington—Harrisville—Port Deposit
* * * * * *
WHEELER & GRIER, A. H. ASHTON, Realtors
Darlington, - - - Maryland

NOTICE!

The Annual Town Meeting will be held in Fireman's Hall on

TUESDAY, APRIL 30, 1940
at 8:00 p. m.

All citizens interested in town affairs are not only invited but urged to attend this meeting.

The Town Commissioners of Rising Sun.
Edwin L. Haines,
Secretary

NOTICE TO CREDITORS

This is to give notice that the subscriber of Cecil County has obtained from the Orphans' Court of this county, letters of administration on the personal estsate of

WILMER K. BIRD

late of Cecil County, Maryland, deceased. All persons having claims against the said deceased, are hereby, warned to exhibit the same, with the vouchers thereof duly authenticated on or before the 19th day of October 1940, they will otherwise by law be excluded from all benefit of said estate. All indebted to estate are requested to make immediate payment to the subscriber.

Given under my hand and seal this 10th day of April, 1940.

Malva Bird Wier,
Administratrix

True Copy—Test:
Jesse E. Pierson, Register.

SEEKS UTILITY CONTROL

The Public Commission held public hearing Wednesday on the application of the Atlantic Gas Corporation for permission to acquire stocks of Crisfield Light and Power Company, the Chestertown Gas Company, and the Elkton Gas Company. The decision of the commission was withheld.

FOREST TREES PLANTED ON LANCASTER COUNTY FARM

On the farm of Harry L. Griffith, near Camargo, Lancaster County, Pa., 500 forest trees were planted by the F. F. A. boys of the Quarryville School, last week.

These trees are included in the planting: White pine, Norway spruce and larch.

Others who have suitable land for tree planting are considering making use of the land in this manner.

... they do it at *lower cost*, too! That's because they're engineered *right*, built *right* and *powered right* with a great 92-horsepower Dodge truck engine. With 4 wheelbases in the Standard-Cab and 3 in the sensational new Cab-Over-Engine—there's a Dodge *Job-Rated* 1½-tonner to fit YOUR job ... and it's *priced with the lowest*. You can *depend* on a Dodge *Job-Rated* 1½-ton truck to *save* YOU *money!*

Booklet FREE—READ and SAVE
Learn how a truck to *fit the job* can save YOU money! Ask your Dodge dealer or write Dodge Division, Chrysler Corporation, Detroit, Michigan

THE H. M. DUYCKINCK CO., Rising Sun, Maryland

DEPEND ON DODGE *Job-Rated* TRUCKS
3-2-1½-1-¾-½-TON CAPACITIES ... 96 STANDARD CHASSIS AND BODY MODELS ON 17 WHEELBASES

Your STOP in Baltimore
The ARUNDEL HOTEL
CHARLES ST. AT MT. ROYAL AVENUE
BALTIMORE, MD.
RATES FROM $1.50 UP

BEST PRICES PAID
for
DEAD AND DISABLED ANIMALS

Special prices for old horses that can be removed alive.

Henry B. Anderson
Phone 365 W.
Oxford - - - Pa.

There's Only One Sure Way To

protect what you have. It is by dependable insurance.

How, for instance, will you be fixed if...your home burns down...a wind blows your roof off... a thief gets your furs... an explosion ruins your furnishings...you drop and smach your camera... you lose your jewels...your car is wrecked in a collision, etc., etc.?

These things happen every day.

It is wise, thrifty and prudent to protect your property by modern insurance; and the rates are fair.

May we help you?

CHAS. S. PYLE
Insurance
Rising Sun, Maryland
Telephones 1 and 89

DAYLIGHT SAVING TIME

Daylight saving time will be observed in sixteen States this summer, but Maryland is not one of them, as standard time is good enough for this State.

In most of those places where daylight saving is to be observed, the clock will be set ahead one hour on Sunday, April 28, at 2:00 a. m. but a few cities have chosen later starting times.

And all that glitters is not guilt.