IF YOU'RE LOOKING FOR LOOKS

Here's Your "LOOK LEADER"

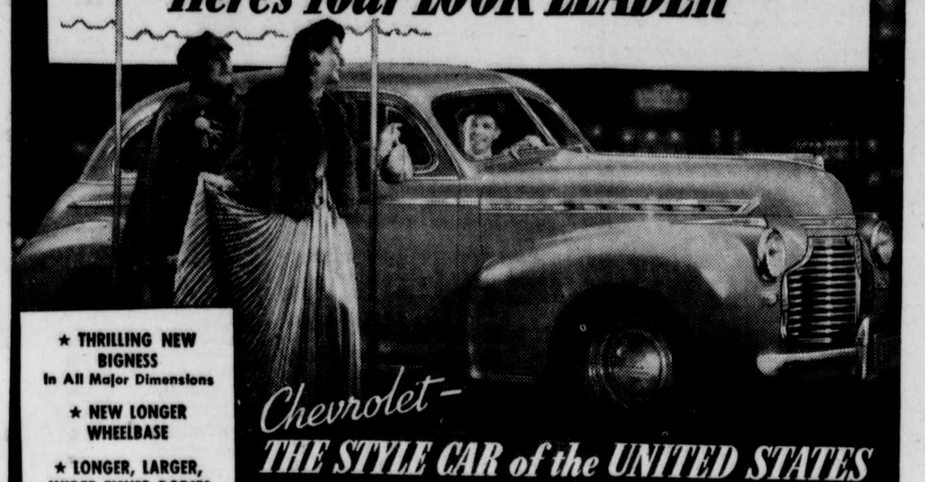

★ THRILLING NEW BIGNESS In All Major Dimensions

★ NEW LONGER WHEELBASE

★ LONGER, LARGER, WIDER FISHER BODIES With No Draft Ventilation

★ DE LUXE KNEE-ACTION ON ALL MODELS With Balanced Springing Front and Rear, and Improved Shockproof Steering

★ 90-H.P. VALVE-IN-HEAD "VICTORY" ENGINE

★ ORIGINAL VACUUM-POWER SHIFT AT NO EXTRA COST Built as Only Chevrolet Builds It

★ SAFE-T-SPECIAL HYDRAULIC BRAKES

Plus many more outstanding comfort, safety and convenience features.

EYE IT... TRY IT... BUY IT!

Chevrolet—

THE STYLE CAR of the UNITED STATES

It's the longest, largest, most luxurious car the leader has ever built ... with 3" more wheelbase and "three-couple roominess" in all sedan models ... with dashing new "Aristostyle" design and a new beauty-leading Body by Fisher, found only on Chevrolet and higher-priced cars!

Parade along the avenue in this sparkling beauty, and you'll attract every eye . . . for the new 1941 Chevrolet is the smartest car that ever wore a radiator ornament . . . *the Style Car of the United States!*

Performance?—even more powerful and even more economical than Chevrolet's record-breaking road action of last year! Riding comfort?—"the smoothest, steadiest ride of all," with De Luxe Knee-Action and balanced springing front and rear on all models!

But, come, *you* be the judge of the new 1941 Chevrolet! Eye It—Try It—Buy It! See how finely and faithfully it is designed to be *first again* in popular favor and popular demand!

Again CHEVROLET'S the LEADER

Two-tone colors on all Special De Luxe models—optional at small extra cost.

You'll say "FIRST BECAUSE IT'S FINEST!"

A. J. Dinsmore & Bro. Phone 108 **Rising Sun, Md.**

TEN MILLION SEE NEW CHEVROLET

Predictions of an increased market fo rmotor cars in 1941 received early confirmation today with the announcement that more than 10,000,000 persons visited Chevrolet dealers' showrooms throughout the country on Saturday and Sunday, Sept. 21 and 22, the first two days public presentation of the new 1941 Chevrolet.

W. E. Holler, general sales manager, gave the figure out, after tabulation of wires covering the entire dealer organization. First indication that interest in the new cars would be exceptionally keen was furnished by a rapidly-accumlating bank of advance orders, before even the dealers had seen the new year's models. As a further means of gauging the probable demand for the car, arrangements were made to "clock" attendance in the division's 8,600 dealerships, Mr. Holler explained. It was the result of this check which was announced.

"We are especially gratified at this display of interest in our new cars because it confirms our own advance appraisal of the situation," Mr. Holler said. "In projecting 1,100,000 new cars and trucks for the 1941 model year, we took into consideration three factors: the excellence of the product itself, the increased efficiency of our own wholesale and retail organization, and the probable increase in the market for commodities in general and for automobiles in particular.

"Of these three factors, two were entirely subject to our own control. Our engineers had developed the new cars and we knew they were the finest Chevrolet had ever produced. Similarly, we were in a position to know that dealers were better equipped, from every standpoint, to perform an outstanding sales job in 1941. The only question remaining was that regarding the market--and the fact that 10,000,000 people turned out to see the new cars, in their first two days on display, certainly confirms our most optimistic views about that."

CECIL ROD AND GUN CLUB

At the meeting of the Cecil County Rod and Gun Club, held Sept. 13, at Trinity Parish House, in Elkton, the club went on record as approving the changing of hunter's license fee to $2.50 state-wide; voted down any change in the resident anglers' license; approved a motion that out-of-state anglers using our shores to fish into tidal waters be compelled to pay a license fee; motion was passed to favor a bill to prohibit the transportation of black bass out of the state; that the State Deputy Game Wardens be given the right to search cars, trucks, tank wagons, etc., and the elimination of stray dogs and cats.

ARMY AIR CORPS SWINGS WIDE THE DOOR OF OPPORTUNITY

Opening for 108 high school graduates to enlist in the United States Army Air Corps have just been allotted to the Baltimore District of the U. S. Army Recruiting Service. Since Rising Sun is in this District, these vacancies present a splendid opportunity to the young men of this section. Fifty recruits will be sent to Chanute Field, Ill., a similar number to Jefferson Barracks, Missouri and eight young men can select duty at Middletown Air Depot, Pa.

The chance of advancement in the Air Corps of the Army is unlimited to any man who is ambitious. This promotion may be both educational and financial. Where may a young man be sent to school and be paid at the same time? The Army does just this, Enlisted men who are alert and trying to advance are selected for the Air School and given the highest training possible in the field of aeronautics. Just this week notice was received from Chanute Field that ten young men who enlisted from this District on September 10th had been sent to the Air school after they had been at the above Post for only a week. This shows that it is not necessary to complete a stipulated amount of time before receiving advanced training, but that the will of the individual governs this promotion.

The financial remuneration of the U. S. Army Air Corps is also something that can not be overlooked. How many young high school graduates have thirty dollars at the end of the month to spend as they desire? With the increase in the Base Pay of the Army this is what will be found by an enlistment. It is also intreesting to know that a private in the Army can make as high as sixty dollars per month, increases up to thirty dollars per month, in addition to the base pay, being given to those with Specialists ratings. The normal everyday expenses of life, such as, clothing, medical and dental atention, excellent food and splendid living conditions, are additional forms of remuneration. Couple these with the educational and recreational facilities and you have a brief picture of the recompense offered to those who join the Army.

Are you the type to grasp opportunity when it knocks? If you are, then now is the time to act. A delay of a day may cause you regret, as these vacancies will not be left wanting, too many men between the ages of 18 and 35 have been waiting for this announcement. Therefore, high school graduates should consult their local postoffice immediately for the address of the nearest Recruiting Station, or write to the U. S. Army Recruiting Service, Court Square Building, Baltimore, Md.

Fascist Spain exports to democratic U. S. materials worth $20 a minute.

NATIONAL DEFENSE COMMITTEE OF B. P. O. ELKS

A National Defense Committee, which will carry out the general program of the half million members of the Benevolent and Protective Order of Elks throughout the United States, has been announced by Arthur G. Asher, Exalted Ruler of Havre de Grace Lodge no. 1584. Mr. Leo M. Moore, editor of the Democratic Ledger, Havre de Grace, is a member of the committee.

The action of Mr. Asher, in announcing the committee locally, was taken simultaneou with a statement made public in New York City by James R. Nicholson, Chairman of the Elks National Defense Commission, in the commission office at 292 Madison Avenue. Chairman Nicholson, Mr. Ashed stated, outlined a program of national defense on behalf of five hundred thousand members of the Order located in over fourteen hundred cities and pledged the Order to give its country of its best. Chairman Nicholson's statement was as follows:

"The most important activities to which members of the Order should devote themselves in their country's defense are: to uphold and teach Americanism and the democratic form of government, to discover and report treasonable, subsersive, and fifth column activities in America and to assist in the physical development of the youth of the country.

"It is gratifying and inspiring to the members of the Commission that the Secretary of War, the Secretary of the Navy and the Director of the Federal Bureau of Investigation have each stressed the importance of these patriotic activities on the part of the Elks".

CHRISTAIN SCIENCE SERVICES

"Unreality" will be the subject of the Lesson-Sermon in all Churches of Christ, Scientist, on Sunday, October 6.

The Golden Text will be from Deut. 4:39, "Know therefore this day, and consider it in thine heart, that the Lord is God in heaven above, and upon the earth beneath; there is none else."

Among the citations comprising the Lesson-Sermon will be the following from the Bible, Psalms 146:1: "I will extol thee my God, O King, and I will bless thy name for ever and ever."

The Lesson-Sermon also will include passages from the Christian Science textbook, Science and Health with Key to the Scriptures," by Mary Eddy, among which is the following, page 215, "With its divine proof, Science reverses the evidence of material sense. Every quality and condition of mortality is lost, swallowed up in immortality."

The ignorance of a lawyer isn't bliss for his client.

Registration Notice

In compliance with provision of the Election Laws of the State of Maryland, notice is hereby given of the time and places of Registration in Cecil County. The Registers will sit in their respective Districts and Precincts at the places hereinafter designated, and on the following days:

REGISTRATION DAYS:

TUESDAY, OCTOBER 8th, 1940

The time of sitting will be from 9 A. M. to 9 P. M.

REVISION DAY:

TUESDAY, OCTOBER 15th, 1940

The time of sitting will be from 9 A. M. to 9 P. M.

On the last mentioned day, October 15th, 1940, no new names will be added, except where the applicant produces a removal certificate, as this day is for the purpose of revising the Registration Lists.

First District, A to Mc, inclusive-At Cecilton, on Main street, in Junior Order American Mechanics' Hall.

Fisrt District, N to Z, inclusive-At Cecilton, on Main street, in Junior Order American Mechanics' Hall.

Second District, A to Mc, inclusive-At Chesapeake City, in Civic Hall Building.

Second District, N to Z, inclusive-At Chesapeake City, in Civic Hall Building.

Thirid District, First Precinct, A to F, inclusive-At Elkton, in Council Hall Building.

Third District, First Precinct, G to Mc, inclusive-At Elkton, in Council Hall Building.

Third District, First Precinct, N to Z, inclusive-At Elkton, in Council Hall Building.

Third District, Second Precinct, A to J, inclusive-At Elkton, in Herman Jeffers' Warehouse, on West Main street.

Third District, Second Precinctn, K to Z, inclusive-At Elkton, in Herman Jeffers' Warehouse, on West Main street.

Fourth District, A to J, inclusive-At Fair Hill, former Hess property, opposite Foxcatchers Hound Club House.

Fourth District, K to Z, inclusive-At Fair Hill, former Hess property, opposite Foxcatchers Hound Club House.

Fifth District, First Precinct, A to Mc, incusive-At North East, in the Store Building of William E. Roney, on Main street.

Fifth District, First Precinct, N to Z, inclusive-At North East, in the Store Building of William E. Roney, on Main street.

Fifth District, Second Precinct, At Charlestown, in Mrs. Sarah E. Cooper's Store Building.

Sixth District, A to F, inclusive-At Rising Sun, in the Fire House.

Sixth District, G to Mc, inclusive-At Rising Sun, in the Fire House.

Sixth District, N to Z, inclusive-At Rising Sun, in the Fire House.

Seventh District, First Precinct, A to Mc, inclusive-At Port Deposit, in Fire Engine House.

Seventh District, First Precinct, N to Z, inclusive-At Port Deposit in Fire Engine House.

Seventh District, Second Precinct, A to Mc, inclusive-At Perryville ,in J. O. A. M. Hall Building.

Seventh District, Second Precinct, N to Z, inclusive-At Perryville, in J. O. A. M. Hall Building.

Eighth District, At Oakwood, in American Mechanics' Hall.

Ninth District, At Calvert, in Rosebank Cemetery Hall.

By order of
T. BAYARD VINYARD,
President;
HARVEY W. EWING,
TOBIAS RUDOLPH,
Board of Supervisors of Elections
-- of Cecil County.
Delancey Scott, Clerk.
J. Albert Roney, Jr., Attorney.

MARYLAND MOTORIST ATTENTION PLEASE

In accordance with the law, W. Lee Elgin, Commissioner of Motor Vehicles, has designated October 1st. to November 15th., 1940, as the period when all motor vehicles must be inspected.

Governor Herbert R. O'Conor's Maryland Traffic Safety Committee are urging all motorists to comply promptly to prevent last minute rush at authorized inspection stations, and at the same time, help restore all vehicles to safe running condition.

ATTORNEY SUES FOR $10,000

A. Freeborn Brown, former Attorney for the City of Havre de Grace, docketed suit last week in the Circuit Court against the Mayor anad City Council $10,000 allegedly due for services rendered while he filled the city position. His counsel, Mr. Charles Gilbert Cooley, filed the suit.

Several months ago Mr. Brown filed a similar suit against the city and it was removed to Baltimore County for trial. However, before it came to trial, Mr. Brown filed notice of its withdrawal.

The best talkers are usually the poorest quitters.

KEYSTONE CLUB ISSUES WARNING

Upon the request of Hospital authorities, the Keystone Automobile Club has issued a bulletin urging motorists who are inexperienced in "first aid" methods to be extremely careful in the handling of highway accident victims.

Well-intentioned motorists, it is pointed out, often aggravate injuries in their laudable, but unskilled, efforts to render assistance.

The best practise, according to medical authorities, is, in the case of broken bones, to make the patient as comfortable as possible at the scene of the acident and await the arrival of doctor or ambulance. In cases of bleeding, the "Good Samaritin" should apply a tourniquet before a patient is taken to a hospital.

"The natural impulse of those who are first to reach highway accident victims isc to get the patients to a hospital or doctor with utmost haste," said Edward Curran, Keystone Safety Director. "However, the well-intentioned motorist may, by inexperienced handling, change a simple fracture of arm or leg into a more serious injury. In frenzied haste to reach doctor or hospital, improvised ambulances frequently are involved in accidents through disregard of traffic regulations, in some cases causing additional injury or even death to the original victims.

"It is important, therefore, that utmost care be taken both in the handling of the injured and in transporting them from the scene of accident. Lives can be saved and injuries minimized if proper precautions are observed."

AAA MATERIALS AVAILABLE FOR IMPROVING MARYLAND SOIL

Agricultural conservation materials for use under the 1941 AAA farm program which began in Maryland on September 1 are now available to farmers participating in the program. Farmers may order these materials at the county AAA office immediately for use this fall in carrying out soil building practises, according to R. O. Stelzer, who is in charge of AAA work in Maryland.

The materials now available include ground limestone and superphosphate. They are suppied in place of cash conservation payments to farmers who participate in the farm program. Farmers may use them in carrying out approved AAA soil building practises.

HIGH SCHOOL SOCCER AND FIELD BALL

The Board of Education of Cecil County has announced the following schedule for high school soccer and field ball:

Oct. 4—Elkton at North East, Cecilton at Chesapeake City, Calvert at Kenmore, Rising Sun at Perryville.

Oct. 11—North East at Cecilton, Chesapeak City at Elkton, Kenmore at Rising Sun, Perryville at Calvert.

Oct. 18—Elkton at Cecilton, Chesapeake City at North East. Rising Sun at Calvert, Kenmore at Perryville.

Oct. 24—Cecilton at Elkton, North East at Chespeake City, Calvert at Rising Sun, Perryville at Kenmore.

Nov. 1—Elkton at Chesapeake City, Cecilton at North East, Rising Sun at Kenmore, Calvert at Perryville.

Nov. 8—Chesapeake City at Cecilton, North East at Elkton, Kenmore at Calvert, Perryville at Rising Sun.

THE MARYLAND ABERDEEN ANGUS SHOW

The annual Aberdeen Angus Breeders' Show will be held at the Timonium Fair Grounds on Saturday, October 5th, starting at 10:00 A. M. This show has been held for a number of years and is very unique in more ways than one. The Maryland Breeders bring their Angus for a one-day show and compete for ribbons and trophies. The trophies are donated by the different breeders as well as one from the Aberdeen Angus Journal.

A very friendly rivalry exists throughout the day among the breeders and for the visitors and all interested the Show is very educational. Everyone is most cordially invited to attend this Show and see "Maryland's Quality" Angus. The banquet will be held in the evening in the Administration Building where all will have the oportunity of partaking Maryland's Quality Beef prepared in Maryland style.

Samuel Harris, 74 years old, a highly respected Negro of the First Election District, died at Union Hospital Elkton, Wednesday, from injuries sustained a few days previous, when struck by an automobile. Harris was on his way to work on the Shallcross farm, when he was fatally injured. It is alleged that he stepped out directly in front of a car on the Earleville Road.

Australia uses the refuse from meat works for fertilizer . . . 50 pounds of it each minute.

PUBLIC HEALTH

Because it answers the question so often asked by youngsters - and others not so young - "What is Public Health" the following memorandum is brought to their attention by Dr. R. H. Riley, Director of the State Department of Health. It was written a number of years ago by one of the pioneer leaders in public health in this country, Dr. John S. Fulton, the first full-time Director of the Maryland State Department of Health who was appointed to that office in 1896. He retired because of failing health in 1928 but continued as Director Emeritus until his death in 1931.

"Health" Dr. Fulton wrote, "has a personal meaning for everybody, but the full meaning of the word is only realized when something as we say 'endangers' in the health, and then, very often, when it is too late.

"Public health though closely related to personal health, does not signify much to most people. What is public health? It is the sum of the health conditins of a country or community and is most conspicuously expressed by the extent to which sickness prevails and death occurs.

"As a matter of fact, public health is a very complex resultant of all the factors in the life of a community because all have some bearing on the health of individual. The very houses in which we live the offices, shops or factories in which we work; the sort of work we do; the purity or lack of purity of the food we eat, the air we breathe, and the water we drink; our customs; our amusements; our recreations; our habits, all have something to do with our general health.

"On that account, it is practically impossible to think of the health of the community without associating it in some way with the health of the individual. You or I may follow all the laws of health so far as we know them, but unless we are adequately safeguarded by community measures, our health defenses are exceedingly weak.

"Since the dawn of time, people and government have given some thought to health, both of the individual and of the community. The old Greeks paid homage to Esculapuis the god of medicine and side by side with his temple was frequently found that dedicated to his daughter, Hygeia, the goddess of Health.

"Modern scientific discoveries and especially those relating to the cause of disease, have put means in the hands of the people of today that the ancients never dreamed of. These discoveries are the foundation of public health as it is put into opportunity for the development of a stronger, healthier, generation and extension of the average duration of life.

"In no field has public health made greater advances than in the protection of the health of children. In this as in other aspects of public health, the key word is 'prevention' —prevention of disease and prolongation of life. And the extent to which this knowledge is applied in protecting the health of the future citizens of a country, has come to be regarded as the measure of the progress an denlightment of the community."

MARYLAND POSTER STAMPS

The sale of Maryland's Poster Stamps, a set of twenty-five gaily colored stickers depicting important events and places in the twenty-three counties and Baltimore City, has been gaining momentum, reports indicate.

Launched less than three weeks ago, the Maryland Poster Stamp campaign conducted modestly thru newspaper publicity and no direct solicitation, except in Baltimore City, has shown a widespread civic interest. Revenues of the campaign will be used to advertise the State of Maryland in an effort to further increase the tourist travel.

No solicitation for the sale of stamps has been organized throughout the counties, but already, in response to widespread publicity, orders are coming in for the sets. Individual sets sell for twenty-five cents. The Commission said today that merchants interested in placing the stamps on sale could obtain displays and sets of stamps from the Publicity Commission, State Office Building, Annapolis. Smallest quantity sold for the purpose of resale is fifty sets of stamps. These can be purchased at the rate of 15 cents per set and retail for twenty-five cents.

Stamp collectors organization thru out the nation have shown a lively interest in the Maryland Poster Stamps and orders have come in from such faraway points as California and the State of Washington.

Since the Maryland Poster Stamp Campaign is to be self-supporting using none of the appoopriated funds of the Publicity Commission, additional advertising and the organization of salesmen will be undertaken until a goodly number of the first fifty thousand sets have been sold.

Every mortal who is weighed in the balance is found wanting—something he doesn't need.