Beautiful Afghan Is In Easy Puff Stitch

HERE'S how the smart woman adds beauty to her home or makes a lovely gift—she crochets these squares in easy puff stitch and double crochet and soon has enough to join into this rich afghan.

* * *

Pattern No. 2634 contains directions for afghan; illustrations of it and stitches; color schemes; photograph of square; materials required. Send order to:

Sewing Circle Needlecraft Dept.
82 Eighth Ave. New York
Enclose 15 cents in coins for Pattern No.....
Name .....
Address .....

It Seems That Woman Passenger Was Bit Hasty

"Conductor," demanded the imperious-looking woman, as she paused on the platform of a crowded streetcar, "I thought I told you I wanted to get off at Rasput avenue?"

"But—" began the conductor.

"Don't make excuses. I know about your not being able to remember where everybody wants to get off. I've heard all that before!"

"But—"

"You may be sure," interrupted the woman, "I shall report you!"

She alighted, and the car started again.

The conductor touched his cap and called to the woman being left behind: "Sorry, but Rasput avenue is a mile farther on!"

CLASSIFIED DEPARTMENT

JEWELRY

FREE catalog on Jewelry, Watches, Cameras, Clocks, etc. EMILS, 64 Chambers St. - New York, N. Y.

Our Humility

Humility is a means of progress. When we realize how little we know we shall yearn and strive to know more; when we feel how imperfect is our character, and not till then, we shall make earnest efforts after our improvement.

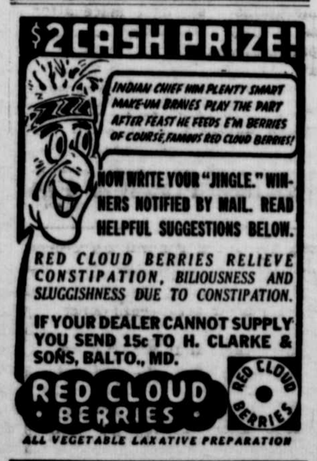

From the Sword

The next great task of humanity is not deliverance by the sword, but deliverance from the sword.

THE Lee Sheraton HOTEL
Formerly The Lee House
15th and L Streets, N. W.
WASHINGTON, D. C.
Kenneth W. Baker, Manager
Every room has complete air-conditioning and private bath.
SINGLE $3 *to* $4 DAILY
DOUBLE $4 *to* $6 DAILY
4 SHORT BLOCKS FROM THE WHITE HOUSE

• OUR COMIC SECTION •

Events in the Lives of Little Men

POP

By J. Millar Watt

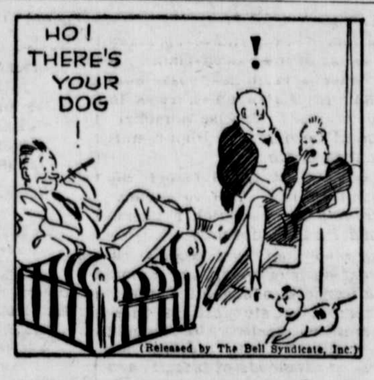

S'MATTER POP

By C. M. Payne

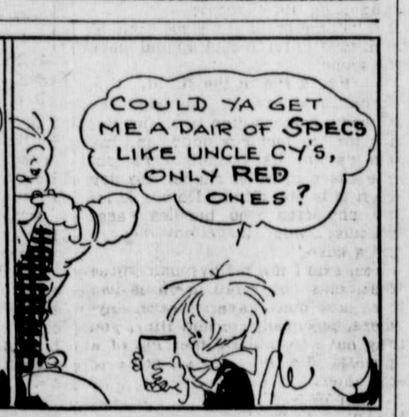

Bell Syndicate.—WNU Service

'We'll Miss You'

A young man, after eight years' absence abroad, alighted at his home station and, despite his expectations, there was no one there to meet him. He then caught sight of the stationmaster, a friend since boyhood. To him at least he would be welcome, and he was about to extend a hearty greeting, when the other spoke first.

"Hello, George!" he said. "Goin' away?"

A SUITABLE OCCUPATION

Bug—I hear you have a new job.
Firefly—Yes, I'm the cigar lighter in the Bugs' hotel!

Making Certain

Simpson had suddenly become keen on fishing.

"One day as he was preparing for a few hours on the river bank he turned to his wife and said: "Maud, I hope you remembered to put the cooking outfit in my bag. I'll want to fry some fish I catch for my lunch."

She nodded.

"Oh, yes, dear," she replied; "and you'll find a tin of sardines in there as well."

UNITY

"The election certainly proved that a lot of people admired Willkie," he said.

"Now wait. It's all over and all we want now is unity. Right?" I said.

"Right. I suppose we should forget the violation of a tradition," he said.

"Lissen," I said. "Nothing matters now except that we all be unified. No more arguments, no more dissensions. Right?"

"Right. The election's all over. But I still think the budget question important," he said.

"There you go being partisan," I said.

"I ain't partisan," he said.

"Yes, you are. All that matters is that democracy worked and we are all brothers. Right?" I said.

"Right. In the popular vote Willkie was only a few million behind," he said.

"Nuts," I said. "If Roosevelt won by only two votes it would be final under our system and no sense beefing."

"Not at all. The popular vote showed an enormous switch against the New Deal policies," he said.

"Aw, go away! You just don't want unity," I said.

"Of course I want unity. It's the paramount need. But can't we still have it and talk reasonably?" he said.

"You're just another non-unity guy," I said. "You're too partisan. You're petty. You can't be big."

"Who can't be big?" he said.

"You can't. You're a worm, that's what you are. You ain't got no vision. You make me sick. All

I'm asking is a little brotherhood and mutual respect, and you just stand there beefing," I said.

"For two cents I'd poke you one," he said.

"You and who else? You better go some place and learn to be tolerant, ya big dummy," I said.

"I am as tolerant as any man in this country, you big fakir," he said, taking a swing at me.

"Everybody in America is anxious for unity but you, you fathead," I said, socking him one on the chin.

"You just don't understand the spirit of democracy. You don't know what unity means, you poor sap," he said, sending a left to my ear.

A policeman came running up and separated us.

"What's the trouble?" the cop asked.

"Unity," I said.

The cop looked at us with disgust and impatience and walked away.

"Hell!" he said. "Everywhere I go I run into fights over THAT!"

* * *

THE LIGHTER VEIN AT TRAINING CAMPS

We're camping tonight on the old campground,
Camping tonight, my lady.
Tenting tonight, tenting tonight,
Tenting on the old campground;
There'll be fancy balls tonight,
Bridge and movies lily-white—
Tenting on the old campground.

We are camping tonight on the old campground,
Hostesses here to cheer us;
Tenting tonight, tenting tonight,
We're tenting on the old campground;
Cheerful seem our training tests,
For our folks are week-end guests—
Tenting on the old campground.
—Old Song Revised.

* * *

The draft army is to have no catch-as-catch-can entertainment this time. Recreation, diversion and good, clean fun are announced as a definite part of the army training plan, with hundreds of hostesses and junior hostesses bustling about the camps to see about getting up a dance, a bingo party, a bridge carnival or what have you.

* * *

The calls of "Squads right!" and "'Tention!" will be mingled with "May I have this dance?" and "Aw, let's play some more!"

* * *

Uncle Sam's policy this time will be based on the theory that an army camp should in no way resemble a concentration camp, and that the more amusement the boys have the better.

* * *

The hostesses may be no younger than 30 and no older than 50, but their junior assistants may get under the wire as young as 25, which assures a reasonable amount of glamour and oomph.

Strange Facts

Halved Liner Floats Wives by Pound Courtesy to Death

¶ The Liberty Glo, an ocean liner that struck a mine in the English channel on December 5, 1919, was broken in two but did not sink. After floating safely to Ameland island, a distance of 10 miles, the two halves were salvaged, joined together and the ship restored to active service.

¶ Among some gypsy tribes of Europe, fat wives indicate that their husbands are good providers and keep them well fed. Consequently, portly women are in such demand that, at bride auctions, bids for them are often made at so much a pound, usually starting at about five cents.

¶ Some peasants in remote villages of eastern European countries still place a tub of water at the door of their homes when death occurs, so that the Grim Reaper, as he leaves, may wash his scythe.—Collier's.

Relief At Last For Your Cough

Creomulsion relieves promptly because it goes right to the seat of the trouble to help loosen and expel germ laden phlegm, and aid nature to soothe and heal raw, tender, inflamed bronchial mucous membranes. Tell your druggist to sell you a bottle of Creomulsion with the understanding you must like the way it quickly allays the cough or you are to have your money back.

CREOMULSION
for Coughs, Chest Colds, Bronchitis

He and I

If a man should importune me to give a reason why I loved my friend, I find it could not otherwise be expressed than by the answer, "Because he was he; because I was I."—Montaigne.

How to Get Your Quota of the Important Vitamin B-1

The Vitamin B-ONE Co. of Baltimore offers you (direct from the manufacturing chemist) these tested and approved Vitamin B-1 tablets of guaranteed strength and purity—at a price representing a decided saving. These tablets are easily soluble and pleasantly flavored. Make it YOUR health habit NOW to take Vitamin B-1 in measured doses daily. Vitamin B-1 Tablets are priced at $1 for 100 daily doses of 333 units.

Order Direct from the Vitamin B-1 Co., 619 Munsey Building, Baltimore, Md.

USE THIS COUPON
MAIL TODAY

Please send me.....bottles of Vitamin B-1 Tablets in the.....day treatment for which I enclose $.....
NAME.....
ADDRESS.....
CITY.....

Facts of ADVERTISING

• ADVERTISING represents the leadership of a nation. It points the way. We merely follow—follow to new heights of comfort, of convenience, of happiness.

As time goes on advertising is used more and more, and as it is used more we all profit more. It's the way advertising has—

of bringing a profit to everybody concerned, the consumer included