1763 [Samuel Galloway] Letter 1794
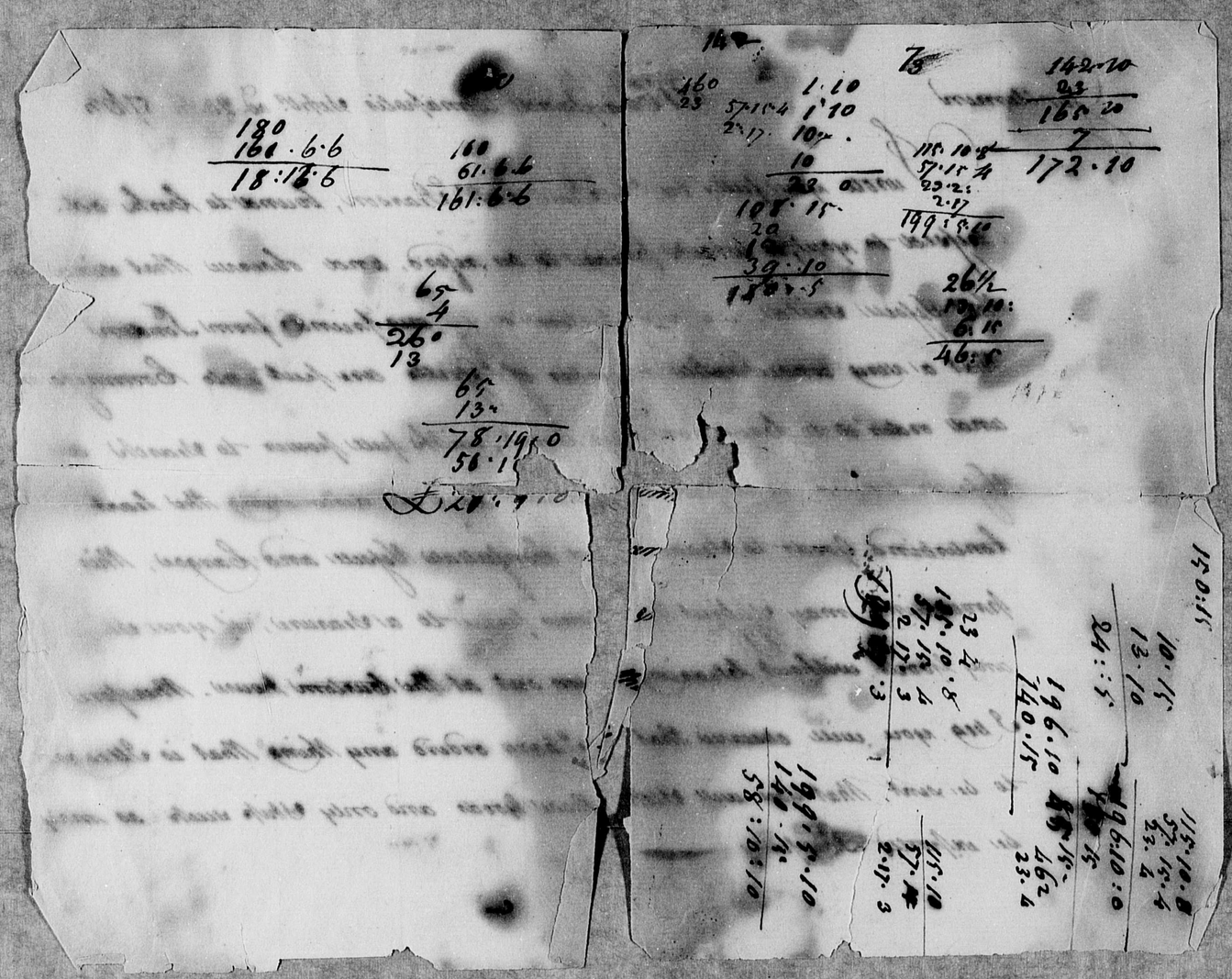
SIDE TWO