1773 JUNE 13 Thomas Smith to [illegible]
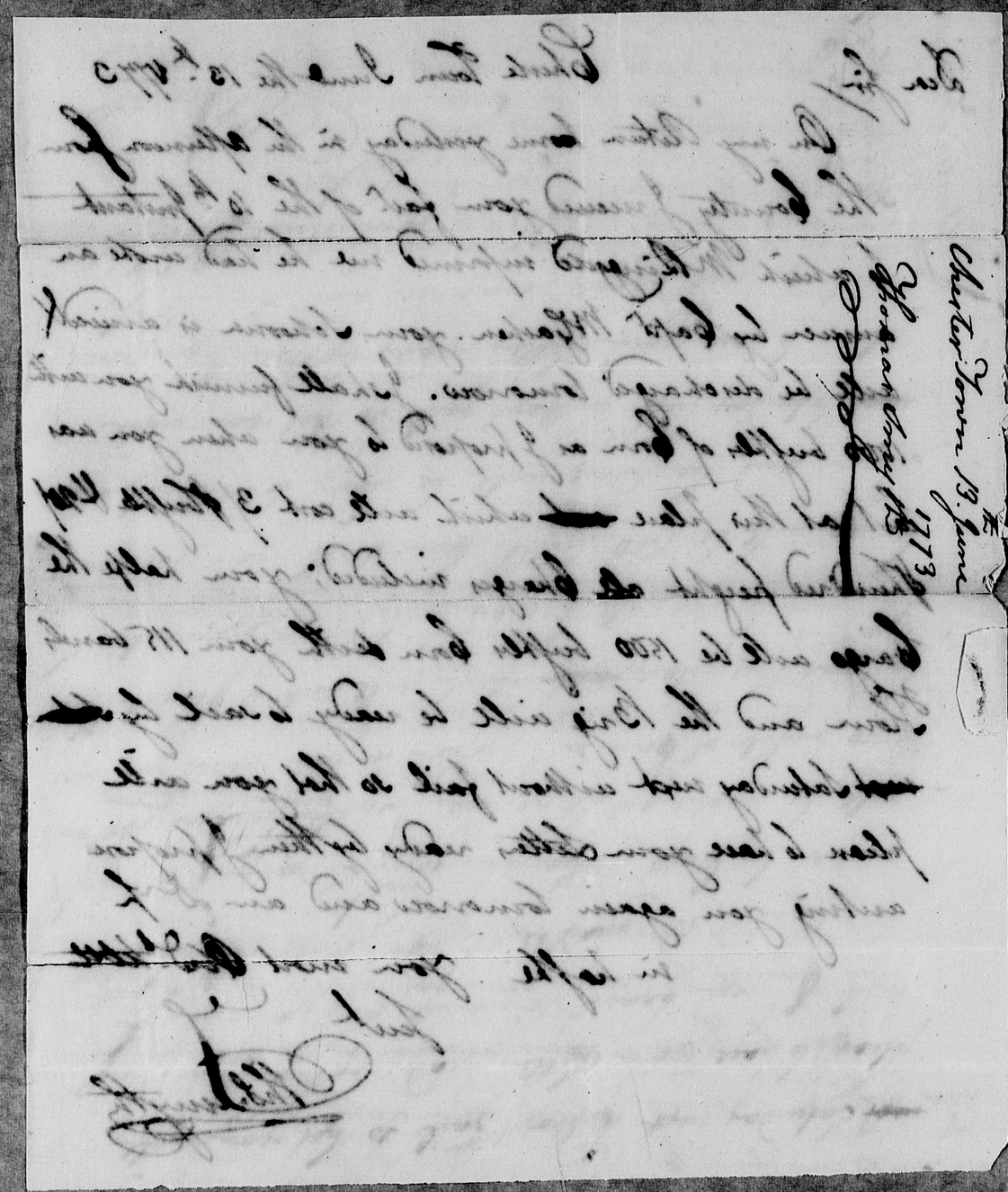
SIDE TWO