SIDE ONE

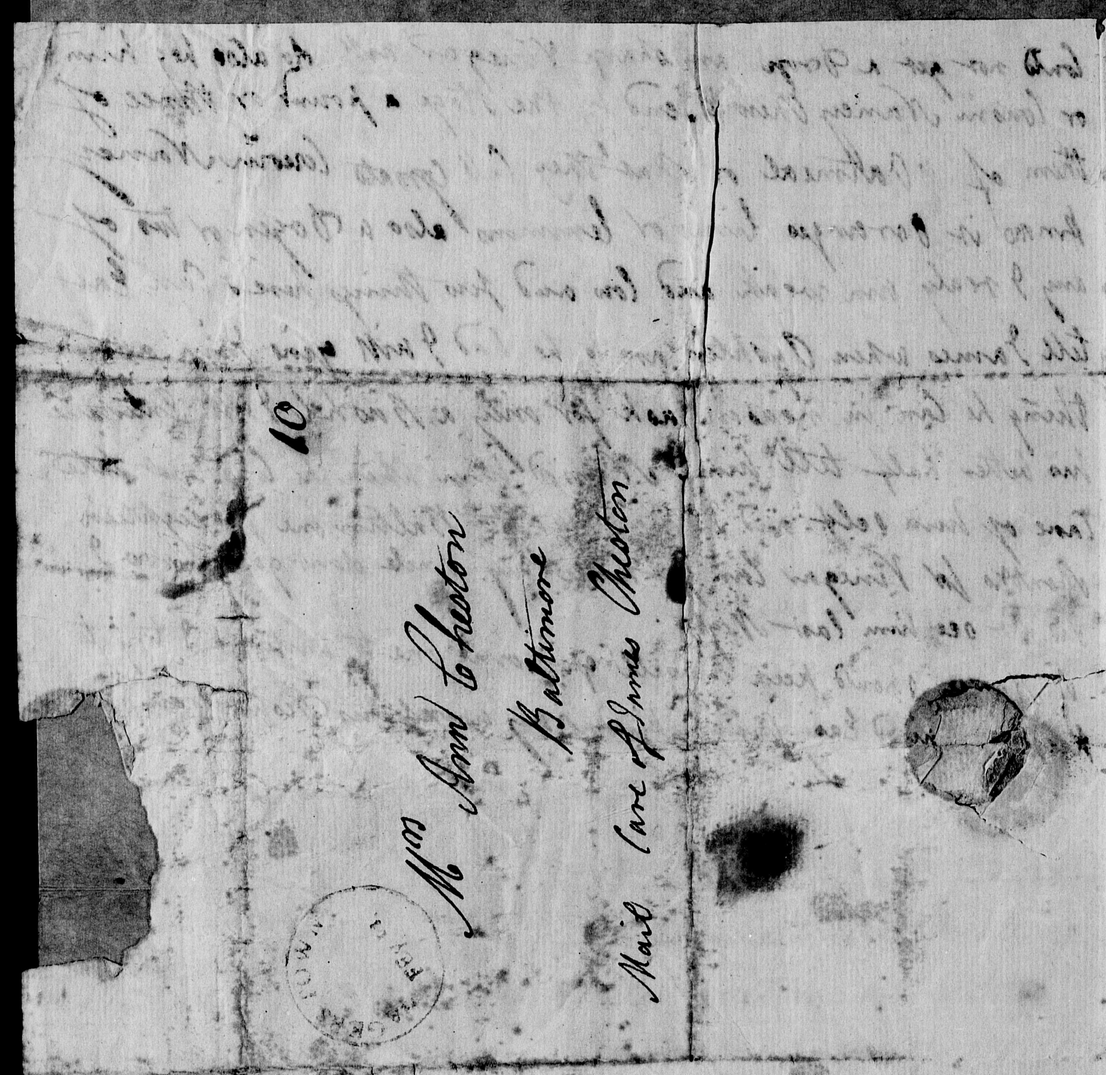

My Dear Sister

My Brother got home on Sunday Night I have not seen him he has been in bed since I got Doctor Rindell to go as a friend to day he sent me word he bled him and had got him out of bed I fear for him my sister I was yesterday I have been as usual on Sunday as Nancy wrote you I was again taken worse Violent pain in my head sick stomach the Doctor says its the gout he put a blister on my Neck it drew well I have not found much relief untill this afternoon my head is easy my stomach is so deadly sick often I am near fainting he says he shall put cataplasms to my feet to settle the gout if its that it will often relieve the head when nothing will Nancy jist left me has been here since Saterday my Uncle Joe Gallaway got here on Monday he is at Sams and Jenches will be here to Night and goes with Sam on Saterday to the federal City all well at the three houses and I have done more then I thought I could I write to my Brother who is at home by this he has been sick I pray you may have a joyful meeting with your friends in Baltimore give my love to my Niece that is to be my sperits are good when free from pain I think badly and am poor if I should