1960 Anne C. Murray incoming [illegible] [illegible] 1964

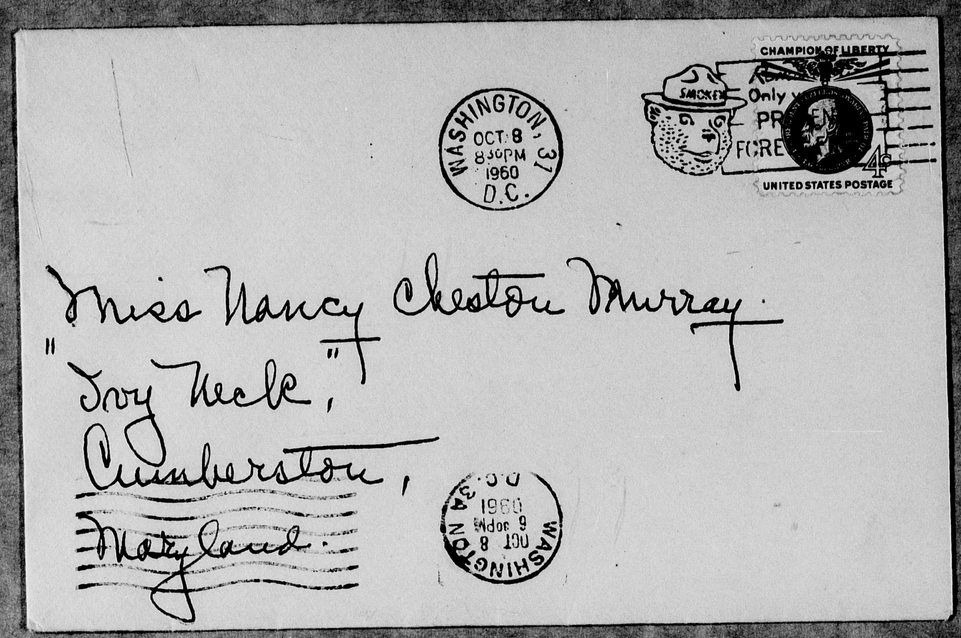

Oct 8th 1960.

Dearest Cousin Nancy:

It was so fine to see you again if only for a few minutes. I would love to see you again some time soon. I have sent the pictures to have copies made and I will return the ones you let me have as soon as possible. I will make copies of the letters also. I write to Rosalie Magruder in regard to them. She promised be able to tell me something.