1889-1889, n.d. Emily Hollingsworth Correspondence Box 1999

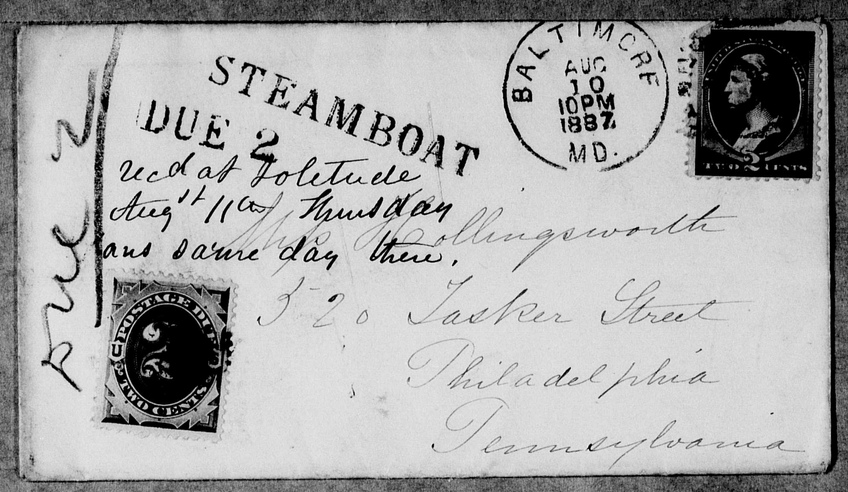

SIDE TWO

farm house for "Aunt Lou" and herself. He wrote that the board would be five dollars a week. He had heard from Aunt Lou that she wanted Mountain air and would be very glad to join Cornelia. So they expect to start on Friday morning from Camp Parole at 8.30 - and Charley will meet them at Harrisonburg. I trust that they will find a comfortable resting place. Charley had not been able to pursue his investigations about the Manganese deposit - because there were so many whortleberry pickers still there - he said they came by the wagon loads - and that this would continue for a couple of weeks - after they have left he will make further investigations. He has made a copy of the description of the land - from the books of the Royal Land Co - and sent it to us. This was furnished him by Roller and I presume it is the same that Effingham got from Mr McMurtrie. Probably it would be the same thing that Roller would send to you when he sends any thing. Do you know any thing about a clause which reads - "Also excepting an undivided interest of Seventeen hundred and sixty acres" &c &c? To whom does this belong is it Rollers fifth of the Loose tract? ~~This is~~ There seems to be some mention of it in some of the letters as belonging to Roller but we do not know how it is. There is a previous clause excepting the Loose purchase and the undivided interest in the 5000 acre tract. We would of course like to know something about it. There is also some mention in the letters of your having had land in Indiana or Illinois offered in exchange for the Loose tract I think - and Roller